Two Parts, Complete—26 Pages. Part I—General News Sheet—16 Pages

The Times

LOS ANGELES

MINIMUM TEMPERATURES—Boston, 32; New York, 36; Washington, 34; Pittsburgh, 38; Cincinnati, 38; Chicago, 48; Kansas City, 54; St. Paul, 40; Jacksonville, 64; Los Angeles, 57.

Thirty-third Year. | PER ANNUM, $9.00 | Per Month, 75 Cents, or 2 1-2 Cents a Copy. | TUESDAY MORNING, NOVEMBER 6, 1906. | On All News Stands, Trains and Streets. | 5 CENTS

THE WEATHER.

REPORT.

...For Los Angeles and ...; cooler; light west wind. ...Maximum tempera... deg. Minimum, 57 deg. Wind ...; velocity 1 mile; 5 p.m., ...; velocity, 11 miles. At midnight ...ature was 53 deg.; cloudy. ...At 5 a.m. the temperature ...; partly cloudy. ...For San Francisco and ...; becoming cloudy in the ...; light north winds, changing ...

...complete weather report, in... ...perature temperatures, will ...on page 8, part II.]

INDEX.

...of People in Balance. ...States will Vote Today. ...for Coal Famine. ...on Gillett. ...Circular Hits Hearst. ...of Big Battle. ...May be Bluebeard. ...Fish at Bay. ...Real Estate. ...Vital Record.

...Leaves Him. ...Official Doings. ...Passes Away. ...Pen Points. ...and Playhouses. ...County News. ...Counties' News. ...and Financial. ...Local Society.

SYNOPSIS.

...High School girl takes ...and he gets sweep... ...students....Miss ...of Atteberry's Church. ...in tent when Holy ...Japan changes ...sailing like bal... ...Eben Smith ...married under assumed ...horrible murder of ...Guild gets more ...garments for poor. ...passes out....Liquor ...a month, larger ...for....City buys ...with Owens River ...reconveys property ...Miner predicts our ...famous....Perry ...leaves two and ....Chiefs of the ...coming today. ...planned for this ...widow gets body of ...by his Los Angeles ...to vote today....Bet... ...of Gillett....Meat ...scales swindling ...Cook takes stranger to ...and robbed....Mrs. ...trolley company for ...death of son under car. ...exhibit for Pacific ....This a record year

...CALIFORNIA. Tourist ...promises to overflow ...greatly increased hotel ac... ..."Juice" war sparkles ...Long Beach will ...anniversary....Be... ...of Democratic candi... ...boomerang for Santa Bar... ...liquor sellers....Chicago ...widow said to be

...HOPE. Hill and Harri... ...disputes as to Seattle ...compromise....Ach argues ...injunction case restraining ...tramping Langdon's place. ...and twenty automobiles ....Tonopah completes ...communication with

...Five sailors are drowned ...spreads ruin along the ...Atlantic coast....French ...and report of Premier is ...enthusiastically....Four ves... ...ashore on Atlantic Coast. ...German Consul and ...in Shanghai....Pope ...Catholics are prepared for ...Peary will return via ...Scotia....Japan changes ...drill step....British sail... ...mason because they are ...hotel during reprimand. ...Andover Seminary will ...centenary....Iron column ...hotel floors to base... ...one man....Boys start ...govern it....Man crosses ....Federal Court holds ...cannot be permitted to ...and thus kill crops and ...Counsel for policy hold... ...New York Mutual Life ...exposure....Dream of ...causes man to die....Fish ...Merriman's views in Illi... ...Railroad management. ...cause of one death and ...at Wiggins, Miss. ...Betting in New York ...one for Hughes. ...assert that Hearst is ...of McKinley's as... ...spreads terror through ....In New York City ...policeman are trans... ...precincts....Southern ...region where Demo... ...is expected....Wisconsin ...thousand plurality for ...New Mexico stays in ...claim Montana. ...joint statehood. ...will give rousing ma... ...comes trouble in West ...Oklahoma Indian chiefs ....Idaho situation is bad... ...Massachusetts clergymen ...new peril and pray for ...commonwealth....Illinois is ....In Iowa much ...of tickets is expected. ...General Cortelyou stamps ...of fraud in postal service

Auctions.

Auction
Wednesday, Nov.
a.m. and 2 p.m., at the
Cal'a warehouse, 426-43...
Agents, about 9000 ...
...rugs, matting, 500 ...
...of all kinds; 60 pillows ...
...and blankets from all ...
...trousers and epaulets ...
...and cooking utensils ...
...pillows; mirror bidders ...
...order of the Western ...
...order of the Eastern ...
...in cash. Auctioneer. Take ...
...exhibit for Pacific ...
...This a record year

Auction
Tuesday, Nov. 6
At 10 a. m.
3 So. Spr
...tive stock of the Ames ...
...comprising handsome oak ...
...oak sideboards, oak dress... ...
...iron bed, oil paintings, ...
...desk, walnut inlaid top ...
...and twenty automobiles ...
...Tonopah completes ...
...communication with ...
...set of machinist's tape and ...
C. M. STEVENS, Auc...
...Tajo Bldg. Both Phones

Auction
...Los Angeles st., Wednesday, ...
...bakery, grocery and tamales ...
...etc., consisting of staple and ...
...canned goods, teas, coffees, ...
...soaps; cigars, tobacco and ...
...ing; four showcases, one ...
...Gurney refrigerator; ...
...ice cream freezing outfit, ...
...oil cloth, cheese knife, ...
...oil tanks, canvas ...
...horses are in A1 condition ...
...ness, wagon and harness; ...
...or in lots to suit ...
...of public invited. ...
...POSITIVE, NO RESERVE. ...
...M. KEMP & CO., auctioneers. ...
...Office 218 S. Broadway. ...
...Phone 1865, Main 3158.

AUCTION
...re and Stoves, ...
...Monday, Nov. 5 10 a.
...beds, brass and enamel ...
...pillows, wire springs, ...
...tables, center tables, ...
...sofa, gas range, gasoline ...
THOS. B. CLARK, Auc...

R. NEVIN
AUCTIONEER
Bradbury Buildi...
...re anything to sell at ...
...will pay you to see me.

RIGHTS OF PEOPLE HANG IN BALANCE.

Great Campaign of Honesty vs. Boodle Reaches Its Climax Today.

Avenging Political Nemesis on the Trail of Willie Hearst in New York State — Prediction Made That Hughes's Majority Will Be One Hundred Thousand. Bitter Contests for Seats in Congress.

[BY DIRECT WIRE TO THE TIMES.]

NEW YORK, Nov. 5.—[Exclusive Dispatch.] With Charles E. Hughes and "Eight-hour" Rock speaking from noon until midnight from the same platform to great crowds composed largely of workingmen; with W. R. Hearst the center of large demonstrations on the East Side, and trying to escape the terrible indictment authorized against him by the President for being "not guiltless of the assassination of President McKinley;" with terror filling the hearts of the Murphy faction in Tammany Hall at the prospect of defeat of the "deal" judiciary ticket; with the Hearst managers privately saying they still believed Hearst "had a chance," and with the betting odds hovering around 5 to 1 that Hughes would be elected, and even that he would have 100,000 majority in the State, the campaign came to a close tonight.

DEADLY FOR HEARST.

Features of the day were the deadly work to the cause of Hearst done by the combination of Hughes and Rock on the stump and the eleventh-hour excuse offered by Hearst in the Czolgosz matter. Labor welcomed the Republican candidate, and the man who had been repudiated by Hearst as the spokesman of unionism in many parts of the city; and in the very stronghold of the Hearst move, along the water front, one of the most enthusiastic rallies of the campaign was held.

CZOLGOSZ READ ENGLISH.

Hearst's attempt to evade responsibility in the charge relative to McKinley's murder was that the wretched Pole could not have been influenced by the editorials in the Journal approving of murder, saying that Czolgosz could not read English. As a matter of fact, Czolgosz did speak and read English fluently, and he had been a reader of the Hearst newspapers.

MURPHY'S POINTER WATCHED.

Charles F. Murphy predicted that Hearst would carry New York City by 122,000, the majority which was given to Bird S. Coler in 1902. While the Republicans do not believe Hearst will even carry the city, the Murphy boast put them on their guard, and appeals were issued by Timothy Woodruff and Herbert Parsons for every voter who is opposed to Hearst to vote early and see that his friends vote early.

Wood ruff estimated the plurality of Hughes in the State at more than 150,000.

IHMSEN'S CLAIM.

Max Ihmsen of the Independence League calmly asserted that Hearst would win by 200,000 in a landslide.

PREDICTION FOR HUGHES.

The New York Herald sticks to its prediction published Sunday morning that Hughes will have a plurality of 143,000 in the State outside of New York City. As to a plurality one way or the other in the greater city it declines to predict, holding that whichever way the vote goes the preponderance one side or the other will be so small as to be ineffectual.

FAIR WEATHER PREDICTED.

[BY THE ASSOCIATED PRESS—P.M.]

NEW YORK, Nov. 5.—Fair weather and moderate temperature is the forecast for tomorrow, when the issue of the most extraordinary gubernatorial campaign in the history of the State will be decided at the polls.

While Republican State headquarters confidently expects a plurality of no less than 100,000 for the ticket, the managers of the Independence League and Democratic campaign estimate 150,000 votes to spare in Greater New York, to which they add a plurality of 50,000 above the Harlem River.

ODDS IN WALL STREET.

The political thermometer in Wall street varied during the day from odds of 3½ to 1 on the election of a Republican Governor to 5 to 1, and back to 3 to 1, at which figure the greater number of bets on the curb were placed. In spite of the confidence expressed on both sides, tonight none would deny that never before had party lines been less relied upon to deliver the regular vote.

DEMOCRATS BACKING HUGHES.

Hughes has received the indorsement of many old-line Democrats, who objected to the action of the Democratic convention at Buffalo. Senator P. H. McCarren, Democratic leader of the Kings county Democracy, today prophesied that the Republicans would have a plurality of 5000 in his county.

On the other hand, that Hearst, who has invaded the up-State strongholds, will draw from the Republican vote in certain sections is generally conceded.

The Republicans have always counted on the up-State counties to poll up a vote to more than offset the Democratic plurality in Greater New York, but this year up-State can hardly be described as pitted against the metropolis.

WILLIAM'S CONFIDENCE.

Hearst told his audiences tonight that he was confident that he would receive a plurality of 200,000 in Greater New York and be elected by about the same figures. Hearst's final speech of the campaign took the form of replies to questions which he said had been put to him by a New York newspaper. Among the questions and answers were the following:

"In your estimation, will you receive a much larger vote in this city than you did last year?"

"I believe I will receive about double the vote in this city that I did last year. The total vote of the Independence Leaguers and the Democrats last year was over 450,000. The Republican vote was under 150,000. If 50,000 should be transferred from the combined Independence League and Democratic vote to the Republicans, we would still have over 200,000 plurality. I am quite confident, therefore, that we will have 200,000 plurality, or more, in Greater New York."

BLANKET-SHEET BALLOT.

In this city, the minor issues are so involved and the candidates so multiplied that the official ballot, two million copies of which were delivered by the printers today, is literally a blanket sheet. Contrary to the usual practices of candidates this year, campaigners carried their canvass right up to the early hours of election day, and it will be a short night for party workers who are to be early at the polls.

HUGHES CLOSES CAMPAIGN.

Hughes spoke along the water front during the afternoon, and six times up town tonight, closing his canvass with a meeting in Durland's riding academy.

Hearst contented himself during the day with sending out an appeal to election watchers to be on their guard, but tonight addressed four gatherings on the East Side.

BROISTEROUS ENTHUSIASM.

Both candidates were hailed with the boisterous enthusiasm that has characterized their appearance.

In this city the counting is sure to be slow. In Buffalo and some other up-State cities, voting machines may be used, and from those places early returns may be expected.

HUGHES STATES ISSUES.

At Camp Hughes, in Harlem, so great was the crowd that a temporary panic followed an attempt by those inside the hall to break through the police lines. A few persons were slightly injured in the crush, but quiet was finally restored.

Hughes, in the course of his speech, said:

"I have been going about the State. I have always held that the people are intelligent and seek a straightforward government, and now I am more than ever convinced of it.

"What I want to see ended is corporation disregard of the law. We must get rid of the misuse of the corporate interests. The State must insist that the corporations bear their share of the public burdens, no matter whether they are banks, railways or newspapers.

"We want to see done away with the use of money for the purchase of office, the deliberate attempt to purchase the highest office in the gift of the people. The people won't stand for it.

"The issue of this campaign, if I read it rightly, is for 'Hearst against the American flag,' and the American flag has never gone down in disgrace."

WOODRUFF FOR TRIUMPH.

Late tonight State Chairman Woodruff gave out his final message from Republican headquarters, calling upon every voter to cast his ballot.

"How can there be any doubt," he asked, "that Tuesday's election will result in a triumph for decent government, which will be memorable in the history of the politics of the whole country and unparalleled in the history of the politics of this State?"

IHMSEN WHISTLING.

Chairman Ihmsen of the Independence League issued the following:

"I have no reason to change my mind as to the result of the election tomorrow. Hearst will be elected Governor by 200,000 plurality. He will carry Kings county by 5000 and wipe out the normal Republican plurality above the Bronx. Our friends up the State are not at all dismayed by the great sums of money that the Republican managers have sent up there."

ILLEGAL REGISTRATION.

[BY THE ASSOCIATED PRESS—A.M.]

NEW YORK, Nov. 5.—At the office of Superintendent of Elections Morgan, today, it was said that but one complaint of illegal registration was received from Tammany this year. The Independence League has not made a single complaint this year.

On the other side, the Republicans have made over four thousand complaints of illegal registration this year. Over two thousand proved to be correct, and warrants were issued for that number. These will be served, if the persons mentioned in the warrants attempt to vote.

FINDS BURDEN GREAT.

Hearst, in his letter, says that the only hope of the Republicans winning the election "lies in the corrupt use of money. The grand masters of the Plunderbund never donate to any political party, they invest.

THE RIGHT "COMBINE."

"You are doubtless aware that practically the entire financial burden of our campaign has fallen on the shoulders of one man, who controls no monopoly, who never engaged in a stock juggling deal or possessed or desired a special privilege from the government. The money we spent in our campaign has been used for organization purposes, but I find the burden so great that the amount available for watchers to prevent our votes being stolen on election day is comparatively small."

HUGHES REITERATES PROMISE.

Hughes addressed a big meeting at West and Bethune streets, this afternoon. A few minutes after he had gone away, a Socialist speaker tried to address the crowd. He was greeted with shouts of derision.

Hughes reiterated his promise to be the governor of all the people.

"There is no corporation that has got any line on me, and no one knows it better than my opponent, as only a short time ago he had occasion to praise what I did, and now he censures. What is the difference? Only the difference of a nomination."

GET ORDERS FOR DUTY.

[BY DIRECT WIRE TO THE TIMES.]

NEW YORK, Nov. 5.—[Exclusive Dispatch.] Four thousand policemen were transferred at 6 o'clock tonight, by order of Commissioner Bingham. They will do duty at their new precincts only for tomorrow, it being the belief that better results can be accomplished by having strange men at the various polling places.

LIVELY SCRAPS FOR SEATS IN CONGRESS.

[BY DIRECT WIRE TO THE TIMES.]

CHICAGO, Nov. 5.—[Exclusive Dispatch.] The next Congress will be Republican by a majority of fifty, according to advices from practically every district in the country. These forecasts give 218 Republicans and 168 Democrats. The present Congress stands 249 Republicans to 137 Democrats.

The losses anticipated in the Republican column will be noted chiefly in Illinois, Missouri, Ohio, Pennsylvania and New York. All these States have for many years been solidly Republican. There is nothing apparent in the way of a recession in the Republican strength in these States, and the losses in the Republican seats will be chiefly due to the clearing-out of the "Congressional accidents" of the Presidential year, although, in Pennsylvania, in particular, and in Ohio to a smaller degree, there are factional fights among the Republicans themselves which are likely to cause them some losses.

MISSOURI A CENTER.

With the entire scope of the work of the Congressional Committee, there is no State in which greater interest has been displayed than in Missouri. In the last election, the Republicans carried nine out of the sixteen districts. Ordinarily, it would be safe to assume they would lose a good many seats they won then. Missouri Republicans claim, however, that under the leadership of Tom Neidringhaus, who did not lose his interest in the party when he failed to be elected Senator, they have perfected the best organization of any State in the Union. On this account they insist they will not only hold practically everything they have, but feel that there is a chance for an actual g[illegible]

If they hold their nine seats it will be a great victory, and will indicate that Missouri at last is safely anchored in the Republican column. The result, however, will be close in a great many sections, and it will not be strange if the returns printed Wednesday morning are uncertain.

There are said to be, by local leaders, three Republican and four Democratic districts which are absolutely certain, while there is a district which is believed to be probably Democratic. In eight other districts the Republicans think they have a little the better of the fight.

ILLINOIS DEMOCRATS CLAIMING.

In Illinois the Democrats claim with considerable justice the three districts in Chicago now represented by Wharton, Michalek and McGavin, the three lucky young men who were swept into Congress by the Roosevelt wave, as much to their own surprise as to that of any one else.

Besides these, the Democrats positively claim the Twentieth and Twenty-first districts, down the State, and they think they have a good chance of beating Dickson in the Twenty-first and Smith in the Twenty-fifth.

FIGURING LOSS IN OHIO.

In Ohio there will be a loss of at least three Republican seats, principally in districts which were unexpectedly carried two years ago. There are two or three districts, however, where characteristic Ohio partisan fights are in progress, and the Republicans may lose any one or all of them.

Anticipated Republican losses in the Congressional representation are scattered all over the country and include individual seats which are in danger in Tennessee, Kentucky, Indiana, Wisconsin, Iowa, Nebraska and Idaho.

POPE ANSWERS CLEMENCEAU.

Says French Churches Are Prepared for Persecution and Have Already Shown Resistive Power.

[BY THE ASSOCIATED PRESS—P.M.]

ROME, Nov. 5.—A telegram containing a summary of the declaration of policy made by Premier Clemenceau in the French Chamber of Deputies today reached the Pope this evening. After its perusal, the Pope is reported to have said:

"The French churches are prepared for all kinds of persecution. They have already shown the power of resistance they possess."

MILLIONS FROM NIPISSING.

BOSTON, Nov. 5.—[Exclusive Dispatch.] William Thompson, who brought out the Shannon Copper Company of Arizona, has made a fortune of over $16,000,000 in Nipissing mines (Cobalt) stock. Some other big men have made a million or more.

RETURNS OF ELECTION TO BE SLOW.

Returns from today's election will be bulletined by The Times tonight, but will be exceedingly slow. It is doubtful if the election officers in even the smallest precinct will be able by tomorrow morning to make complete returns. It is safe to say that the count in precincts polling large votes will not be concluded until some time Wednesday night.

The immense size of the ballot, the large number of candidates, the variety of party and independent tickets, and the fourteen constitutional amendments on which the people will vote will prolong the task of the election officers probably far beyond that in any previous election.

Added to these time-consumers, there promises to be a great deal of splitting of tickets, which will still further prolong the work of counting.

There will be partial returns from different precincts late tonight that may indicate what the general result will be, but the complete returns from State, county and city will not be printed before Thursday morning.

WINNER IS GILLETT.

Stamp of Approval Is Electors.'

Gen. Stone Designates the Bell Boys' Canvass of Abuse as Losing.

Opponents of Republican Candidates Realize the Democrats' Defeat.

Situation in San Francisco Causes All Parties to Claim Its Vote.

[BY DIRECT WIRE TO THE TIMES.]

SAN FRANCISCO, Nov. 5.—[Exclusive Dispatch.] Gen. George Stone, chairman of the Republican State Central Committee, tonight said:

"It is all settled, with the exception of the formal recording of the will of electors at the polls. The result is but the outcome of the sober-minded thought of the people of California.

"When we started out we encountered considerable sentiment against the Santa Cruz convention. But the committee made the election of Gillett and the Republican ticket its one objective point, and hewed to that line alone.

"And yet, while I do not wish to detract from the efforts of the campaign committee, I think Gillett's election is due more to the course pursued by Theodore A. Bell, the Democratic nominee, than to any other cause. That candidate conducted a canvass of abuse and false representation thta caused him to lose whatever standing he might have had with the majority of respectable, thinking citizens, whom we all like and whose aid we require if we would succeed.

BELL STILL A TYRO.

"It was as much what Bell lost as what we gained that contributed to the success of the Republican party. He proved that his experience of two years ago benefited him not at all, and that he is still a tyro in politics.

SNEERS FOR ALL.

"By aid of Ruef and Schmitz, or by influences allied with them, Bell obtained the Union Labor nomination. At first he proceeded to abuse Ruef and Schmitz, and latterly the Union Labor party itself has been the recipient of his sneers and attacks by innuendo. One result of this is to lose to Bell many votes that he would have retained had he come out frankly and declared that he had received the Union Labor indorsement and was proud of it.

"The die is cast, and James N. Gillett will be made Governor of California by a good round majority of the votes of the respectable and thinking citizens of the State."

DWYER LOOKS "CLOSE."

J. J. Dwyer of the Independence League said: "I look for a total vote of about 280,000. It will be a close election. The winner will not have a plurality of over 8000 or 10,000. Independence League headquarters' estimate of the vote for Governor is as follows: Langdon, 110,000; Gillett, 100,000; Bell, 60,000; scattering, 10,000.

"Langdon will surely get 20,000 out of the 40,000 likely to be cast in San Francisco. We are confident that the League ticket will get more straight votes than any other, because there are no 'crooks' on it that require scratching. The judicial ticket, composed of the incumbents, will help us immensely. Independence is in the air this year, from New York to California."

FEATURES OF BETTING.

Not the least remarkable feature of the campaign was the betting along Fillmore street today. There were men who were willing to put up $4 to $1 that Gillett will be elected. There were so many who wished to give this remarkable election odds that Frank Daroux stopped taking Gillett money at 1 o'clock p.m. Early in the morning Zick Abrams wanted to bet $1000 to $300 that Gillett would be elected Governor, but could find no Bell money. He then offered 4 to 1 on Gillett, but with no better results.

The odds in the poolroom were: Gillett, 1 to 4 (favorite;) Bell, 4 to 1; Langdon, 8 to 1.

SEND OUT FALSE ESTIMATES.

A new phase of betting has been developed by sending out by the Democratic State Central Committees of its estimates of Bell's pluralities. Throughout the State, and particularly in larger counties, offers to lay 2 to 1 and 3 to 1 that these estimates are wrong are freely made, and no Bell money can be found. Offers of this character have been posted in San Francisco, Napa and Sacramento.

SWELLING THE TIDE.

Supplemental reports from interior points received at headquarters today were all of a character indicating continued swelling of the tide of majorities that were sent in some days before for Gillett. Tuolumne for exam-

pie, was regarded as a close county, as it gave Lane a majority of 455. After a close canvass, however, it was reported today that Tuolumne would give Gillett from 100 to 200 plurality.

Modoc, the happy hunting-ground of lynchers, has been claimed by Bellringers by a considerable margin. A report from there was that the offer of $600 to $200 that Gillett would carry the county remains uncovered.

In Eldorado county, which was close, the tide has set in for Gillett.

Humboldt is Gillett's home, and yet the Bell managers have been claiming it for their candidate. The fallacy of this Bourbon boast was shown by advices today that Gillett would carry Humboldt.

HOME SENTIMENT.

The rival factions, upon which diversion Democrats relied, have opened two headquarters in Eureka and are vieing with each other as to which shall make the most effective campaign for the Republican nominee. Among the sentiments contained in the literature issued in Humboldt are the following:

"Vote for J. N. Gillett, Humboldt's candidate for Governor."

"We are on the map, and want to stay there."

"Go to the polls and help elect a home man."

The friends of Gillett offer to bet $300 to $150 that Humboldt will give Gillett a plurality of 2000. No Bell man can be found in Humboldt who will cover this offer.

LAST MEETINGS.

The last meetings of the opposing forces were held tonight. All were well attended, and much enthusiasm was manifested, especially in this city, where the three leading candidates for Governor closed their campaign. Interest in the election in San Francisco has been less pronounced than usual, the recent development in municipal affairs having largely absorbed public attention.

Gillett toured Alameda county in an automobile today, speaking at numerous places, and closed his campaign tonight with three meetings in San Francisco.

Congressman Hayes closed the campaign tonight at Redwood City, Congressman McKinley at Sebastopol and George A. Knight wound up a week's campaign for Gillett in the latter's home county with a meeting in Eureka.

Theodore A. Bell left San Francisco today for Napa, where he spoke to several thousand people tonight. Special trains from near-by points brought a large crowd to Napa to hear Bell. The Democratic candidate expressed confidence that he would carry the State by 20,000 plurality.

William H. Langdon, the Independence League candidate, spoke in several towns in Alameda and San Mateo counties, and tonight held five meetings in San Francisco.

SAN FRANCISCO AT STAKE.

The Republicans expect to carry the city by the narrow margin of 500 plurality. The Democrats place San Francisco in Bell's column, with a plurality of 7000 to 8000 on the Democratic and Union Labor tickets, while the managers of the Independence League claim Langdon will carry the city by 5000 to 10,000.

MONEY PILING UP ON HUGHES.

NEW YORKERS GIVE BIG ODDS ON REPUBLICAN.

No Hearst Money in Sight at Four to One in the Hoffman House—On the Curb Excitement Reigns and Stocks for a Time Are Neglected. Million and a Half Laid.

[BY DIRECT WIRE TO THE TIMES.]

NEW YORK, Nov. 5.—[Exclusive Dispatch.] Election betting closed tonight with the wagers even that Hughes will have 100,000 plurality over Hearst in the State. Just a few $100 and $150 bets on this basis were made in the Hoffman House, and the quietest betting election in the memory of the oldest inhabitant ended.

HOFFMAN HOUSE ORDERLY.

There was no Hearst money in sight at the prevailing odds of 4 to 1 in the well-known betting centers tonight. Where, in former years, the Hoffman House bar-room was crowded with well-known men, willing to risk thousands, tonight the crowd was a sight-seeing one, with only a few of the old-timers there, hoping somebody would be willing to make a wager of size, taking the Hearst end of it.

WILD CURB MARKET.

On the curb market there was a wild betting ring, which began before the market opened and was maintained for an hour after the usual closing time. Business was suspended in many active stocks, and the attention of the brokers was directed solely to the execution of betting commissions.

Hughes opened a 4 to 1 favorite, and the preponderance of Hughes money was so great that later 5 to 1 was laid in a score of important wagers. This was the longest odds during the campaign, and when word was received on the Stock Exchange that Hughes had become a 5-to-1 favorite, security prices advanced smartly.

SIZING UP THE ODDS.

The odds did not remain very long, however, at 5 to 1. The betting shifted to the size of Hughes's plurality. For more than two hours during the middle of the day the betting on the size of plurality was most exciting. Large crowds gathered in Broad street to watch the struggling brokers trying to lay odds, with the fervor of bargain-counter hunters. They elbowed one another and struggled about the roped arena until a special policeman was detailed to keep the excited throng within bounds.

FAVORITE BET "EVEN."

For the greater part of the day a favorite bet was "even" money that Hughes will have a plurality of 100,000 in the State. This bet appealed to many speculative persons as more attractive than the wager of four or five times the amount would have to be deposited on the result of the contest.

MILLION AND HALF LAID.

It was estimated that between 9 and 4 o'clock today fully $500,000 was laid. Since the campaign commenced and the betting began reflecting the drift of political sentiment, it is currently estimated that fully $1,500,000 has been laid. This was a comparatively backward year for the curb election betting ring on account of the size of the odds demanded.

FORTY-TWO STATES EXERCISE FRANCHISE.

President Sets Example in Good Citizenship by Going Home to Vote. Election Fixes Character of Sixtieth Congress—Few Voters Leave.

[BY THE ASSOCIATED PRESS—P.M.]

WASHINGTON, Nov. 5.—The campaign in forty-two States for the election of the Sixtieth Congress goes into history tonight. Besides the Congressional ballot, twenty-three States will elect Governors; Arizona and New Mexico will accept or reject joint statehood; Oklahoma and Indian Territory will adopt a State constitution, and twenty States will choose Legislatures, which in turn will elect United States Senators.

The United States Weather Bureau sees fair weather for election day throughout the East, Middle West and South, with moderate temperatures; rain in Minnesota and the Dakotas, and cold and snow in Wyoming, Montana and the interior of Washington and Oregon.

THE PRESIDENT.

The President, who yearly sets the example of good citizenship by going from Washington to Oyster Bay to cast his vote, left the White House on this pilgrimage at midnight tonight. He will return tomorrow, and arrangements have been made, as usual, to keep him posted at the White House of the election returns.

The President's Cabinet is still in the field. Most of the Cabinet officers have done strenuous work, and several of them will find it convenient to be at their homes to vote tomorrow.

From all reports, however, fewer voters have gone home from Washington to vote than in any Congressional year for the decade. This is owing largely to the fact that free transportation has been cut off, and that election rates on the railroads are higher than they have been heretofore. The single exception to this rule is the case of the New York voters.

FIGURES IN ADVANCE.

The Congressional predictions by the Democratic and Republican Congressional committees, with headquarters respectively in New York and Washington, remain the same as the "finals" six days ago. The Republicans claim the next House by fifty; the Democrats claim it by twenty-two.

The President is particularly anxious that the next House shall be of his political faith. Although the Republicans are willing to admit that the Democrats are to make gains over their representation in Congress, yet they do not concede the former all they are claiming. Both parties have directed their final energies to the States where the fight is closest.

With a hostile political body in the lower branch of Congress, the President may be frequently hampered in the prosecution of his policies, and for this reason he desires the election of a safe Republican majority.

Although denied the right of suffrage, local Washington, because of the presence of the national government, takes the greatest interest in the outcome. Many of the clerks, both Democrats and Republicans, in the various departments, who still hold their legal residences in the States from which they were appointed, have gone home to vote. Only the Democratic Congressional Committee has maintained headquarters in Washington.

PRESIDENT STARTS HOME.

[BY THE ASSOCIATED PRESS—P.M.]

WASHINGTON, Nov. 5.—The President left for Oyster Bay over the Pennsylvania Railroad at 11 o'clock tonight to cast his vote tomorrow. He was accompanied by Secretary Loeb.

PASSES THROUGH BALTIMORE.

[BY THE ASSOCIATED PRESS—P.M.]

BALTIMORE (Md.) Nov. 5.—The President passed through this city at 1:51 a.m.

ARIZONA.

SMITH OR COOPER?

[BY THE ASSOCIATED PRESS—P.M.]

PHOENIX, Nov. 5.—The total registration in Arizona is 32,000. It is expected that the vote will be 28,000. Those favoring joint Statehood claim 25 per cent. of the vote, but their opponents concede not to exceed 10 per cent., and Ainsworth for Congress.

Democrats claim Smith will be elected for Congress by 2000, and the Republicans claim Cooper by a small plurality.

The labor vote is an unqnown quantity. If it goes for Cooper, the vote of the Republicans for Ainsworth will be offset, it is claimed, and Cooper will be victorious.

ALABAMA.

CONTEST IN ONE DISTRICT.

[BY THE ASSOCIATED PRESS—P.M.]

MONTGOMERY (Ala.) Nov. 5.—Except in the Seventh Congress District, where the Republicans have a ticket, there is no semblance of a contest. The usual Democratic majority in the State is expected.

ARKANSAS.

DEMOCRATIC EXPECTATIONS.

[BY THE ASSOCIATED PRESS—P.M.]

LITTLE ROCK (Ark.) Nov. 5.—Arkansas tomorrow will elect seven Congressmen. Indications are that the seven Democratic nominees will be elected by large majorities.

COLORADO.

[BY THE ASSOCIATED PRESS—P.M.]

DENVER (Colo.) Nov. 5.—Party leaders are at sea as to the result of the State election tomorrow, being unable to estimate accurately the vote to be given Judge Ben B. Lindsey and William D. Haywood, respectively Independent and Socialist candidates for Governor. In the betting, odds of 2½ to 1 in favor of Rev. Henry A. Buchtel, Republican candidate for Governor, over Alva Adams (Dem.) are given.

Eugene Debs addressed a large meeting of Socialists here tonight, urging them to support their candidates loyally. The following statements were given out tonight:

John F. Vivian, chairman of the Republican State Central Committee: The total will be about 190,000. Buchtel will poll about 92,500.

Milton Smith, chairman Democratic State Central Committee: The total vote will be about 200,000. Alva Adams will poll about 100,000.

Ben K. Lindsey: I feel that I will get 70,000 votes.

Socialist Chairman Haywood will get at least 36,000 votes.

This afternoon both Democrats and Republicans are confident of gaining control of the Legislature, which will elect a Senator, and of electing the three Congressmen.

CONNECTICUT.

REPUBLICANS CONFIDENT.

[BY THE ASSOCIATED PRESS—A.M.]

NEW HAVEN (Ct.) Nov. 5.—Republicans are confident of maintaining their majority of the last several years, and that Col. R. S. Woodruff of this city will be elected Governor, while the Democrats express themselves as hopeful of success. The Democrats expect to carry more Congress Districts than last year, and to show an increase in the House of Representatives. A greater effort has been made by them than ever before to enforce the corrupt practice laws.

DELAWARE.

LEGISLATURE AT STAKE.

[BY THE ASSOCIATED PRESS—A.M.]

WILMINGTON (Del.) Nov. 5.—Chairman Ball of the Newcastle Republican County Committee predicts a Republican victory in Delaware tomorrow by about 3000 majority and the election of a Republican Legislature. Chairman Bayard of the Democratic State Committee declines to make a prediction, but says he is hopeful. Best-informed politicians think the Democrats may secure a majority in the Legislature, even if they lose their Congress tickets.

IDAHO.

SITUATION BADLY MIXED.

[BY THE ASSOCIATED PRESS—P.M.]

BOISE (Idaho) Nov. 5.—The campaign closes in this State, tonight, with the situation badly mixed. Both parties are claiming the State, both on the State and the legislative tickets.

The situation in nearly all counties is complicated with independent tickets and a complexity of local issues. Greatest interest now attaches to the plan launched by Senator Dubois to challenge all the Mormon voters.

It is said at Democratic headquarters that this has kept a great many Mormons from registering, but the Republicans insist these people have registered and will vote.

The challenging is to proceed on the ground that the church teaches polygamy, as shown by the testimony and the acts of its head, and that members of the church are, therefore, disqualified from voting under the provisions of the State Constitution.

This challenging is avowedly for the purpose of laying a foundation for a contest in Congress if Borah be elected Senator. There seems no doubt Borah will carry the Legislature by a considerable majority.

INDIANA.

QUESTION OF MAJORITY.

[BY THE ASSOCIATED PRESS—A.M.]

INDIANAPOLIS (Ind.) Nov. 5.—Activity today is confined to the county headquarters of the political parties, where plans for getting out the vote are being completed. The result seems to be a question of Republican majority with the Congressional Representatives unchanged.

IOWA.

MUCH SCRATCHING EXPECTED.

[BY DIRECT WIRE TO THE TIMES.]

DES MOINES, Nov. 5.—[Exclusive Dispatch.] Removal of the circle from the head of the Australian ballot and the certainty of an unprecedented number of scratched ballots will insure in this State late election returns.

KANSAS.

SPIRITED FIGHT ON HOCH.

[BY THE ASSOCIATED PRESS—P.M.]

TOPEKA, (Kan.) Nov. 5.—On the evening of election the situation remains unchanged. It is reasonably certain that Kansas will elect a solid delegation of eight Republican con-

GOV. E. W. HOCH, center of most spirited political fight in the Sunflower State.

gressmen, although in several districts majorities will be cut down on account of the fight which has been made by the Democrats along tariff revision lines.

In the gubernatorial race, Col. William Harris, the Democratic nominee, is as strong tonight as he has been at any time since his nomination last spring, and many Republicans freely predict his election by a small majority. The Republican managers still claim Gov. Hoch's reelection by at least 25,000 plurality, and assert that this will be increased to over forty thousand if a full vote is polled.

The most spirited fight is being waged upon Gov. Hoch and the Republican nominees for railway commissioners. The old soldiers, however, complain that the present Republican Supreme Court Jduges have not treated them fairly in the matter of appointments. Chairman Ryan of the Democrats says H. Harris will be elected Governor by 30,000. At this time the indications are that Harris is the only man on the Democratic State ticket who has a chance of election.

The Legislature will elect a United States Senator late in the winter.

FLORIDA.

LIGHT EXCEPT FOR DRAINAGE.

[BY THE ASSOCIATED PRESS—P.M.]

JACKSONVILLE (Fla.) Nov. 5.—vote in Florida is likely to be light tomorrow, though the interest in the proposed drainage constitutional amendment may draw more voters than expected to the polls. The Socialists have a State and Congressional ticket in the field, but the opposition is not strong enough to bring out the full Democratic strength.

GEORGIA.

ONE DISTRICT IN DOUBT.

[BY THE ASSOCIATED PRESS—P.M.]

ATLANTA (Ga.) Nov. 5.—To counteract the apparent apathy of voters in tomorrow's election, Chairman Miller of the Democratic State Committee issued an appeal that a large vote should be cast. There is opposition only in the First Congress District to the Democratic nominee. It is not expected that a large vote will be cast in any other district.

LOUISIANA.

TAXING CLERICALS AN ISSUE.

[BY THE ASSOCIATED PRESS—P.M.]

NEW ORLEANS, Nov. 5.—Tomorrow's election in Louisiana promises to be quiet. It is generally conceded that the Democrats will win easily in the Congress Districts.

Chief interest centers in a constitutional amendment, the adoption of which would place parsonages, rectories, etc., of church organizations on the taxable list.

ILLINOIS.

STATE SAFELY REPUBLICAN.

[BY THE ASSOCIATED PRESS—P.M.]

CHICAGO, Nov. 5.—Although estimates of the party managers differ widely, there seems to be no reason to doubt that the Republican party will carry the State in tomorrow's election by a substantial majority. The Legislature will be Republican, and the election of a Republican to succeed Senator Cullom is certain.

The Democrats claim that they will gain largely in both branches of the Legislature, but they do not expect to obtain enough members to choose the next Senator.

The Republicans concede that Congressman Rainey, the one Democrat now representing the State at Washington, will be reelected in the Twentieth District, and it is also agreed that there will be a hot fight in the Eighth and Twenty-first Districts. The Eighth is normally a Democratic district.

BALLOT LARGEST EVER.

The Democrats claim not only the Twenty-first and Eighth districts, but also assert that they will carry eleven other districts as well.

It is probable that the returns of Chicago and Cook county will be slow tomorrow, as the ballot is the largest ever seen here, having the names of 334 candidates upon it. There are many local disputes involved in the election, and it is probable that scratching will be carried on to a large extent.

Both the Republicans and Democrats claim that they will carry Cook county, the Republicans asserting that their plurality will be about thirty-five thousand, and the Democrats putting theirs at about twenty thousand. The Independence League claims that it will carry the county, but there seems to be no strong foundation for this assertion.

MONTANA.

DEMOCRATS "BOOST" TOOLE.

[BY THE ASSOCIATED PRESS—P.M.]

HELENA (Mont.) Nov. 5.—The only development in the campaign in this State is that candidates on the Democratic ticket for the Legislature are coming out and pledging themselves that, if elected, they will vote for Gov. J. K. Toole for Senator. It is claimed he already has enough votes to control a Democratic caucus.

CHAIRMAN BROWN'S FORECAST.

[BY THE ASSOCIATED PRESS—P.M.]

BUTTE, Nov. 5.—T. J. Walsh, Democratic candidate for Congress, will carry Montana by a majority ranging from 5000 to 8000, according to figures computed this evening by Democratic Chairman David C. Browne. His final forecast predicts the election of a Democratic Legislature, with a working majority on joint ballot of from 8 to 12.

John B. McClaren will be elected to the Supreme bench by a majority not far below the estimated figures for Walsh, is the opinion of the Democratic chairman.

Charman Browne bases his figures on returns submitted to him by committeemen of the various counties, also upon the abnormally low registration in Republican counties.

SOCIALISTS CLAIM GAINS.

[BY THE ASSOCIATED PRESS—P.M.]

HELENA (Mont.) Nov. 5.—The campaign closed this evening with large meetings in all the important cities of the State. There have been no important developments since Saturday, except that the Socialists claim they will show gains over the vote of two years ago, when they polled 6000 votes.

Chairman Browne of the Democratic committee and Chairman Maddox of the Republican committee each claim the election of congressman and a majority on joint ballot in the Legislature.

The registration shows a considerable falling off compared with two years ago, and the loss appears to be equally divided between the Republican and Democratic parties.

MASSACHUSETTS.

"NEW PERIL" AN ISSUE.

[BY THE ASSOCIATED PRESS—P.M.]

BOSTON, Nov. 5.—The campaign in 1906 in Massachusetts came to the eve of battle, tonight, with no lessening of interest and with the result as much in doubt as at any time since the conflict began. Both Curtis Guild, Jr., Republican candidate for Governor, and John B. Moran, the Democratic nominee, spoke at enthusiastic meetings in Boston, this afternoon and evening.

About the Republican State Committee's headquarters, today, it was felt that Guild's chances had improved during the past few days.

At Democratic headquarters, tonight, predictions as to the probable outcome were withheld. Moran was quoted as saying, late in the afternoon: "I shall win, without a doubt."

One of the unusual features of the

GOV. E. K. TOOLE.
Democratic legislative aspirants in Montana pledging themselves to him for United States Senator.

warring campaign was the action of the clergymen of various denominations in their sermons of yesterday in dwelling upon the "new peril," and pleading for the maintenance of an "orderly commonwealth."

FIGHTING UP TO POLLS.

[BY THE ASSOCIATED PRESS—A.M.]

BOSTON, Nov. 5.—The political campaign this year is being carried on practically until the opening of the polls. Gov. Guild addressed a meeting of marketmen at Faneuil Hall at noon today, while John B. Moran, the Democratic and Independence League candidate, planned to visit all of the twenty-five Boston wards this evening, making brief speeches in each.

Interesting contests are looked for in the Fifth, Sixth, Tenth and Eleventh Congressional districts and in a large number of Senatorial and Representative districts. It is not expected, however, that the complexion of the Legislature will be materially changed. The reelection of United States Senator W. Murray Crane by the Legislature is expected.

MISSISSIPPI.

LIGHT VOTE ANTICIPATED.

[BY THE ASSOCIATED PRESS—P.M.]

JACKSON (Miss.) Nov. 5.—There is little interest in the Congressional elections tomorrow, as the Democratic candidates are without opposition, with indications for a light vote.

NEBRASKA.

BRYAN SPEAKS FOR FUSION.

[BY THE ASSOCIATED PRESS—P.M.]

LINCOLN (Neb.) Nov. 5.—Both leading parties held rallies at a number of places in the State tonight, the most important being that at Plattsmouth, at which William J. Bryan spoke in favor of the Fusion ticket.

The Republican State chairman, W. B. Rouse, made a statement expressing confidence in Republican success. "Nebraska," said Rouse, "will elect the entire Republican State ticket; will send a good working majority of Republicans in both houses to the Legislature, and will send a Republican Congressman to Washington from each district."

Chairman Thomas S. Allen of the Democratic State Committee, said: "The Democratic State ticket will be elected. We will also elect a majority of the Legislature and four of six Congressmen."

NORTH CAROLINA.

ONE REPUBLICAN CHANCE.

[BY THE ASSOCIATED PRESS—P.M.]

RALEIGH (N. C.) Nov. 5.—Indications point to a large vote tomorrow and a majority exceeding 40,000, with the Legislature overwhelmingly Democratic. Democrats seem certain to elect nine Congressmen, with the Eighth District doubtful.

The only State officer to be elected is a corporation commissioner, the balloting being for Congressmen and county officers.

NEVADA.

DEMOCRATIC NOMINEE IS ILL.

[BY THE ASSOCIATED PRESS—A.M.]

RENO (Nev.) Nov. 5.—On the eve of the election, Gov. John Sparks, the Democratic-Silver party nominee to succeed himself, is taken very ill and threatened with pneumonia. Two doctors and nurses are in constant attendance over him. His illness is the result, it is believed, of collapse from the hard work of the campaign. George A. Bartlett, for Congress, is picked as a sure winner over his Republican opponent, Oscar J. Smith, and Sparks is believed certain of election. The choice of State Senators takes on significance because of the fact that two years hence they will be called upon to vote for a United States Senator, James T. Boyd has pledged himself to the reelection of United States Senator Francis G. Newlands; R. W. Parry, Republican candidate for State Senator, does not announce his choice, but is opposed to Newlands. The fight between Boyd and Parry is very keen, with Parry a slight favorite.

In an address at a Republican rally at Carson, W. R. Patterson, prominent Republican, attacked the integrity of Atty.-Gen. James Sweeney, who is a candidate on the Democratic ticket for Associate Justice of the Supreme Court. The Democrats have attempted to create the impression that Patterson's speech was directed at Sweeney's religion, he being a prominent Catholic, and feeling runs high. Prominent Catholics are attempting to eliminate the issue from the campaign, but have only partially succeeded.

NEW MEXICO.

JOINT STATEHOOD LEADING.

[BY THE ASSOCIATED PRESS—P.M.]

ALBUQUERQUE (N. M.) Nov. 5.—Indications tonight are that New Mexico will return a majority for joint Statehood tomorrow of from 8000 to 10,000. Reports have been received from all the counties of the Territory, and indicate that, with few exceptions, the vote will be favorable to jointure.

Later reports from Arizona would seem to warrant the prediction that joint Statehood will be defeated in that Territory by a large vote.

BLANKS ON STATEHOOD.

[BY THE ASSOCIATED PRESS—A.M.]

SANTA FE (N. M.) Nov. 5.—The

(Continued on Fifth Page.)

Superb Routes of Travel.

OCEANIC STEAMSHIP CO.— HONOLULU, S. S. Alameda, Nov. 24; TAHITI, S. S. Mariposa, Nov. 22; HONOLULU, SAMOA, NEW ZEALAND and AUSTRALIA, S.S. Sierra, Nov. 15. Tickets and information at 334 S. Spring St. PHONES—Home 6789; Main 8917. F. M. JENIFER, Agent.

STEAMER YOSEMITE—Wednesday, Nov. 7— Sails for San Francisco and Portland direct. S. S. CORONADO for San Francisco, Aberdeen and Seattle, October 7th. Rates to San Francisco, first-class, $9.50; second, $7.50, including berth and meals. For reservations and further information apply to C. J. LEHMAN, Gen. Agt., 245 S. Spring Street. Both phones 593.

NORTH PACIFIC STEAMSHIP CO.— Offices NOW LOCATED AT NO. 226 SOUTH SPRING STREET (in Postal Telegraph and Cable Office.) Regular sailings to SAN FRANCISCO, EUREKA AND PORTLAND. Low rates. Splendid service. Phones—Home A7490; Main 8134.

Theaters—Amusements—Entertainments.

BELASCO THEATER— BELASCO, MAYER & CO., Props. PHONES—Main 3380; Home 20.

COMPLETE ELECTION RETURNS READ FROM THE STAGE TONIGHT

A packed house last night acclaimed the E. E. Rose dramatization of Anthony Hope's famous story the best romantic play that has ever been seen on a stage anywhere, and enthusiastically praised the superlatively fine work of the popular Belasco Theater Stock Company in

The Prisoner of Zenda

NO SUCH EFFECTIVELY ELABORATE PRODUCTION OF THIS WORLD FAMOUS PLAY HAS EVER BEEN OFFERED BY A STOCK COMPANY ANYWHERE. INDIVIDUALLY AND COLLECTIVELY THE WORK OF THE LARGE BELASCO COMPANY LAST NIGHT WAS PEERLESSLY PERFECT.

"The Prisoner of Zenda" is unquestionably the best romantic play that has ever been given on the Belasco or any other stage. That the piece is going to turn thousands away this week is evidenced by the unprecedented advance sale of seats. You cannot afford to miss this brilliant play. Join the long line of ticket purchasers this morning.

REMEMBER "THE PRISONER OF ZENDA" WILL POSITIVELY BE PLAYED FOR ONE WEEK ONLY.

NEXT WEEK'S BIG ATTRACTION: "RUPERT OF HENTZAU," the sequel to "The Prisoner of Zenda." Seats now on sale.

ORPHEUM THEATER— SPRING ST., Bet. Second and Third. BOTH PHONES, 1447.

MODERN VAUDEVILLE

GLINSERETTIS, Acrobats; RAFAYETTE'S DOGS, Canine Comedians; WILL BROOKES, "The Limit;" HANSON & NELSON, Dancers; WATERBURY & TENNEY, Musical Comedians; RESINA, Songs; FRED WATSON and MIRIAM PETERS, Songs and Dances; MOTION PICTURES; JUNIE M'CREE as "The Dude."

Matinees daily except Monday. Evening prices—10c, 25c, 50c and 75c.

GRAND OPERAHOUSE— MAIN ST., Between First and Second. PHONES, Main 1067; Home 1067. THE FAMILY HOUSE.

"CHINATOWN CHARLIE" THE FIEND

THIS IS THE PLAY THAT NEW YORK IS TALKING ABOUT.

Matinees Sunday, Tuesday, Saturday, 10c and 25c. Evening prices—10c, 25c, 50c.

NEXT WEEK: "TILLY OLSON."

HOTCHKISS THEATER— SPRING ST., Near Fourth. Either Phone 525. C. P. HAMILTON, Manager.

"Brains Versus Money"

ALL THIS WEEK

Matinees—Wednesday, Saturday, Sunday.

NEXT WEEK: "THE FATAL SCAR."

MASON OPERAHOUSE— H. C. WYATT, Lessee and Manager.

TONIGHT AND ALL WEEK, WITH A SATURDAY MATINEE. The Belasco Co. of California. MISS JESSIE BUSLEY, aided by an invincible cast and the Belasco Co.'s pretentious production—

IN THE BISHOP'S CARRIAGE

Channing Pollock's faultless dramatization of Miriam Michelson's great novel. SEATS now progressing rapidly. No advance in prices. 25c to $1.50.

MOROSCO'S BURBANK THEATER— SECOND AND MAIN STREETS.

SECOND TRIUMPHANT WEEK OF THE BIGGEST SHOW IN TOWN. MARY VAN BUREN in

"IF I WERE KING"

E. H. Sothern's success. Supported by the Burbank Company and fifty extra people. NEXT WEEK: "THE THREE MUSKETEERS." Seats now ready.

SKATE AT DREAMLAND—12th and Main Sts. Southern California Roller Polo League Games EVERY MONDAY AND FRIDAY NIGHTS, BEGINNING NOV. 5. Next Wednesday Evening Dreamland's first MASQUERADE NIGHT. $100 in gold for best elaborate and comical costumes. Admission free to those in costume.

DANCING— At Venice Tonight

In the splendid new pavilion on the pier. Finest and largest floor on the Coast. Band concert every afternoon. Camillo's Great Women's Orchestra today, Saturday, Sunday nights, Sunday afternoon. Score of other attractions. Only seating capacity of cars sold. PACIFIC TOURS CO., 102 Main Entrance Depot, SIXTH AND MAIN STREETS. Home phone 6163, Main 3625.

ANGELUS SKATING RINK—18th and Main Sts. Most popular rink in the city. Most delightful place to skate. PRIZES DAILY. SKATING EVERY EVENING THIS WEEK. ELECTION RETURNS received every 30 minutes. Special attention given to beginners. Ladies free afternoons.

CAWSTON OSTRICH FARM— 150 Gigantic Birds Beautiful sweet-tempered birds and the largest stock of Feather Goods in America for sale at producer's prices.

Timely Special Announcements.

HARDMAN AUTO-TONE— The best Inside Automatic Player on the Market. WILLIAMSON PIANO CO., 327 South Spring Street.

Superb Routes of Travel.

SANTA CATALINA ISLAND— HOTEL METROPOLE Now open on the European Plan with Cafe in connection. Rooms $1.00 per day and up.

STEAMER MAKES ROUND TRIP DAILY

TWO BOATS SATURDAY. GRAND ILLUMINATION AND ERUPTION OF MT. LOAF SATURDAY EVENING.

See railway time cards for steamer connection.

BANNING CO., Pacific Electric Bldg., Los Angeles. Both Phones.

GLASS BOTTOM BOAT TICKETS— For Seal Rock, on Sale at Pacific Tours Co. Huntington Building, Ground Floor, Second Office on Right. Unused tickets redeemed. MENTOR BOAT COMING.

AUTUMN ON THE HIGH HILLS— THIS IS A DELIGHTFUL SEASON TO MAKE THE GREAT MOUNT LOWE TRIP

CARS START FORM SIXTH AND MAIN STREETS EVERY DAY AT 8, 9, 10 A. M., AND 1 AND 3:30 P. M.

Round Trip Rate $2.50

Pacific Electric Railway Co.

"KEY ROUTES"— Personally Conducted Sight-Seeing Trips

MT. LOWE at 9:30 a.m. daily.
MISSION AND ORANGE GROVES at 9:40 a.m. daily.
THE SURF AT 10:15 a.m. daily.
SEEING LOS ANGELES 10:00 a.m., except Sunday, 2:00 p.m. daily.
Only seating capacity of cars sold.
PACIFIC TOURS CO., 102 Main Entrance Depot, SIXTH AND MAIN STREETS. Home phone 6163, Main 3625.

SAILING FOR SAN FRANCISCO, SEATTLE And All Points in the Northwest. Large, Elegant Steamers Santa Rosa and State of California Leave Los Angeles 10 a.m. Wednesday and Sunday.

For SAN DIEGO Leave Redondo 10:30 p.m. Monday and Friday. RATES ALWAYS THE LOWEST AND INCLUDE BERTH AND MEALS. For full particulars call or address City Ticket Office, 128 South Spring St. Both Phones 61. H. BRANDT, P. F. A. C. D. DUNANN, G. P. A., San Francisco.

PACIFIC SLOPE.

PREPARES FOR COAL FAMINE.

Pacific Coast Company Opens Tenino Colliery.

Other Sources of Supply Must Be Found.

Austrian Finds Plant That Predicts Earthquakes.

[BY DIRECT WIRE TO THE TIMES.]

SEATTLE, Nov. 5.—[Exclusive Dispatch.] To meet big coal shortage in Pacific Coast cities, the Pacific Coast Company has arranged with the receiver of the Tenino coal mine to reopen that colliery November 15.

The Pacific Coast Company will take the entire output, amounting to 1000 tons a day, sending it to Portland and Seattle.

W. N. Poston, in charge of the company's coal agencies in California, today secured a promise from the company that the supply of coal sent to California would be immediately increased. To do so the Pacific Coast Company must find new source of supply.

PLANT FORETELLS WEATHER. ALSO PROPHESIES QUAKES.

[BY THE ASSOCIATED PRESS—A.M.]

PACIFIC GROVE, Nov. 5.—Information has been received here of the intended establishment of a rival weather bureau in San Francisco. In Cuba and Mexico there has been found a "weather plant" said to have extraordinary powers in forecasting not only atmospheric but seismic disturbances. The botanic name is Abrus Precatorius Publis. Professor Josef Norvack, an eminent Austrian, recently arrived in England with twenty-two cases of these remarkable plants. They have been found peculiarly sensitive to magnetic and electric influences. When changes in weather occur its stem and leaves perform peculiar and abnormal movements, each of these having its definite significance. By its aid weather forecasts can be made two to seven days ahead of rain or fog, and earthquake forecasts as much as twenty-six hours in advance over an area of 300 square miles. It also predicts volcanic eruptions and accumulations of fire damp in mines. Norvack will establish bureaus in San Francisco, Bombay and Tokio.

HEARS JAPANESE SIDE.

OFFICIALLY VISITS CITY SCHOOLS.

[BY THE ASSOCIATED PRESS—P.M.]

SAN FRANCISCO, Nov. 5.—Secretary of Commerce and Labor Victor H. Metcalf, accompanied by Consul S. Ujiye of Japan, today visited the Japanese quarter of the city and the Oriental school in pursuing his investigations into the exclusion of Japanese pupils from schools attended by white children. The Secretary took luncheon with the Japanese Consul and then went to the Japanese Consulate, where he heard statements and complaints of Japanese restaurant keepers who allege that their business is being boycotted.

GARAGE BURNS UP.

TWENTY-FIVE AUTOS BURNED.

[BY THE ASSOCIATED PRESS—P.M.]

OAKLAND, Nov. 5.—Fire tonight destroyed the Pioneer Automobile Garage at Twelfth and Oakland streets, and two adjoining houses, incurring a total loss of $150,000.

Twenty-five automobiles stabled in the building were burned. The structure is a total loss. The fire was started, it is alleged, by one of the employés who dropped a match into a pool of water overflow from a sewer which was heavily coated with oil. In an instant the interior of the garage was in flames, and despite every effort made to save the valuable machines, all three of the automobiles were taken from the burning structure.

WILL PLAY GAME AS SCHEDULED.

LABOR TROUBLES INTERFERE WITH CONSTRUCTIONS.

Efforts to Postpone Stanford-Berkeley Contest Until Thanksgiving Are Overruled and the Gridiron Battle Will Be Held At Berkeley as Planned.

[BY DIRECT WIRE TO THE TIMES.]

STANFORD UNIVERSITY, Nov. 5.—[Exclusive Dispatch.] At a conference held in Palo Alto between representatives of Stanford and the University of California, it has been decided that the Intercollegiate Rugby game should be played on California Field next Saturday at 2:30 p.m., as scheduled.

Stanford was represented by Head Coach James F. Lanagan, President D. S. Jordan, Dr. F. Angell, chairman of the faculty Athletic Committee, and Graduate Manager D. D. Sales. The latter acted for California: Col. Henry C. Edwards, chairman of the faculty Committee on Athletics; Graduate Manager Snedigar, and H. E. Newman, president of the Associated Students.

The proposal of the California conference was that the game be held on Thanksgiving Day, but the members of the committee for Stanford were not in favor of the changing, and after a long session, it was decided not to change the scheduled date.

LABOR TROUBLES.

INTERRUPT THE WORK.

[BY DIRECT WIRE TO THE TIMES.]

BERKELEY, Nov. 5.—[Exclusive Dispatch.] Graduate Manager of Athletics Ollie F. Snedigar and H. E. Sherman, president of the Associated Students of the university, as well as the representatives of the University of California in a conference held between the athletic committees of the two universities at Palo Alto regarding a change in the date of the Intercollegiate Rugby football game from November 10 to Thanksgiving Day.

The work of altering California Field for the new game has not progressed as well as had been expected, and the collegians at Berkeley had decided that it would be useless to try to hold the game on the field next Saturday. The rains made the soil so soft as to stopping the progress of reconstructing the field. Lack of sufficient force of men, on account of trouble, has also retarded the work, and, feeling that the field would not be completed in time, Snedigar and Newman went to Palo Alto to see the Stanford committees

PACIFIC SLOPE.

PREPARES FOR COAL FAMINE.

Pacific Coast Company Opens Tesino Colliery.

Other Sources of Supply Must Be Found.

Austrian Finds Plant That Predicts Earthquakes.

[BY DIRECT WIRE TO THE TIMES.]

SEATTLE, Nov. 5.—[Exclusive Dispatch.] To meet big coal shortage in Pacific Coast cities, the Pacific Coast Company has arranged with the owner of the Tesino coal mine to reopen that colliery November 15. The Pacific Coast Company will take the entire output, amounting to 1000 tons a day, sending it to Portland and Seattle.

E. Preston, in charge of the company's coal agencies in California, today received a promise from the company that the supply of coal sent to California would be immediately increased. To do so the Pacific Coast Company must find new source of supply.

PLANT FORETELLS WEATHER.
ALSO PROPHESIES QUAKES.

[BY THE ASSOCIATED PRESS—A.M.]

PACIFIC GROVE, Nov. 5.—Information has been received here of the installation of a rival weather station in San Francisco. In Cuba Padre Benito there has been found a "weather plant" said to have extraordinary powers in forecasting not only atmospheric but seismic disturbances. The plant's name is Abrus Precatorius and Professor Josef Norvack, an Austrian, recently arrived in Cuba with twenty-two cases of the remarkable plants. They have been found peculiarly sensitive to magnetic and electric influences. When there is weather occur its stem and leaves perform peculiar and abnormal movements, each of these having its significance. By its aid weather forecasts can be made two to seven days ahead of rain or fog, and earthquakes as much as twenty-six hours in advance over an area of 300 miles. It also predicts volcanic eruptions and accumulations of fire damp. Norvack will establish a station in San Francisco, Bombay and Tokio.

JAPANESE SIDE.
VISITS CITY SCHOOLS.

[BY THE ASSOCIATED PRESS—P.M.]

SAN FRANCISCO, Nov. 5.—Secretary of Commerce and Labor Victor H. Metcalf, accompanied by Consul General Miller of Japan, today visited the Japanese quarter of the city and the public schools in pursuing his investigation of the exclusion of Japanese children from the schools attended by white children. The Secretary took luncheon with the Japanese Consul and then visited the Japanese Consulate, where statements and comparisons were made. A Japanese restaurant keeper testified that their business is not large.

GARAGE BURNS UP.
FIFTY-FIVE AUTOS BURNED.

[BY THE ASSOCIATED PRESS—P.M.]

OAKLAND, Nov. 5.—Fire tonight destroyed the Pioneer Automobile Garage on Fourth and Oakland streets, with adjoining houses, incurring a loss of $150,000. Fifty-five automobiles stabled in the building were burned. The structure was a total loss. The fire was started, it is alleged, by one of the employes who dropped a match into a pool of water overflow from a sewer which was heavily coated with oil. In a moment the interior of the garage was in flames, and despite every effort to save the valuable machines, nine of the automobiles were burned from the burning structure.

WILL PLAY GAME AS SCHEDULED.

TROUBLES INTERFERE WITH CONSTRUCTIONS.

Efforts to Postpone Stanford-Berkeley Contest Until Thanksgiving Day Overruled and the Gridiron Battle Will Be Held At Berkeley as Planned.

[BY DIRECT WIRE TO THE TIMES.]

PALO ALTO, Stanford University, Nov. 5.—[Exclusive Dispatch.] At a conference held in Palo Alto between representatives of Stanford and the University of California, it has been decided that the intercollegiate Rugby game should be played on California Field next Saturday at 2:30 p.m., as scheduled.

The meeting was represented by Head Coach Thomas F. Lanagan, President D. P. Barrows, Dr. F. Angell, chairman of the Athletic Committee, and Graduate Manager D. D. Sales. The committee elected for California: Col. Orra E. Edwards, chairman of the committee on Athletics; Graduate Manager Snedigar, and H. E. Bothin, president of the Associated Students.

The proposal of the California conferees that the game be held on Thanksgiving Day, but the members of the committee for Stanford were not in favor of the changing, and after a long session it was decided not to change the scheduled date.

LABOR TROUBLES.
INTERRUPT THE WORK.

[BY DIRECT WIRE TO THE TIMES.]

BERKELEY, Nov. 5.—[Exclusive Dispatch.] Graduate Manager of Athletics Ollie F. Snedigar and Yell Leader Herman, president of the Associated Students of the university, and the representatives of the University of California in a conference held between the athletic committees of the two universities at Palo Alto yesterday, decided to make a change in the date of the intercollegiate Rugby football game from November 15 to Thanksgiving Day.

The work of altering California field for the new game has not proceeded as well as had been expected, and the managers at Berkeley had decided that it would be useless to hold the game on the field in its present condition. The rains made the ground soft, stopping the progress of reconstructing the field. Lack of a sufficient force of men, on account of labor troubles, has also retarded the work, and feeling that the field would not be completed in time, Snedigar and Yell Leader went to Palo Alto to see whether the Stanford committees wished to take in the matter. As the Stanford committee would not accede to the plans of the California committee and allow the date of the game to be set back, the contest will be played on a half-completed field. There is no other place that the game may be played, as all the other gridirons are too small for the new game.

Great fear has been expressed that the attendance at the intercollegiate game this year will not be as great as that at the previous intercollegiate games, and it is likely that neither of the colleges will listen to a proposition to have the game played at Stanford, owing to its distance from San Francisco.

ACH ARGUES TO SAVE BOSS RUEF.

COURT IS CROWDED TO HEAR LAYERS' SPEECHHES.

It Is Claimed That Case Turns on Meaning of City Charter in Which It Is Asserted Legislature Concedes Its Appointive Power to Mayor and Supervisors.

[BY THE ASSOCIATED PRESS—A.M.]

SAN FRANCISCO, Nov. 5.—The court room of Judge Sewell, before whom the injunction proceedings restraining Abe Ruef from securing the office of District Attorney is being tried, was crowded today when the case was called. Dist.-Atty. Langdon and Ruef were in court, surrounded by their attorneys.

Arguing in behalf of Ruef, Attorney Ach contended that his client is not claiming title or endeavoring to usurp the office of District Attorney, and that he has simply been appointed to the office by the Mayor to fill a vacancy created by the Mayor and Supervisors under the provisions of the charter.

Attorney Ach endeavored to uphold the constitutionality of the charter regarding removals. He argued that the act, by which the City and County of San Francisco was constituted, sets apart the city from State limitations, and that the Legislature has conceded its power to the Mayor and the Supervisors. He claimed that all powers in the city and county government are received from the charter and that public office is not a contract and its occupant is merely an agent of the government.

The argument of Attorney Ach in behalf of Ruef occupied almost the entire day. He was followed by Assistant City Attorney William Baggett, who appeared for the Supervisors. Late this afternoon, Attorney Hiram Johnson opened arguments in behalf of Dist.-Atty. Langdon.

ASSAILS MUTUAL LIFE DIRECTORS.

POLICY HOLDERS' COUNSEL SAYS INVESTIGATION IS SURE.

Campaign Against Company Attracts Notice of State Commissioners, Who Will Meet in New York to Consider Charges Already Filed With District-Attorney Jerome.

[BY THE ASSOCIATED PRESS—A.M.]

NEW YORK, Nov. 5.—The following statement was given out last evening by Russell Fish, secretary of the Mutual Life Policy Holders' Association:

"The unwarranted methods adopted by President Peabody and other officers of the Mutual Life in electioneering have not only aroused the indignation and protest of the policy holders throughout the country, but have also stirred up the insurance departments of a number of States, notably Kentucky, Michigan, Minnesota and Missouri.

"At the request of the Mutual Life Policy Holders' Association a number of State Insurance Commissioners will soon meet in New York to make a thorough investigation of these matters.

"The charges against the present management of the Mutual by Calvin Tompkins, vice-president of the Mutual Life Policy Holders' Association, and filed with the Mutual on October 10, which charges that President Peabody has declined to investigate, will probably form the basis for this investigation."

In a letter addressed to the members of the Executive Committee, Fish says that although valuable time has passed, there is still hope for action against Messrs. Peabody, Rogers and others as a result of what Fish declares to be a conspiracy. This case was placed before Dist.-Atty. Jerome on October 18.

BRITISH TARS DO NOT KNEEL.

Diminutive Officer Causes Riot by His Order.

Gives Obnoxious Command So He Can See Culprits.

Supreme Court Says Preacher Must Be Hanged.

[BY THE ASSOCIATED PRESS—A.M.]

PORTSMOUTH (Eng.) Nov. 5.—A mutinous outbreak of 500 sailors last night necessitated the immediate mobilization of the entire force in the naval barracks here to prevent the affair from developing into a serious mutiny. The men had assembled in the gymnasium, when the senior officer, a man of short stature, wishing to administer a reprimand for breach of discipline, ordered the offenders to kneel so that he could see the men in the rear.

The order was resented, and some of the sailors who refused to obey were arrested. Their comrades, aggrieved, ran amuck, wrecked the canteen and started to break out of the barracks, with the intention of wrecking the quarters of the obnoxious officer, and were only prevented from doing further damage by the fixed bayonets of a large force.

A number of men who attempted to break out of the barracks were arrested.

RIOT IS RESUMED.
SAILORS ATTACK OFFICERS.

[BY THE ASSOCIATED PRESS—P.M.]

PORTSMOUTH (Eng.) Nov. 5.—The rioting in the naval barracks was resumed at midnight and continued until past 2 o'clock this morning. A gang of several hundred stokers attacked the officers' quarters, assaulting officers, smashing windows and otherwise damaging property. Several policemen who attempted to force order were seriously injured. Armed sailors and marines had to be called out. They overpowered the rioters and made many arrests.

PEARY PLANS RETURN.

Journeys Home by Way of Sydney, Nova Scotia, But Can Visit Governor of Newfoundland.

[BY THE ASSOCIATED PRESS—P.M.]

ST. JOHNS (N. F.) Nov. 5.—Sir William McGregor, Governor of the colony, has received a telegram from Commander Robert E. Peary, the Arctic explorer, from Labrador, to the effect that he will be unable to accept the Governor's invitation to visit him on the birthday of King Edward, November 9. Commander Peary says further that he plans to return to New York via North Sydney, N. S.

CHEROKEES OUST FREEDMEN.

Decision of Supreme Court Concerning White Men Married to Indians, Affects Numerous Negroes.

[BY THE ASSOCIATED PRESS—P.M.]

TULSA, Nov. 5.—Suit will be filed at once in the United States court to deprive the Freedmen in the Cherokee Nation of their rights of their allotment. Announcement was made tonight by local representatives of the attorneys of the inter-married white case of the Cherokees, which was decided adversely to the whites by the United States Supreme Court today. The suit will affect thousands of negroes in the Cherokee Nation, also many whites who have purchased freedmen's land.

CUBAN DEMOCRATS ADJOURN.

HAVANA, Nov. 5.—The meeting today of Democrats of the former moderate party for the purpose of selecting a new party name and formulating a new programme adjourned without taking action.

CONVICTS GEORGIA RIOTER.

ATLANTA (Ga.) Nov. 5.—A. T. Carr, a white man, was today found guilty of rioting by a jury in the city court. Carr was indicted with several others in connection with the recent race riots.

BAKERSFIELD'S FIRST RAIN.

BAKERSFIELD, Nov. 5.—The first rain of the season fell last night throughout the county. For several days past sandstorms and windstorms have been frequent.

WINDS STREW WRECKS ON CANADIAN COAST.

Four Vessels Are Driven Ashore, Another Is Swept Clean of Movables and Small Boats are Shivered at Their Moorings in Storm.

[BY THE ASSOCIATED PRESS—P.M.]

HALIFAX, Nov. 5.—Dispatches today have been pouring in this city bringing news of vessels wrecked and in distress, of wires prostrated and of damage done by gale and sea along the coasts of Nova Scotia, Cape Breton, New Brunswick and Prince Edward Island. Four vessels were driven ashore; another, having everything movable on deck washed away, was forced to put back to the port from which she had sailed, and the steamer Turret Belle, which went aground on the north side of Prince Edward Island last week, was driven farther inshore and will probably be a total wreck.

The storm was most violent in North Cumberland Strait. Two schooners and one bark were swept aground in the strait and a third schooner was wrecked near the eastern entrance.

The Norwegian bark Adeona tried to weather the gale off Rexton, N. B., but dragged her anchors and grounded on North Reef. She sprang a leak and, according to the latest information, the twelve men constituting her crew were still on board and in imminent danger of being swept overboard or dying from exposure. The tremendous seas made it impossible for any lifeboats to go to her assistance.

Near the same place the schooner Alexandria, lumber-laden, went ashore.

The Windsor, N. S., schooner Omega, after being partly dismantled by the storm, brought up on the rocks at Four Point, on the northern coast of Nova Scotia. Her crew of four men was rescued, almost overcome by exhaustion and exposure, soon after the vessel grounded.

Numerous missing boats on the north side of Prince Edward Island were broken up during the gale last night.

FIVE SAILORS DROWN.
THEY ATTEMPT TO ROW ASHORE.

[BY THE ASSOCIATED PRESS—P.M.]

RICHIBUCTO (N. B.) Nov. 5.—Five members of the Norwegian bark Adona, which struck on a reef off Richibucto Bar during a heavy gale last Thursday night, were drowned today while attempting to make a landing on the beach. Three of the bodies were washed ashore. The Adona had taken on a cargo of lumber in this harbor and had anchored off the bar to await a favorable wind to take her into the Gulf of St. Lawrence on her way to Preston, Eng., her destination. In the storm of Thursday night, the bark dragged her anchors and stranded on a long sand bar at the mouth of the harbor.

The crew of the bark attempted several times to reach shore. Several of the boats were dashed to pieces against the side of the vessel, and not until today was a boat able to leave the stranded bark. Late in the afternoon a small boat was put over the side of the bark with five members of the crew at the oars. The boat had not made half the distance to the shore when a great wave capsized it and before assistance could be sent to the sailors all five had perished. Seven men, including Capt. Jensen, remained on the vessel.

BOYS GOVERN THEIR TOWN.

Young America Polices, City Plans Pleasures and Gives Example to Elders.

[BY THE ASSOCIATED PRESS—A.M.]

CHICAGO, Nov. 5.—A dispatch to the Tribune from Richmond, Ind., says:

"A boy's town populated by 500 boys, policed by boys, officered by boys, and for boys' own pleasures and instruction, is to be an attraction at the Winona Assembly next year. The Trustees announce that they have authorized Judge Willis Brown of the Juvenile Court of Salt Lake City to take charge of such a project and organize a boys' municipality.

"The boys will have a section of the grounds set apart for them, and they will live in tents. The city will be the first of its kind in the United States.

"In connection with the scheme will be a school for officers of the Y.M.C.A., Sunday-school, Juvenile Court judges, and other students of the boy problem."

MISPLACED RAIL.

Atlantic City Coroner Thinks Disaster on the Thoroughfare Was So Caused.

[BY THE ASSOCIATED PRESS—P.M.]

ATLANTIC CITY (N. J.) Nov. 5.—The theory held by the Coroner that a misplaced rail caused the Thoroughfare wreck, was strengthened when the jury today inspected the draw. When the draw was set by the railroad operatives the metal top of the casing of the rail jammed and did not go into place, and Superintendent Lovell was compelled to knock it in place with a piece of plank. The rail had not jammed sufficiently to have proved dangerous, in the opinion of the railroad men and the jury, as it required only a slight tap to put the cap in place. It lay in such a position that a car wheel would have forced it into place.

It was shown that at the time the accident occurred the brakes on all three cars had been set.

PLANS WIRELESS SERVICE.

System Is Arranged to Connect San Francisco With Tonopah by Marconi Method.

[BY THE ASSOCIATED PRESS—P.M.]

TONOPAH (Nev.) Nov. 5.—Postmaster L. L. Mushett announced today that plans are now practically completed for wireless telegraph service between Tonopah and San Francisco. A wireless plant is to be installed in this city, which, it is expected, will work direct with San Francisco.

KING GIVES PULPIT.

Harvard Germanic Museum Receives Full Sized Replica of Rostrum of German Church.

[BY DIRECT WIRE TO THE TIMES.]

BOSTON (Mass.) Nov. 5.—[Exclusive Dispatch.] King Friederich Augustus of Saxony has just presented the Harvard Germanic Museum with a full-size reproduction of the sandstone pulpit in the church of Wechselburg near Leipsic. It is one of the most notable examples of German sculpture of the thirteenth century extant. It is an imposing massive structure, fifteen feet high, resting on Romanesque columns and richly adorned with reliefs of singular power and beauty.

FRENCH AUTO CAPSIZES.

Man Is Hurt Seriously and Three Women Escape With Slight Injuries.

[BY DIRECT WIRE TO THE TIMES.]

PARIS, Nov. 5.—[Exclusive Dispatch.] J. C. Strawbridge of Philadelphia had both his legs broken by an automobile accident, near the village of Gailleres. His wife, her sister and another woman were injured, but not seriously.

The chauffeur was driving at moderate speed on a muddy road, when the front axle suddenly broke, and the automobile turned over. Strawbridge was pinned underneath and held in that position more than an hour before the chauffeur fetched aid. He was taken to a hotel in Mont de Marsan.

A DELIGHTFUL JOURNEY

Taken by Any One at Small Expense.

A bright young lady was telling a friend recently of her trip along the most delightful road she ever traveled, the food route. She said:

"For a number of years I have been a sufferer from indigestion with its attendant ailments, but my case was not sufficiently serious to cause alarm until two years ago.

"In the early part of this summer my stomach was in such a state I could take very little food, owing to the intense suffering it caused, consequently I was losing flesh rapidly, and growing weaker every day. I had read about Grape-Nuts in the papers and magazines, and two months ago persuaded myself to try a package. I read the little booklet it contained and resolved to follow instructions as closely as possible.

"The result may be understood when I say that I met a friend whom I had not seen for three months. Her first inquiry was, "Where have you been all summer?' I said, for the past two months I've been traveling along the road to 'Wellville.'

"'What are you doing?' she asked.

"'I've been feasting on Grape-Nuts and drinking Postum Coffee,' I replied.

"'Oh, she said, 'you are looking so well I did not know you at first sight.'

"Whereupon I told her all about it—advising her to pursue the same course and continue it indefinitely, as I shall do.

"I am now using Grape-Nuts in some form three times daily, and Postum Coffee twice a day, and I shall improve every opportunity by advising others to do likewise." Name given by Postum Co., Battle Creek, Mich. "There's a reason."

AT THE CITY'S HOTELS.
ARRIVALS YESTERDAY.

HOLLENBECK—Gustave Nocht, Paul B. Diver, New York; M. Lambart and wife, Velia Giorgia, Mexico; Miss Alpha Heath, San Diego; Carlo Galuccio, Mexico; F. R. Wonderly, Chicago; John Klipper, New York; F. Ahlefeld, Cleveland; S. L. Baxter and wife, Omaha; A. O. Browne and wife, Santa Barbara; Margaret Haley, Minneapolis; C. Greiber, Chicago; Ed B Webster, Oakland; Ed. Carrita, San Francisco; A. J. Aynago, Guaymas; Frank Young, New York City; C. W. Kinne, Chloride, Ariz.; C. W. McKenny, Cananea; Filippo D'Ottora, Mexico; Mrs. E. C. Damon, San Diego; Charles Campbell, Chicago; William Klipper, George Dalbender, New York; H. H. Burress, San Francisco; T. E. Aiton, St. Louis; M. C. Shattuck and wife, Nick Miller, East Fairfield, Vt.; W. C. Bright, Las Vegas; S. Knight, San Francisco; Hazel Buckham, Mrs. A. Buckham, Minneapolis; E. Ortell, Chicago; A. C. Summers, San Jose; Marion Keene, Lafayette, Ind.; M. Denegre, Guaymas, Mex.; Allen O. Myers, New York; E. C. Langford, Littleton, N. H.; E. F. Jeffries, San Francisco; O. W. Maulsby, Mexico; C. A. King, Salt Lake; C. C. Brooks, San Francisco; E. G. Easton, Berkeley.

ANGELUS—T. Miller, New York; R. Kulin, Cleveland; C. A. Wooter, Modesto; Joseph T. Brennan, San Francisco; F. J. Whitlock, Chicago; C. W. Oestong, San Diego; Mrs. B. Straus, Emma B. Straus, San Francisco; Mrs. J. Goodwin, Fulton; Adelina Frombea and mother F. Guerrier, Italy; Holmer G. Taber, San Diego; A. L. Miner, St. John's; W. A. Morris, San Francisco; C. C. Greuner, St. Louis; S. Pakeda, Rochester; L. Watt and wife, Indianapolis; Mr. and Mrs. W. Keller, San Francisco; A. R. Baldwin, Chicago; S. Buyer, New York; L. D. Doeshofer and wife, Mrs. M. Buckle, Miss E. Polk, J. E. Kiffin, Jr., Louisville; Mr. and Mrs. Lester W. Jacobs, San Francisco; L. Bruck, E. Remington, New York; George H. Hooker and wife, Miss Sophie Clausen, San Francisco; C. Bummer, Detroit; E. R. Leis, G. S. MacKenzie, Chicago; W. C. Knight, St. Louis; J. L. Carroll and wife, Chicago; Louis Spader, S. E. Crow, Santa Barbara; Mrs. J. Garvey, Oakland; C. R. McWilliams, Sycamore; S. S. Reynolds, New York; Leon Horngsberger, Mr. and Mrs. Prouty, C. D. Porter, Ed Guinsburg, San Francisco; A. S. Levy, New York.

AT NEW YORK HOTELS.

NEW YORK, Nov. 5.—[Exclusive Dispatch.] At the Imperial, H. E. Blood, Santa Barbara; Imperial, D. C. Williams.

HOTEL JEFFERSON

San Francisco's Leading Hotel

Corner Gough and Turk sts., facing Jefferson Park; two blocks from Van Ness Avenue, the present shopping district; car lines transferring to any part of the city pass the door. Latest and most modern hotel in San Francisco, having been constructed less than two years; has every modern convenience; 400 outside rooms, single or en suite; 150 private baths connecting; newly furnished and reopened August 1st. American and European plan. Hotel automobile or omnibus meets all trains and steamers. Wire or write for reservations.

Stewart-Barker Co.

John G. Barker, formerly Proprietor Hotel Colonial

City Restaurants

Come at noon to the

Grill Room Cafe Bristol

and meet your friends who gather there to enjoy an excellent luncheon. Entire basement H. W. Hellman Building, 4th and Spring Streets.

City Hotels.

HOTEL CALIFORNIA

COR. SECOND AND HILL STS.

A BRIGHT AND COMFORTABLE HOUSE of particular excellence, conveniently situated in the heart of the city, just enough removed from the center of trade activities to be away from the bustle of traffic. Its location is not only the most central, but the most convenient to all theaters, art galleries and other places of amusement. American and European plan. All outside rooms. Cafe attached. Rates $2c to $2.50.

DINNER TODAY.
11:30 to 2 P.M. 5:30 to 7:30 P.M.
TWENTY-FIVE CENTS
Puree of Vegetables
Radishes Sweet Pickles Lettuce
Baked White Fish, Maitre d'Hotel
Pork and Beans, Boston Style
Lamb Stew with Vegetables
Corn Beef and Cabbage
Beignet Soufflee, a la Vanilla
Roast Leg of Veal with Dressing
Cold Boiled Ham
Potato Salad
Mashed Potatoes Fried Sweet Potatoes Creamed Hominy
Lemon Pie Raisin Pie
Rice Pudding, Banana Sauce
Muscat Grapes
Coffee Milk Tea

Hotel Leighton

Faces south on Westlake Park. W. 6th or W. 7th car lines. Four stories. Mission style. 110 rooms. American plan. $2.00 per day up. Address VAIL & CRANE, 2127 W. 6th St., Los Angeles.

Just Opened

Hotel Orena

First class, beautifully furnished, European plan $1 and up. Everything new. 705 West Seventh st., Opposite Postoffice.

Hotel Bellevue Terrace

Sixth and Figueroa

Two in one room $50 per month—single, $30 month up. American plan.

Hotel Ormond

617 S. Hill St. Modern, handsomely furnished; European: $1.00 and up. Single and en suite with private bath.

St. Francis Apartments

Broadway and Tenth

Large sunny apartments with bath. Also single

Elsie Hot Springs

SAN JACINTO

Finest hot mud sulphur baths in California. Greatest variety of curative mineral waters. Modern hotel, sanitary bath houses. Phone 2811 for particulars, or address Travel & Hotel Bureau, 257 WEST THIRD STREET.

IDEAL SPOT—FINEST ON THE COAST. SAN LUIS HOT SULPHUR SPRINGS. Board, room and bath, $10 and up per week. Round trip by rail and stage and one week's board for $20. Thousands from Los Angeles visit the Springs and recommend it to their friends. Fine boating and fishing in fresh and salt water. Shady walks. No finer spot. Address A. M. SMITH, San Luis Obispo, Cal.

The Bundy Hot Springs

Located in Elsinore, Riverside County, Cal. Especially good for stomach, kidneys, rheumatism. Hotel and baths practically under same roof. Water's natural heat. No staging. Santa Fe. L. G. Maxwell, Prop.

Mount Wilson Hotel

Open the year around. Rates $2.00 per day, $10.00 a week. Phone 55, 4 bells. RICH & BEARD, Props.

La Mariposa Hotel

ALTADENA, CAL.

A Good Rest Place. Not a Sanatorium Tel. 492, Pasadena

Resorts

INFORMATION BUREAU
4TH FLOOR TIMES BLDG.
9 A.M. TO 6 P.M. OPEN DAILY

The TIMES FREE INFORMATION AND RESORT BUREAU is for the accommodation of those seeking recreation, rest and recuperation among sea shore and mountain resorts. Particulars are furnished regarding Hotels and Private Boarding-houses; their attractions, rates, etc. Photographs, circulars and transportation literature are kept on hand for inspection and distribution. Times readers can obtain here, in a few minutes, information that would take a week and in many instances longer to procure if they were compelled to write for it.

ARROWHEAD HOT SPRINGS

THE MOST CURATIVE SPRINGS KNOWN.
RECREATION, HEALTH AND PLEASURE.

ALTITUDE 2000 FT. BEAUTIFUL MOUNTAIN TRAILS. SADDLE LIVERY. FIRST CLASS ACCOMMODATIONS. SUMMER RATES. AGENT, 207 W. 3RD ST.

LOMA LINDA SANITARIUM

(No consumptives taken.) An ideal home in a modern hotel—steam heated, new addition just finished. We have our own dairy, poultry, gardens, orchards, etc. The best of everything to eat. The Battle Creek Methods of Treatment. Physicians in charge. Trained nurses. Prices moderate by day, week or month. Location—near Redlands, on main line S. P. Write for circulars. City office, 257 S. Hill street. LOMA LINDA SANITARIUM, LOMA LINDA, CAL.

HOTEL CASA LOMA

REDLANDS CALIFORNIA.

SPECIAL RATES UNTIL JANUARY 15th

The Most Beautiful and Healthful Spot in California

LAKE VIEW HOTEL and ELSINORE HOT SPRINGS RESORT

NOW OPEN

C. S. TRAPHAGEN, Owner and Manager

Bimini Hot Springs Hotel and Baths, Los Angeles

Everything first-class. Natural hot, medicinal water. Unexcelled in curative properties. Baths free to guests. European plan. Prices reasonable. Take Bimini car on Broadway direct to door. ONE FARE.

East Lake Park Sulphur Baths

Warm Plunge 40x175. Hot Tub Baths. Natural Sulphur Water, best remedy for Rheumatism, Skin, Liver and Stomach Troubles. Tel. East 56. Ladies' department in connection. Take Eastlake, Downey Avenue or Pasadena car.

Attention Tourists CALL ON US FOR INFORMATION AND LITERATURE ABOUT San Diego

HUGH B. RICE CO., Agents San Diego Advertising and Excursion Bureau, 604 South Main Street, Los Angeles, Cal.

$10 Per Week Board and Room HOTEL ARCADIA SANTA MONICA BY-THE-SEA

Until December 31 a limited number of rooms will be let at above price

Pasadena Hotels.

Hotel Maryland

PASADENA'S NEWEST HOTEL

Greatly Enlarged 225 Rooms Open All the Year 150 Baths

A Superlatively Good Table

Write For Booklet and Fall Rates. D. M. LINNARD

City Hotels.

The Natick House The New Rosslyn

First and Main Streets LOS ANGELES, CAL.

HART BROS ANNOUNCE THE OPENING OF THE NEW ROSSLYN HOTEL IN THE HEART OF LOS ANGELES CAL.

FREE BUS MEETS ALL TRAINS

443 South Main Street LOS ANGELES, CAL.

Rates American, $1.25 to $2.50 European, 50c to $2.00

Rates European, 75c to $2.00 American, $1.50 to $3.00

Hotel Alvarado

N. E. Corner Westlake Park

A Quiet, Restful, Modern, Moderate Priced Home Hotel. 8 minutes to Broadway, car every 3 minutes.

Private stalls for automobiles.

W. B. CORWIN, Pro'p.

HOTEL LILLIE

IN THE CENTER OF THE GLADWOODWARD DISTRICT

Popular Prices Room and board; excellent table, good things to eat, large sunny rooms. 534 SOUTH HILL STREET.

New, Absolutely Fireproof

HOTEL HAYWARD

CORNER SPRING AND SIXTH STREETS

250 Rooms. 125 private baths. 60 large sample rooms for commercial men. RATES: European plan $1.00 up. American plan $2.00 up. Special rates to permanent guests. H. G. PRYMAN, Proprietor.

HOTEL INGRAHAM, 1045 Ingraham St., Bixel and Ingraham—MRS. S. E. LANHAM, Proprietress

Opened September 1st. ENTIRELY NEW HIGH CLASS FAMILY HOTEL

ALL BETTING ON GILLETT.

Wagers Plenty at Big Odds, But Takers Are Few.

Ward-Hartwell Fight Stirs Greatest Interest.

Hughes Rules Favorite in the New York Contest.

Betting was lively last night on the results of today's election. Spring-street resorts where wagers are taken were jammed with venturesome sports aching to swallow up bets that "looked good." Many thousands of dollars are in the hands of the holders, awaiting the final returns from the polls. Gillett was the favorite and few bets were offered against him.

Most of the bets are on the county election, and principally on Ben Ward for Assessor as against Hartwell. Hartwell money was snapped up wherever it was offered, the odds being even.

Very little Bell money was in sight. Big odds were required to bring it forth. On the head of the State ticket it was all for Gillett.

There were wagers of five to one that Langdon will be beaten, and few were willing even a these attractive odds to say nay.

Gillett ruled the favorite, at odds of 100 to 45 and of two to one. A few large bets were placed on Gillett—some of $1000 on Gillett to $450 on Bell. There were others of $500 on Gillett to $225 on Bell. Thousands of dollars were available for placing on Gillett, but no takers were found.

SOME BELL GUESSES.

Two to one was offered that Bell will get 10,000 more votes than Langdon. Three to one was wagered that Bell will get more votes in the State than Langdon. Even money was offered that Bell will get more votes north of the Tehachepi than Gillett, and this was gathered in eagerly by the Gillett backers, many of whom expect the Republican candidate to come down to the divide with a lead of 10,000 votes.

Much wild guessing was indulged in as to whether or not Bell will get more votes in San Francisco than Langdon. the Bell people were willing to wager one to two that the Democratic and Union Labor candidate will get two votes in San Francisco to one for the Independence Leaguer.

Many bets were offered at even odds that Ben Ward will beat Hartwell for Assessor. Hartwell supporters offered one to two that the Pasadena man will carry the Seventh Ward by 400 votes.

Even odds were offered that Ward will beat Hartwell by 1000 votes. The Hartwell supporters did not grasp very readily at this offer, although they placed much weight on the savage attack that has been made on Ward by members of the Republican County Central Committee.

BETS ON LEGISLATURE.

A purse that attracted many Republican workers was one of several hundred dollars hung up by an Eighth Ward Democrat that the Republican Legislative ticket will win out in its entirety. The offer was of $75 to $100 and the long end was popular with those who are familiar with the situation and who believe that Charles W. Bell will win out over Hahn for Senator of the Thirty-sixth district, and that many other straight Republican candidates have strong Non-Partisan competitors in various districts.

Odds of five to one were offered that Bryson will be the next Public Administrator, and two to one that Theodore Summerland will be elected Railroad Commissioner.

Intense interest was apparent in the New York State election. The odds were all on Hughes, the Republican candidate, as against Hearst.

Two to one was offered that Hearst will be defeated. Even money was offered that Hearst will carry Greater New York; even money that Hughes will carry New York State by 35,000.

Twenty to fifty was wagered that Hughes will carry New York State by 75,000; even that Hearst will not carry ten of the sixty counties of the State.

VOTING PLACES FOR TODAY'S ELECTION.

Los Angeles Voters Will Find Them in the Subjoined List—One Hundred and Thirty-Nine City Precincts—Polls Open at 6 O'clock.

POLLS will open in each of the one hundred and thirty-nine precincts of the city of Los Angeles promptly at 6 o'clock this morning and will close exactly at 5 o'clock this evening. No votes can be cast legally before the opening hour nor after the closing hour.

Election officers named in the official election proclamation are supposed to be on hand for duty at 6 o'clock a.m. If any of them fail to report at that time, those who are present are empowered under the law to name others to fill their places.

Immediately upon close of the polls at 5 o'clock p.m., the count of the ballot will begin and will continue without interruption until it is completed. The polling places in the city, by ward and precinct, are as follows:

FIRST WARD.

Precinct No. 1—No. 121 South Avenue 64.
Precinct No. 2—Avenue 57 and Pasadena avenue, rear of bank.
Precinct No. 3—Tent, corner Dayton and Avenue 26.
Precinct No. 4—Tent, northeast corner Workman street and Avenue 26.
Precinct No. 5—No. 1826 Downey avenue.
Precinct No. 6—No. 2416 Downey avenue.
Precinct No. 7—No. 2923 Downey avenue.
Precinct No. 8—No. 1913 East Main street.
Precinct No. 9—No. 2106 East Main street.

SECOND WARD.

Precinct No. 10—No. 910 Buena Vista street.
Precinct No. 11—No. 1565 Sunset boulevard.
Precinct No. 12—No. 1651 Temple street.
Precinct No. 13—No. 1269 Temple street.
Precinct No. 14—No. 835 Alpine street.
Precinct No. 15—No. 423 Alpine street.
Precinct No. 16—No. 119 Temple street.
Precinct No. 17—Sunset boulevard and Bunker Hill avenue.
Precinct No. 18—West entrance to Courthouse.
Precinct No. 19—Engine-house No. 16, Hope street, near Court.
Precinct No. 20—No. 930 West Temple street.
Precinct No. 21—No. 1105 West First street.
Precinct No. 22—No. 1716 Temple street.

THIRD WARD.

Precinct No. 23—City Hall.
Precinct No. 24—Fourth and Main streets, Hellman building.
Precinct No. 25—Nevada Stables, No. 642 South Broadway.
Precinct No. 26—Cecil Hotel, First and Olive streets.
Precinct No. 27—Engine-house, Hill street, between Second and Third.
Precinct No. 28—No. 428 West Fifth street.
Precinct No. 29—Rear of No. 227 South Bunker Hill.
Precinct No. 30—Tent, northwest corner of Fifth street and Grand avenue.
Precinct No. 31—No. 622 South Olive street.
Precinct No. 32—Tunnel Stables, No. 232 South Figueroa street.
Precinct No. 33—Livery stable, Sixth and Figueroa.
Precinct No. 34—No. 106 South Beaudry avenue.
Precinct No. 35—No. 625 Lucas avenue, barn.
Precinct No. 36—No. 2127 West Sixth street.
Precinct No. 37—McMurphy's Hall, Alvarado and Seventh streets.

FOURTH WARD.

Precinct No. 38—No. 748 South Spring.
Precinct No. 39—No. 515 West Eighth street.
Precinct No. 40—Tent, northeast corner Eighth and Francisco streets.
Precinct No. 41—Tent, southeast corner Stewart and Seventh streets.
Precinct No. 42—Tent, northeast corner Alvarado and Eighth streets.
Precinct No. 43—Tent, adjoining No. 930 South Broadway.
Precinct No. 44—Store, No. 1154 South Olive street.
Precinct No. 45—Livery, No. 952 South Flower street.
Precinct No. 46—Livery barn, No. 1259 South Figueroa street.
Precinct No. 47—Bright's rooming-house, No. 1107 West Eleventh street.
Precinct No. 48—Paint shop, No. 1416 Connecticut street.
Precinct No. 49—Tent, southwest corner Burlington and West Eleventh street.
Precinct No. 50—Tent, northwest corner Eleventh and Lake streets.
Precinct No. 51—No. 2533 West Pico street.
Precinct No. 52—No. 2689 West Pico street.
Precinct No. 53—Engine House Sixteenth and Hill streets.
Precinct No. 54—Barn, between Flower and Figueroa, on Sixteenth street.
Precinct No. 55—Tent, northwest corner Sixteenth and Georgia streets.
Precinct No. 56—Driving Club Stables, No. 1562 West Pico street.
Precinct No. 57—Tent, south side Pico, between Union and Constance streets.
Precinct No. 58—No. 2540 West Pico street.
Precinct No. 59—Tent, southeast corner Sixteenth and Hobart boulevard.

FIFTH WARD.

Precinct No. 60—Tent, northeast corner Twenty-second street and Western avenue.
Precinct No. 61—Tent, southeast corner Twenty-seventh street and Dalton avenue.
Precinct No. 62—Southwest corner Normandie avenue and Thirty-seventh street.
Precinct No. 63—No. 1534 West Washington, corner Vermont.
Precinct No. 64—No. 2324 South Vermont avenue.
Precinct No. 65—Tent, northwest corner Vermont avenue and Twenty-seventh street.
Precinct No. 66—Tent, No. 3619 South Vermont avenue.
Precinct No. 67—Tent, southeast corner Adams and Orchard streets.
Precinct No. 68—Northwest corner Jefferson and Klingsley streets.
Precinct No. 69—No. 4200 Vermont avenue.
Precinct No. 70—Southeast corner Park Grove and Washington street.
Precinct No. 71—Marlborough stables No. 939 West Twenty-third street.
Precinct No. 72—Tent, northwest corner Twenty-third street and Grand avenue.
Precinct No. 73—Store building, No. 723 West Jefferson street.
Precinct No. 74—Tent, vacant lot west side of Main, between Thirtieth and Thirty-first streets.
Precinct No. 75—Tent, Redondo depot, Jefferson street and Grand avenue.
Precinct No. 76—Corner Moneta and Forty-fifth streets.

SIXTH WARD.

Precinct No. 77—Tent, corner San Pedro and Fifty-third streets.
Precinct No. 78—No. 5413 Central avenue.
Precinct No. 79—Akey's Hall, Vernon and Central avenues.
Precinct No. 80—No. 3700 Central avenue.
Precinct No. 81—No. 3603 Central avenue.
Precinct No. 82—Southeast corner Wodiawn avenue and Fortieth street.
Precinct No. 83—Masonic Hall, No. 3213 South Main street.
Precinct No. 84—Automobile garage, No. 2604 South Main.
Precinct No. 85—Tent, east side of Main, between Twenty-third and Twenty-fourth streets.
Precinct No. 86—Tent, northwest corner Twenty-second and San Pedro streets.
Precinct No. 87—Tent, northwest corner Twenty-second and Central avenue.
Precinct 88—Store building, No. 1033 East Adams, near Central avenue.
Precinct 89—Tent, Southeast corner Thirty-first and San Pedro streets.
Precinct No. 90—Northeast corner Adams and Central avenue.
Precinct No. 91—Tent, northeast corner Twenty-second and Hooper avenue.
Precinct No. 92—Tent, southeast corner Naomi and East Washington street.
Precinct No. 93—Tent, southeast corner East Ninth and Lemon streets.
Precinct No. 94—Tent, southwest corner McGarry and East Ninth streets.
Precinct No. 95—No. 1404 Central avenue.
Precinct 96—Engine house, Fourteenth and Central avenue.
Precinct No. 97—Feed Stable, No. 1413 San Pedro streets.
Precinct No. 98—Livery barn, southwest corner Sixteenth and San Pedro streets.
Precinct No. 99—Earl Carriage Works, No. 1220 South Main streets.
Precinct No. 100—No. 1007 Central avenue.
Precinct No. 101—Tent, southwest corner Tenth and Sandford streets.
Precinct No. 102—Tent, northwest corner Twelfth and San Julian streets.
Precinct No. 103—Tent, northeast corner Eleventh and Los Angeles streets.

SEVENTH WARD.

Precinct No. 104—Feed yard, No. 107 East Ninth street.
Precinct No. 105—Store, No. 2006 East Seventh street.
Precinct No. 106—Tent, adjoining southeast corner Eighth and Central avenue.
Precinct No. 107—Building, No. 713 Central avenue.
Precinct No. 108—Whittlesly stables, No. 714 East Seventh street.
Precinct No. 109—Store building, No. 776 Wall street.
Precinct No. 110—Store building, No. 847½ Maple avenue.
Precinct No. 111—Store building, No. 535 South Los Angeles street.
Precinct No. 112—Store building, No. 400 East Sixth street.
Precinct No. 113—New Method Laundry stable, No. 552 San Julian street.
Precinct No. 114—Tent, southeast corner Fifth and Towne avenue.
Precinct No. 115—Tent, southeast corner Sixth and Towne avenue.
Precinct No. 116—Tent, southwest corner Central and Easton street.
Precinct No. 117—Store building, No. 906 East Fifth street.
Precinct No. 118—Hall's wood yard, No. 453 Santa Fé avenue.
Precinct No. 119—Tent, southeast corner Fourth and Towne avenue.
Precinct No. 120—Santa Rosa House, northwest corner Fourth and San Pedro streets.
Precinct No. 121—Livery barn, No. 307 South Los Angeles street.
Precinct No. 122—Store, No. 134 East Second street.
Precinct No. 123—Store building, No. 301 East Second street.
Precinct No. 124—Store building, No. 813 East Third street.

EIGHTH WARD.

Precinct No. 125—No. 228 Jackson street.
Precinct No. 126—No. 212 Commercial street.
Precinct No. 127—No. 308 Jackson street.
Precinct No. 128—No. 502 North Alameda street.
Precinct No. 129—No. 605 East First street.
Precinct No. 130—No. 420 Vignes street.
Precinct No. 131—No. 506 Alliso street.
Precinct No. 132—No. 1106 North Main street.
Precinct No. 133—No. 1530 San Fernando street.

NINTH WARD.

Precinct No. 134—Tent, northeast corner Echandia street and Brooklyn avenue.
Precinct No. 135—Union Club building, No. 733 Alliso street.
Precinct No. 136—Engine house, No. 2127 East First street.
Precinct No. 137—Tent, northeast corner Ganahl street and Brooklyn avenue.
Precinct No. 138—Livery barn, No. 2024 East First street.
Precinct No. 139—Barn, southwest corner Fourth and Mott streets.

ELECTION BULLETINS.

The Times will give tonight, as usual, the most complete election bulletin service.

Returns from New York State will be flashed on a screen as soon as it grows dark.

Local returns will begin to come in soon after the polls close at 5 o'clock.

Probably the result in New York State will be known by 7 o'clock (Los Angeles time.)

California returns will be very slow, and Los Angeles county returns slowest of all.

The Times will give reliable, prompt and uncolored news from all over the State and country, let the results be as they may.

SUNSET

WHEN DISPOSED

to talk with that friend in the other side of town and you don't care to go to the trouble of making a visit, use the Sunset Phone. In your residence—5c a day. Call up Contract Dep't. Main 47. SUNSET T. & T. CO.

It's a pleasure to bake with Capitol Flour Because the results are so pleasing. Use it Today.

Capitol Milling Company

THE QUALITY STORE

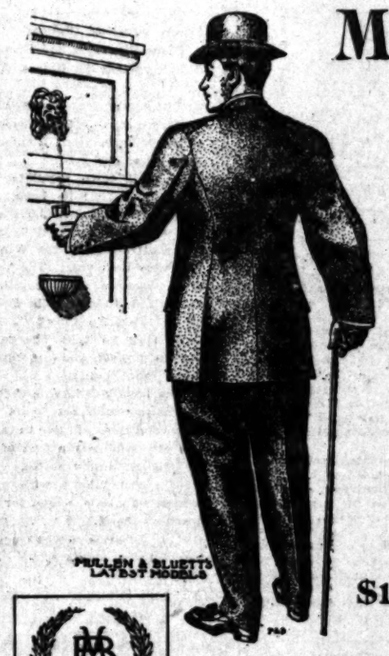

Mullen & Bluett's

Ready For Wear Clothing

Right in Style, Quality and Value--
An Innovation to Good Dressers

Because they're hand made garments, hand padded shoulders, felled collar and hand sewed button holes, durable trimmings, and they give good service. They're authoritative in style, good in fit and dependable in wear, with a set value, and the price marked in plain figures.

They represent the results of many years of careful study in catering to the wants of our customers, one of the many things for which this house is noted.

$15, $18, $20 and Up to $40

Overcoats That are Winners at Twelve Fifty to Thirty-Five

The Quality Store

Mullen & Bluett Clothing Co.

Established Over a Quarter of a Century

CORNER SPRING AND FIRST STREETS

"MURDER" IN A CIRCULAR.

Hearst Man Hollers Against Its Circulation.

Postmaster-General Not In Control of Matter.

Stamped Envelopes in Use In Politics Go.

[BY DIRECT WIRE TO THE TIMES.]

WASHINGTON, Nov. 5.—[Exclusive Dispatch.] Postmaster-General Cortelyou entered a specific denial of the statements made in New York yesterday by Max Ihmsen, chairman of the Independence League, that the so-called "scurrilous and incendiary" circulars deposited in the mails at a branch office by the Republican Committee were withheld from distribution by the clerks until orders were sent from Washington to permit them to go out.

These circulars consisted of extracts from Secretary Root's speech, and bore the heading "Hearst's responsibility for McKinley's murder." Ihmsen declared that while these circulars were ordered to be sent out by the department last year, similar circulars against Mayor McClellan in the city election were withheld and destroyed.

Postmaster-General Cortelyou said: "That is all nonsense. Nothing was known of this matter here until after the incident was closed, and therefore there could have been no specific orders from Washington. The matter rested in the hands of Postmaster Wilcox entirely, and he has not communicated with the department about it.

"Wilcox explains in the New York papers that the circulars were given access to the mails because they were enclosed in stamped envelopes and there was no violations of law. The circulars were unsealed, and upon examination by officials were found to contain nothing objectionable, or for which they could be held up.

"Reference has been made to circulars last year being held up and afterward burned. Those handled last year by Postmaster Wilcox were printed on postal cards. Those now under discussion were placed in envelopes. The law governing the two cases is quite different."

"THE TIDINGS."

NOT AGAINST WARD.

The fact that "The Tidings," the Catholic publication, printed a political advertisement against Ben Ward has given rise to the rumor that the paper and those behind it were opposing Ward. This is not the case. "The matter was pure advertising," said C. C. Desmond, president of The Tidings Publishing Company, last evening. "None of the directors or officers of the company are opposed to Ward. On the contrary, we favor his election. The Tidings has not taken any stand editorially on this matter."

Open House at Murphy's.

Francis Murphy arrived at home at an early hour on Sunday morning from a four months' visit to his sons in Pennsylvania. The valiant old warhorse of temperance is in splendid health and spirits, and was in his element last night when he and Mrs. Murphy kept "open house," and greeted a hundred or more of their friends. Vocal numbers were given by Mr. and Mrs. Baker, Mrs. Wayland Trask, Annie Schell Row and Mr. Parks. The evening was most pleasantly spent in the handsome home, at Eighteenth street and Wilton Place.

JUDGE SEEKS MORE MONEY.

[BY DIRECT WIRE TO THE TIMES.]

NEW YORK, Nov. 5.—[Exclusive Dispatch.] Morgan J. O'Brien, presiding judge of the Appellate Division of the Supreme Court, after twenty years of continuous service on the bench, resigned his high position, today, to resume the private practice of the law.

He intimated that a salary of $17,500 a year was not enough to provide for old age.

Returns by Home Phone.

The Home Telephone Company will furnish election returns tonight to its patrons. It has arranged to gather the results as they are announced at various points and will give out bulletins to those who call for them. Home telephone subscribers will call for "Information" and ask for the "Election desk." She will do the rest

Buy Women's Neckwear Now

Prices One Fourth

The opening day of this great neckwear sale was a revelation to Los Angeles women. All who came expected bargains, but the quality of this Parker-Finn neckwear is even better than anyone expected. Such beautiful designs in lace—such exquisite pieces of embroidery work. You'll go into raptures over it. All bright, fresh, new—just from the Parker-Finn workrooms. BUY NOW FOR CHRISTMAS. Women always appreciate neckwear, especially high-grade goods such as we offer. A dollar now will do as much as four or five ordinarily.

12½c will buy the regular 50c quality of neckwear. No old goods. All new and nice.

25c will buy as good neckwear as you could ordinarily get for 75c and $1.00.

35c will buy the regular $1.50 and $2.00 values. Beauties in this lot.

50c buys the finest grade of women's neckwear ever made by Parker-Finn.

All styles fo neckwear are included in this great sale—20,000 pieces in all. Lace and embroidered neckwear—linen, lawns, silks—white and colors. Collar and cuff sets too.

A full line of high grade net and lace waists for evening wear.

We make women's waists and shirt-waist suits to order—splendid line of materials to choose from.

Machin Shirt Co. Inc. Shirt Makers 124 S. Spring St

Exclusive agents for the celebrated "Moneybak" silk petticoats, absolutely guaranteed not to rip or crack.

FLASHES FROM WIRES.

At the meeting of the Methodist General Missionary Convention at Buffalo, it was decided to meet at Seattle next year.

The case of Chief Yeoman Frederick J. Bunzle, U.S.N., against the Newport Amusement Association was called in the Superior Court at Newport, R. I. President Roosevelt has contributed $100 toward its prosecution as it is to test the right of any place of amusement to debar men wearing the United States uniform.

Sir Thomas Lipton was a guest last night at the first gamboi and banquet of the season given by the Lambs' Club of New York. Sir Thomas keenly appreciated "The Nautical Song and Dance," in which yachting received humorous treatment at the hands of several members of the club.

Karl Wache, an elderly German resident of White Plains, New York, who was formerly the valet of Prince Bismarck of Germany, died October 29 of heart disease.

Mrs. Russell Sage of New York has arranged to make a gift to the First Presbyterian Church of Syracuse, where she and her parents used to worship. It will be a stained glass window thirty feet high and fourteen feet wide on the subject of St. John baptizing the Saviour. It is in memory of Rev. John Watson Adams, D.D., who was the first pastor of the church and who baptized Mrs. Sage.

During a gale Thursday, news has been received at Rexton, New York, that the Norwegian bark Adeoma went ashore on a reef and is almost a total wreck. A high wind and heavy sea have prevented succor being sent to the crew of twelve. The schooner Alexander also went ashore.

The apple crop in the United States has just been estimated at 35,120,000 barrels. This is 12,625,000 barrels more than the 1905 crop. The estimated crop in New York is larger by one million barrels than the production in any other State. The estimated New York crop equals the crops in Maryland, Virginia, West Virginia, Kentucky and Tennessee combined and if equally distributed to the people of the State would give half a barrel to each man, woman and child.

Dr. William Travers Gibbs of New York, who attended Congressman John S. Ketcham in the illness which resulted in the Congressman's death Sunday said that Ketcham went into the race for Congress this year practically knowing that it would cost his life. He wanted to "die in harness." He argued that activity was his life.

GREENE GOLD SILVER PROPECTS

BOSTON, Nov. 5.—[Exclusive Dispatch.] The annual report of the Greene Gold Silver Company shows $1,500,000 cash has been put into the property. Col. Greene says the property will earn over 8 per cent. each on common and preferred in a year.

Be sure to mark a cross opposite the name of Gillett on your ballot. This is the important thing.

Results at Aqueduct.

NEW YORK, Nov. 5.—Aqueduct results:

Six furlongs: Roseben won, Selnap second, Gambrinus third; time 1:12⅘.

Steeplechase, about two miles: Commodore Fontaine won, Locked Out second; time 4:34 2-5. Alliance fell; three starters.

Six furlongs: Beauclere won, Ben Strong second, Airs third; time 1:14 4-5.

The Glencove Stakes, mile and a sixteenth: Athlete won, Hallowmas second, Wes third; time 1:47.

Mile and a sixteenth: Cressina won, Martin Doyle second, Tommy Waddell third; time 1:45 4-5.

Five furlongs: Sallie Preston won, Surveillance second, Jennie Wells third; time 1:09 4-5.

Racing at Latonia.

CINCINNATI, Nov. 5.—Latonia results:

Six furlongs: Miss Alert won, Allablase second, Sir Vagrant third; time 1:14 3-5.

Six furlongs: Revolt won, Bensonhurst second, Ruiloba third; time 1:14.

One mile: Spruill won, Shawana second, Auditor third; time 1:39 4-5.

Steeplechase, short course: Sam Hoffheimer won, Dawson second, Plea third; time 3:00 3-5.

Six furlongs: Grace Kimball won, Chase second, Isalca third; time 1:14 1-5.

One mile: Minnehaha won, Lady Ethel second, Ferroniere third; time 1:41.

HOLDS OCEAN TRIP RECORD.

[BY THE ASSOCIATED PRESS—A.M.]

NEW YORK, Nov. 5.—Thomas Kinsey, purser of the American liner St. Paul, which returned yesterday from the English channel, finished his nine hundred and first trip across the Atlantic Ocean. Kinsey holds the unique record of having crossed the Atlantic more times than any other living man.

In figures his mileage amounts to about 2,708,000 miles on the Atlantic alone.

Fine Table Silver For Thanksgiving

THANKSGIVING DAY brings Table Silverware needs. Nothing will so enhance the enjoyment of the Thanksgiving feast as elegant, substantial silver. No matter what your wants may be—whether one piece or an entire set—we can supply you—and at a considerable saving. Come in today and inspect our extensive stock.

J. ABRAMSON
Jeweler and Silversmith
133 South Spring

Keeley Cure

1022 SOUTH FLOWER

There is release for all who have the liquor habit if they but take the Keeley Cure. An easy, quick, pleasant treatment. We shall be glad to have you to call and investigate.

TUESDAY, NOVEMB

FORECAST OF STATES.

(Continued from Second Page.)

apathy on the statehood question is noticeable in contrast to the bitterness over the fight on the local ticket. It is believed that of 50,000 voters, 10,000 will be blank on statehood. Fifteen thousand will be against statehood, most of these cast by the natives of Northern New Mexico, while statehood will have 10,000 majority. There is no doubt about the reelection of Delegate Andrews by 6000 majority and the election of a Republican Legislature.

OHIO.

MINOR OFFICERS ONLY.

[BY THE ASSOCIATED PRESS—P.M.]

COLUMBUS (O.) Nov. 5.—Interest in local fights and in the contest over the Congressional delegation has combined to take attention away from the State ticket.

Minor officers only will be voted for tomorrow. The Democratic chairman, Garber, claims a plurality of 10,000 for his ticket, with gains in Congressmen, while Senator Dick, chairman of the Republican Committee, maintains that his party will not only retain all of its own Congressmen, but will also keep the Democratic districts won two years ago.

The interest in the Republican demand that the President be given a Republican Congress, was intensified today, when a telegram was given out at Cincinnati in which the President advised his son-in-law, Congressman Longworth, to have printed what Secretary Root had said and what he had written to Congressman Watson as a means of showing the President's desire for a Republican House.

OKLAHOMA.

EXCITING THE INDIANS.

[BY THE ASSOCIATED PRESS—P.M.]

GUTHRIE (Okla.) Nov. 5.—Tonight no change is noticed in the attitude of the Republican and Democratic leaders as to the result of the battle tomorrow for constitutional delegates. Chairman Harmon, at Republican headquarters, said indications of the past two days justify the prediction of an eleventh-hour slump toward the party candidates.

The excitement centers in the outlying districts in Indian Territory, where the status of neither party is known. An effort will be made by the various chiefs to get out the full Indian vote.

PENNSYLVANIA.

PREDICT STUART'S ELECTION.

[BY THE ASSOCIATED PRESS—P.M.]

PHILADELPHIA, Nov. 5.—"Edwin C. Stuart will be elected Governor of Pennsylvania tomorrow by at least 80,000 majority," said Chairman Andrews of the Republican State Committee.

"Lewis Emery, Jr., will be chosen Governor of this State by the handsome majority of 100,000," said Chairman Niles of the Lincoln State party State Committee.

These views were given out tonight by the chairmen of the respective parties. Aside from the above statements, there is absolutely nothing upon which to base a prediction as to the final result tomorrow, with the exception of the Fusion vote in 1905.

Berry, the Fusion candidate, carried the State in 1905 by nearly 90,000 majority, but the Republican leaders claim that the situation this fall is entirely different.

The Fusion slogan in that year was "Put the Rat," referring to the condition of the State Treasury.

"The Rat was lifted," said State Chairman Andrews tonight, "and all the State moneys were found intact; there is not one dollar which has not been properly used."

RHODE ISLAND.

BOTH SIDES CLAIM VICTORY.

[BY THE ASSOCIATED PRESS—A.M.]

PROVIDENCE (R. I.) Nov. 5.—Both parties are today claiming victory at the polls tomorrow. The fight for the general assembly has been particularly keen this year owing to the fact that a United States Senator is to be chosen to succeed Senator Wetmore. The Republicans seem to be divided between Mr. Wetmore and Col. Samuel Cole, while the Democrats are united for Col. R. R. Goddard.

TEXAS.

FARMERS LITTLE INTERESTED.

[BY THE ASSOCIATED PRESS—P.M.]

AUSTIN (Tex.) Nov. 5.—Every report received here tonight tends to show that the voting will be light tomorrow. Reports from farming sections are to the effect that the farmers are taking little interest in the contests.

TENNESSEE.

BITTER FIGHT FOR GOVERNOR.

[BY THE ASSOCIATED PRESS—P.M.]

NASHVILLE (Tenn.) Nov. 5.—The campaign for Governor in Tennessee has been a bitter one between Malcolm R. Patterson, Democrat, and Henry Clay Evans, Republican. Today leaders of both parties are expressing confidence.

Republicans also predict a gain of one congressmen in the Third, Fourth and Eighth districts. Democratic managers claim that any disaffection the Republicans are banking on has practically disappeared.

WISCONSIN.

REPUBLICANS SAY 80,000.

[BY THE ASSOCIATED PRESS—P.M.]

MILWAUKEE (Wis.) Nov. 5.—Republicans declare that their State ticket will be successful with a plurality of 80,000, and that they will have ten of the eleven Congressmen.

The Democrats assert that they will win, with 5000 votes to the good, and will elect four Congressmen. It is safe to say that the Republicans are sure of electing six Congressmen, and the Democrats one, there being four districts in doubt.

WASHINGTON.

ACTIVE CAMPAIGN FINISH.

[BY THE ASSOCIATED PRESS—P.M.]

SEATTLE (Wash.) Nov. 5.—The campaign throughout Washington is active tonight, the principal candidates addressing meetings in their home cities. Republican managers claim the election of Humphrey, Jones and Cushman, their Representatives in Congress, by at least 20,000.

Interest centers on the legislative ticket, as the State legislators tomorrow will vote on the successor to United States Senator Levi Ankeny two years from now.

WEST VIRGINIA.

RIOT AT WILLIAMSON.

[BY THE ASSOCIATED PRESS—P.M.]

HUNTINGTON (W. Va.) Nov. 5.—Co. G, H and I of the West Virginia National Guard are mobilized and under arms here, awaiting orders to go to Williamson, where rioting has already occurred and where race conflicts are expected election day.

Democratic policemen of Williamson and Mingo county have sheriffs of the same county have clashed, and while no blood has yet been shed, there is a strong probability that a bloody conflict will occur tomorrow.

Officials and police of Williamson are also in trouble with the Federal authorities, resulting from the arrest

FORECAST OF STATES.

(Continued from Second Page.)

...ngthy on the statehood question is ...fashable in contrast to the bitter... ...ness over the fight on the local tick... ...et. It is believed that of 50,000 voters, ...0,000 will be blank on statehood. Fif... ...ousand will be against state... ...hood, most of these cast by the natives ...of Northern New Mexico, while state... ...hood will have 10,000 majority. There ...is no doubt about the reelection of Del... ...egate Andrews by 6000 majority and ...the election of a Republican Legisla... ...ture.

OHIO.

MINOR OFFICERS ONLY.

[BY THE ASSOCIATED PRESS—P.M.]

COLUMBUS (O.) Nov. 5.—Interest ...in local fights and in the contest over ...the Congressional delegation has ...combined to take attention away from ...the State ticket.

Minor officers only will be voted for ...tomorrow. The Democratic chair... ...man, Garber, claims a plurality of ...10,000 for his ticket, with gains in ...Congressmen, while Senator Dick, ...chairman of the Republican Commit... ...tee, maintains that his party will not ...only retain all of its own Congress... ...men, but will also keep the Demo... ...cratic districts won two years ago.

The interest in the Republican de... ...mand that the President be given a ...Republican Congress, was intensified ...today, when a telegram was given out ...at Cincinnati in which the President ...defined his son-in-law, Congressman ...Longworth, to have printed what Sec... ...retary Root had said and what he had ...written to Congressman Watson as a ...means of showing the President's de... ...sire for a Republican House.

OKLAHOMA.

EXCITING THE INDIANS.

[BY THE ASSOCIATED PRESS—P.M.]

GUTHRIE (Okla.) Nov. 5.—Tonight a change is noticed in the attitude of the Republican and Democratic ...leaders as to the result of the battle ...tomorrow for constitutional delegates. ...Between Harmon, at Republican ...headquarters, said indications of the ...last two days justify the prediction ...of a eleventh-hour slump toward the ...Democratic candidates.

The excitement centers in the out... ...lying districts in Indian Territory, ...where the status of neither party is ...known. An effort will be made by the ...State chiefs to get out the full In... ...dian vote.

PENNSYLVANIA.

DIRECT STUART'S ELECTION.

[BY THE ASSOCIATED PRESS—P.M.]

PHILADELPHIA, Nov. 5.—"Edwin ...S. Stuart will be elected Governor ...of Pennsylvania tomorrow by at least ...100,000 majority," said Chairman An... ...drews of the Republican State Com... ...mittee.

"William Emery, Jr., will be chosen ...Auditor of this State by the hand... ...somest majority of 100,000," said Chair... ...man Penrose of the Lincoln State party ...Committee.

"Figures were given out tonight ...by Chairmen of the respective par... ...ties from the above statements, ...which absolutely nothing upon ...which to base a prediction as to the ...result tomorrow, with the excep... ...tion of the Fusion vote in 1905.

"The Fusion candidate, carried ...Philadelphia in 1905 by nearly 90,000 ma... ...jority, but the Republican leaders ...say the situation this fall is en... ...tirely different.

"The slogan in that year was ...'Honest,' referring to the condi... ...tion of the State Treasury.

"The slogan was lifted," said State ...Chairman Andrews tonight, "and all ...of the moneys were found intact; ...there is not one dollar which has not ...been properly used."

RHODE ISLAND.

BOTH SIDES CLAIM VICTORY.

[BY THE ASSOCIATED PRESS—A.M.]

PROVIDENCE (R. I.) Nov. 6.—[Exclusive ...dispatch.] Both sides are today claiming victory at the polls tomorrow. The fight for the ...General Assembly has been particularly ...keen this year owing to the fact ...that a United States Senator is to be ...chosen to succeed Senator Wetmore. ...The Republicans seem to be divided ...between Mr. Wetmore and Col. ...Samuel Cole, while the Democrats are ...united for Col. R. R. Goddard.

TEXAS.

LEADERS LITTLE INTERESTED.

[BY THE ASSOCIATED PRESS—P.M.]

AUSTIN (Tex.) Nov. 5.—Every re... ...port received here tonight tends to ...show that the voting will be light to... ...morrow. Reports from farming sec... ...tions are to the effect that the farmers ...are taking little interest in the con... ...test.

TENNESSEE.

HOT FIGHT FOR GOVERNOR.

[BY THE ASSOCIATED PRESS—P.M.]

KNOXVILLE (Tenn.) Nov. 5.—The ...fight for Governor in Tennessee ...has been a bitter one between Mal... ...colm R. Patterson, Democrat, and ...Hon. Clay Evans, Republican. To... ...day leaders of both parties are ex... ...pressing confidence.

Republicans also predict a gain of ...two congressmen in the Third, ...Fourth and Eighth districts. Demo... ...cratic managers claim that any dis... ...crimination the Republicans are banking ...on has practically disappeared.

WISCONSIN.

REPUBLICANS SAY 80,000.

[BY THE ASSOCIATED PRESS—P.M.]

MILWAUKEE (Wis.) Nov. 5.—Re... ...publicans declare that their State tick... ...et will be successful with a plurality ...of 80,000, and that they will have ten ...of the eleven Congressmen.

Democrats assert that they will ...have 1000 votes to the good, and ...that four Congressmen. It is safe ...to say that the Republicans are sure of ...at least six Congressmen, and the ...chances are, there being four dis... ...tricts in doubt.

WASHINGTON.

ACTIVE CAMPAIGN FINISH.

[BY THE ASSOCIATED PRESS—P.M.]

SEATTLE (Wash.) Nov. 5.—The ...campaign throughout Washington is ...ended tonight, the principal candidates ...making closing addresses in their home ...towns. Republican managers claim the ...election of Hughes, Jones and Cush... ...man, Representatives in Con... ...gress, by at least 20,000.

Interest centers on the legislative ...contest, as the State legislators tomor... ...row will vote on the successor to ...United States Senator Levi Ankeny ...whose term expires from now.

WEST VIRGINIA.

RIOT AT WILLIAMSON.

[BY THE ASSOCIATED PRESS—P.M.]

HUNTINGTON (W. Va.) Nov. 5.— ...Co. E and I of the West Virginia ...National Guard are mobilized and un... ...der arms here, awaiting orders to go ...to Williamson, where rioting has al... ...ready occurred and where race con... ...flicts are expected election day.

Democratic policemen of Williamson ...and Republican deputy sheriffs of ...Mingo county have clashed, and while ...blood has yet been shed, there is ...every probability that a bloody con... ...flict will occur tomorrow.

Both officials and police of Williamson ...are in trouble with the Federal ...authorities, resulting from the arrest ...by policemen of deputy United States ...Marshal Day of Walsh. Republicans ...claim that his arrest was for political ...effect, because he secured the release ...of a negro arrested on suspicion of an ...intent to vote illegally, while the Wil... ...liamson officials claim that he was ...guilty of a statutory offense.

OFFICIALS ARRESTED.

Fifteen deputy marshals went to ...Williamson today in charge of Maj. ...W. H. Lyons, and arrested Mayor Pin... ...son, Chief of Police Chaffin and other ...officials and citizens of Williamson, ...charged with interference with a Fed... ...eral officer. Feeling on both sides in ...the election Tuesday is intense.

LATER—Word from Williamson this ...evening is that the town is quiet, and ...that no further disturbances are ex... ...pected before tomorrow. The militia ...here is still in the armories awaiting ...orders to go to Williamson, but the ...prevailing belief now is that their ...presence will be unnecesary.

The city officials arrested for inter... ...fering with a United States officer were ...released on bond late this afternoon. ...Deputy Marshal Day was also re... ...leased.

WYOMING.

WARREN SAFE FOR SENATE.

[BY THE ASSOCIATED PRESS—P.M.]

CHEYENNE (Wyo.) Nov. 5.—All ...over the State the political campaign ...was in active progress up to a late ...hour tonight. Advices indicate a large ...increase in the Democratic vote, al... ...though it is not expected to be great ...enough to overcome the Republican ...normal majority on State officers.

In many counties ...issues will give the ...Democrats an as... ...cendency they have ...not had for years.

Secretary Taft ...delivered an ad... ...dress here tonight. ...He reached Chey... ...enne at noon today, ...and was met by ...troops from Fort ...Russell. A dinner ...at the Cheyenne ...Club followed.

Sen. Warren.

The Legislature ...will be overwhelm... ...ingly Republican, ...and no opposition to the election of ...Senator Warren is anticipated. Con... ...gressman Mondell's reelection is re... ...garded as certain.

MARYLAND.

CONTEST FOR DISTRICTS.

[BY THE ASSOCIATED PRESS—A.M.]

BALTIMORE, Nov. 5.—The Congres... ...sional campaign in Maryland really ...closed last Saturday. Today was de... ...voted to preparations for tomorrow's ...contest. The Democrats say they are ...sure of carrying the Second and ...Fourth Districts, while the Republi... ...cans declare themselves as equally ...certain of winning the First, Fifth ...and Sixth. Both sides claim the Third, ...but in the opinion of conservative po... ...liticians, the Democrats stand the ...greater chance of winning.

MISSOURI.

UNUSUAL ACTIVITY SHOWN.

[BY THE ASSOCIATED PRESS—A.M.]

ST. LOUIS, Nov. 5.—Reports from ...various points in Missouri indicate ...unusual activity to secure a full vote ...tomorrow. There is scarcely a town of ...any size that has not been visited by ...prominent political speakers, both of ...the Democratic and Republican party. ...Fair weather prevailing, it is quite ...probable that Missouri will poll a ...heavy vote.

The Republican claim of carrying ...St. Louis is not largely contested, but ...the Democrats feel equally sure of the ...State.

VIRGINIA.

VOTE WILL BE LIGTH.

[BY THE ASSOCIATED PRESS—A.M.]

RICHMOND (Va.) Nov. 5.—In the ...Congressional election tomorrow the ...vote will be light. The Democrats will ...carry without doubt all the districts ...except the Ninth, now represented by a ...Republican.

NEW HAMPSHIRE.

DEMOCRATS CONCEDE ELECTION

[BY THE ASSOCIATED PRESS—A.M.]

CONCORD (N. H.) Nov. 5.—The ...campaign for no license and the close ...campaign for Governor practically ab... ...sorbed all interest. The Democrats ...concede the reelection of both Repub... ...lican Congressmen.

NORTH DAKOTA.

CAMPAIGN IS APATHETIC.

[BY THE ASSOCIATED PRESS—A.M.]

FARGO, Nov. 5.—The campaign ...generaly has been marked by un... ...usual lack of interest owing to the ...fact that the farmers throughout the ...State have been too busy to pay At... ...tention to politics. This argues that ...straight tickets will be voted and un... ...doubtedly means a Republican vic... ...tory.

KENTUCKY.

M'CREARY CLAIMS MAJORITY.

[BY THE ASSOCIATED PRESS—A.M.]

LOUISVILLE (Ky.) Nov. 5.—Sen... ...ator James McCreary today claimed a ...majority in the Senatorial primary ...over Gov. Beckham of 23,000. Gov. ...Beckham's managers say the Governor ...will be elected to McCreary's seat by ...4000. Samuel W. Hager, who is run... ...ning for Governor against N. B. Hayes, ...says he will win in the primary by ...3000. The contests in various dis... ...tricts promises to be close.

MINNESOTA.

HARD FOUGHT CAMPAIGN.

[BY THE ASSOCIATED PRESS—A.M.]

ST. PAUL, Nov. 5.—Today will see ...the finish of a hard-fought campaign ...in Minnesota. Both State Committees ...are hopeful of electing their candi... ...dates, and some of the Democratic ...leaders are so confident of Gov. John... ...son's reelection that they have depos... ...ited $10,000 to back up their opinion.

On the other hand, the Republi... ...cans claim that A. L. Cole will be ...elected by 20,000 majority. It is gen... ...erally conceded that all the Republi... ...can Congressional candidates will be ...elected, the Fifth and Sixth districts ...being possible exceptions.

MICHIGAN.

RAILWAY FRANCHISE ISSUE.

[BY THE ASSOCIATED PRESS—A.M.]

DETROIT, Nov. 5.—The Republican ...and Democratic candidates for Mayor ...are still campaigning and will con... ...clude until late tonight. Interest is ...intense, and the question of giving ...the Detroit United Railway a new ...franchise on a basis of ten tickets for ...25 cents, five hours a day, and six ...for 25 cents the other hours, prom... ...ises to bring out an unusually heavy ...vote.

SOUTH CAROLINA.

DISPENSARY IS ISSUE.

[BY THE ASSOCIATED PRESS—A.M.]

CHARLESTOWN (S. C.) Nov. 5.— ...The general election tomorrow will be ...for State officers, including Governor. ...M. E. Ansle of Danville, nominated on a ...local option platform, as against the ...dispensary candidate, will probably be ...elected Governor.

SOUTH DAKOTA.

HEAVY VOTE IS ASSURED.

[BY THE ASSOCIATED PRESS—A.M.]

SIOUX FALLS (S. D.) Nov. 5.— ...Notwithstanding fears to the contrary, ...reports from the State indicate that ...nearly, if not a full vote will be cast ...at the election tomorrow. The fact ...that the ground is very moist from re... ...cent excessive rains will prevent farm... ...ers resuming thrashing, assures a ...heavy vote. The Republicans count ...on receiving 65,000 to 70,000 of the 100,... ...000 votes expected to be cast. At best ...the Democrats only expect to hold their ...vote of two years ago.

UTAH.

CHURCH IS FACTOR.

[BY THE ASSOCIATED PRESS—A.M.]

SALT LAKE CITY, Nov. 5.—Ac... ...cording to the Herald, the official or... ...gan of the Democratic party in Utah, ...if Joseph Howell, Republican, is re... ...elected to Congress from this State a ...contest will be filed alleging ecclesias... ...tical interference by the Mormon ...Church.

Already the managers of the Dem... ...ocratic campaign are gathering evi... ...dence of alleged interference by the ...dominant church here; and have been ...in communication with Chairman C. ...C. Griggs of the Democratic National ...Committee relative to bringing the ...matter before the lower House of Con... ...gress. Should Howell be elected it is ...probable that if a contest is started ...the ground covered by an investigat... ...ing committee would be much the ...same as that in the Smoot case.

CALIFORNIA RURAL ROUTES.

WASHINGTON, Nov. 5.—[Exclusive ...Dispatch.] Fourth Assistant Postmas... ...ter-General Brogaw's report of rural ...free delivery for October shows that ...there were 622 rural routes in operation ...in California, November 1, compared ...with 254 June 30, the close of the last ...fiscal year. Only ten petitions for ...routes were pending the first of this ...month, out of a total of 347 received to ...date, and only seventy-five were re... ...ported upon adversely.

Arbitrators Fix Wages.

SANTA ROSA, Nov. 5.—The repre... ...sentative of the Arbitration Commit... ...tee recently appointed to adjust the ...differences between the Petaluma and ...Santa Rosa Electric Railway and its ...employés filed its report today. The ...men asked for an increase in wages ...and an adjustment of hours and over... ...time. The arbitrators reported in fa... ...vor of 21½ cents per hour for con... ...ductors and motormen, an increase of ...2½ cents; also an increase for brake... ...men from 20 to 22½ cents.

CHINESE STRIP GERMAN CONSUL.

[BY THE ASSOCIATED PRESS—P.M.]

SHANGHAI, Nov. 5.—While the Constable of the German Consulate was walking with a Russian friend Sunday evening from Woo Sung to Shanghai, the two men were set upon by natives.

Both were seriously maltreated and were almost stripped of their clothing. They managed to escape and hide in a field. They arrived here today.

SHEFFIELD
Wine Trays
Tea Trays
Butter Trays
Pierced and Chased Designs.
S. Nordlinger & Sons, Gold and Silversmiths Established 1869.
323 S. Spring St.

Ex. 315—PHONES—Ex. 315
DIAMOND COAL CO
235 WEST THIRD STREET

DR. BURNER
..Temple of Health..
512 South Broadway
Take elevator to 4th floor. Office hours from 9 a. m. to 5 p. m.

PITH OF NEWS FROM THE MIDDLE WEST.

[BY DIRECT WIRE TO THE TIMES.]

CHICAGO, Nov. 5.—[Exclusive Dispatch.] Ideal weather is predicted tomorrow for Chicago, and generally throughout the Mississippi Valley. Starting with 47 deg. at 6 o'clock this morning, the minimum for the day, the temperature in Chicago gradually climbed upward until 64 deg. was reached at 2 o'clock this afternoon. Up at Edmonton the mercury went to 28 deg., the lowest for the day. Middle West temperatures:

	Max.	Min.
Alpena	48	36
Bismarck	60	34
Cairo	72	44
Cheyenne	60	32
Cincinnati	66	38
Cleveland	52	40
Concordia	72	46
Davenport	64	38
Denver	70	36
Des Moines	68	44
Detroit	52	32
Devil's Lake	56	32
Dodge City	70	46
Dubuque	60	34
Duluth	48	40
Escanaba	48	38
Grand Rapids	62	38
Green Bay	42	32
Helena	48	30
Huron	54	36
Indianapolis	66	40
Kansas City	74	54
Marquette	52	42
Memphis	72	46
Milwaukee	56	44
Omaha	68	54
St. Louis	72	54
St. Paul	62	40
Sault Ste. Marie	46	36
Springfield, Ill.	70	42
Springfield, Mo.	72	50
Wichita	72	54

SOCIETY SENSATION.

Chicago South Side society was given a sudden shock today over the rumored engagement of Mrs. Emma Fernald, the divorced wife of Paul Fernald, and Ward C. Favorite, a prominent clubman. The engagement is not given a specific date, owing to the illness of Mrs. Fernald in a Michigan sanatorium. Mrs. Fernald was divorced five years ago from Paul Fernald, after a sensational suit in the courts, and was supposed to be far removed from another matrimonial engagement. Favorite is a divorced man of scarcely a year's standing.

DECISION IN PABST CASE.

[BY DIRECT WIRE TO THE TIMES.]

MILWAUKEE, Nov. 5.—[Exclusive Dispatch.] Judge Carpenter gave his decision today in the Pabst inheritance case, in which he finds for the State. This means the Pabst estate will be obliged to pay inheritance tax on $4,000,000 stock in the Pabst Brewing Company, transferred to the heirs of Capt. Fred. Pabst a short time before his death. It was held by the State that the transfer of stock was made by Capt. Pabst in contemplation of death and was therefore taxable.

CONTROL OF MOHAIR.

[BY DIRECT WIRE TO THE TIMES.]

AUSTIN (Tex.) Nov. 5.—[Exclusive Dispatch.] The American Mohair Growers' Association has taken steps to control the mohair output of Texas, New Mexico and Arizona. San Antonio has been selected as the place for centralization for all of the Southwest. The association expects to control about 2,000,000 pounds of mohair annually. The product will be stored in the association warehouses at San Antonio, and sold when the market is right.

AGAINST ITS WRITER.

[BY DIRECT WIRE TO THE TIMES.]

TERRA HAUTE, Nov. 5.—[Exclusive Dispatch.] The Star (independent) advocates the election of Congressman Holliday, Republican, against Claude Bowers, Democrat, who has been its leading editorial writer several years.

KNOCKED OUT BY ROBBERS.

[BY DIRECT WIRE TO THE TIMES.]

BURLINGTON (Iowa) Nov. 5.—[Exclusive Dispatch.] Cashier L. M. Berry of the United States Company here was knocked senseless in his office by unknown robbers and a bag of $300 in coin was stolen.

ROBBED THE BANK.

[BY DIRECT WIRE TO THE TIMES.]

SPRINGFIELD (Ill.) Nov. 5.—[Exclusive Dispatch.] Two men entered the Farmers' and Merchants' Bank at Ladd, five miles from here, bound and gagged the cashier, Martin Searing, and got away with $7000.

Catalog FOR OUT OF TOWN CUSTOMERS FREE

BOTH PHONES EXCHANGE 337
The Broadway Department Store
BROADWAY COR. FOURTH LOS ANGELES. ARTHUR LETTS, PROPRIETOR

SEE LAST EVENING'S PAPERS FOR OTHER IMPORTANT ITEMS ON SALE TODAY

Cotton Dress Stuffs

A Big Sale

We Are Moving the Department

To gain room for toys and dolls and other Christmas things, to make a great big Holiday third floor we're going to move the domestics and wash goods and flannels to the third floor Annex. This will reduce space somewhat and we must reduce stocks to meet the changed conditions, and to do this we have

Reduced Prices Wonderfully

35c Broadcloth 23c
It's a 30-inch cotton tailored broadcloth, hard to tell from all wool material. If it were wool you'd pay $1.00 to $2.00 a yard for it. Today, for this sale, 23c.

12½c Percales 9c
Full 36-inch dress percales in black grounds only, neatly figured and striped; 12½c value, in this sale today, third floor, 9c.

6¼c Calico 3⅝c
FROM 8 TO 9 A.M.
There's just one case of it in navy, gray and white, and black and white. No more than 15 yards to a customer, none delivered; 8 to 9 a.m., third floor, 3¾c yard.

20c Swiss at 12½c | 12 Yards Nainsook $1.49—$1.75 Value | 25c Waisting 19c

50c Pillows 25c
8 TO 9 A.M.
Here's a good, serviceable feather pillow, well filled and covered with fancy striped ticking, a fair size. A leader at 50c. For one hour today, 8 to 9 a.m., third floor, each 25c. Limit 6 to a customer, no phone or mail orders.

$2.00 Pillows $1.50
Filled with clean, lively feathers, covered with best ticking, guaranteed odorless. All day today, third floor, each, $1.50.

TODAY'S LIST
Grocery Savings
By leaps and bounds—that's the way this grocery store is coming into public favor. The independent, anti-trust way of selling groceries is making friends every day. Phone in your order if you can't come; 337.
CANNED PEACHES, TWO FOR 25c
Fancy canned peaches, preserved in rich syrup; 2 large cans for 25c.
LARGE PRUNES, 3 LBS. FOR 20c.
ALASKA RED SALMON Pic CAN, $1.25 DOZEN.
NEW BARATARIA SHRIMP 11c CAN
COUNTRY CLUB CATSUP 14c PT. BOTTLE.
CONDENSED CREAM 7c CAN—Pet brand.
DURKEE'S SALAD DRESSING 8c—Picnic size.

Today is Bedding Day At The Broadway

75c Cotton Blankets 49c
They are good 10-4 size, soft and warm, the kind with pretty borders, shell stitched ends, heavy fleecy nap. You can't beat this value at 75c; here, today, third floor, 49c.

$1.25 Cotton Blankets 85c
A little bigger in size, being 11-4; a little heavier weight, closely woven, in white, tan or gray; assorted colored borders; $1.25 the regular value, today, a pair, 85 cents.

$6 Wool Blankets $4.48
They are 11-4 size, red wool with black borders. They are a good weight, warm and comfortable; a serviceable blanket you are in the habit of paying $6.00 for; third floor today, $4.48.

$1.75 Blankets $1.25
They are cotton, yes; 12-4 size, so soft and downy. Extra heavy and closely woven. Prettiest sort of borders and fancy colors. An extra value at $1.75; today we say $1.25 a pair; third floor.

75c Baby Comforts 50c
Pretty little silkoline comforts; the proper size for baby's bed; filled with soft white cotton; light and fluffy; 75c the regular value; today only 50c each; third floor.

$6.50 Wool Blankets $5
Full 11-4 white wool blankets, 5-pound weight. A soft, durable blanket with pretty pink or blue borders. Ends neatly bound with wide silk ribbon. Regular $6.50 values, third floor, today, $5 pair.

Decorated China
BASEMENT TODAY.
SET CUPS AND SAUCERS $1.00—Fine decorated china, tea size, very thin, neat shapes. Basement, set, today, $1.00.
SALAD BOWLS 48c—New imported, fine china salad bowls, large size and a splendid selection to choose from. In the basement, today 48c.
SIX LONG STEM WINE GLASSES 50c.
1-2 GAL. BLOWN WATER PITCHER 59c.
SIX FINGER BOWLS $1.00—Thin blown glass.

Enamelware
TODAY'S SAVINGS
PUDDING PANS 15c—A 5-qt. size, good enamelware.
6-QT. BERLIN KETTLE 39c—The kind with cover, made of good enamelware.
TEA OR COFFEE POTS 25c—2-qt. size, enamel.
PIE PLATES 8c—Extra large enamel ones.
GAS RADIATORS $2.98—4 tubes, aluminum finish.
AIR TIGHT HEATER $1.48—They are lined throughout. Have top cover.
2-FT. LENGTH STOVEPIPE 10c.

FLEEING DOCTOR IS SUICIDE.

BALTIMORE (Md.) Nov. 5.—[Exclusive Dispatch.] With the police hot on his trail, and facing a twenty-year sentence in the penitentiary for poisoning his wife while she was on her death bed, Dr. J. B. Mathews of Greensboro, N. C., blew out his brains today at a lodging-house at No. 823 East Baltimore street.

The death of Mrs. Zola Mathews was sensational. She was slowly dying when discovered by a friend, who called in three physicians. Dr. Mathews pleaded to be allowed to have a last word with his wife. With the physicians present the husband knelt at his wife's bedside. Into her leg he injected a dose of strychnine. She groaned, and the doctors, catching Mathews with the syringe in his hands, accused him of murder.

MURDER CHARGE FAILS.

CHICAGO, Nov. 5.—[Exclusive Dispatch.] Leonard Leopold and Howard Nicholas held on the charge of murdering Mrs. Margaret Leslie, an actress, in her room at the Palace Hotel, have blasted the foundation of Chief of Police Collins's case by simultaneously declaring the woman a suicide, and admitting their guilt in the matter of robbery and receiving stolen property only.

Both prisoners have made statements acknowledging their complicity to the extent of receiving and disposing of the actress's jewels, but they deny the theory of strangling.

IRON COLUMN KILLS MAN.

NEW YORK, Nov. 5.—An eight-ton iron column, forty feet long, which had just been placed in position on the second floor of the new Grand Central Hotel today, toppled over and crashed through heavy iron girders into the basement, a distance of sixty feet. It struck and killed a workman and seriously injured another.

"WHITEMAN'S" CASE DECIDED.

WASHINGTON, Nov. 5.—The Supreme Court of the United States today affirmed the decision of the Court of Claims in the case of Daniel Redbird, the Cherokee Nation and others vs. the United States, known as "The Whiteman's case."

The case involved the long-pending claims of between 2000 and 3000 white persons to participate in the distribution of the land and funds of Cherokee Indians because of the marriage of white men to members of the tribe. The decision was favorable to the Indians.

RAISES FREIGHT EMBARGO.

SAN FRANCISCO, Nov. 5.—The embargo placed on freight bound for San Francisco owing to the congestion in the yards here and at Oakland, has been raised. Lumber is now the only commodity which will not yet be received by the Southern Pacific for San Francisco.

Blacksmiths Threaten Strike.

SACRAMENTO, Nov. 5.—About 150 blacksmiths employed in the Southern Pacific shops in this city threaten to walk out next Thursday if their demand for increased pay is not met. They have been getting 35 and 37 cents an hour and now ask for 40 cents.

WHAT JOY THEY BRING TO EVERY HOME

as with joyous hearts and smiling faces they romp and play—when in health—and how conducive to health the games in which they indulge, the outdoor life they enjoy, the cleanly, regular habits they should be taught to form and the wholesome diet of which they should partake. How tenderly their health should be preserved, not by constant medication, but by careful avoidance of every medicine of an injurious or objectionable nature and if at any time a remedial agent is required, to assist nature, only those of known excellence should be used; remedies which are pure and wholesome and truly beneficial in effect, like the pleasant laxative remedy, Syrup of Figs, manufactured by the California Fig Syrup Co. Syrup of Figs has come into general favor in many millions of well informed families, whose estimate of its quality and excellence is based upon personal knowledge and use.

Syrup of Figs has also met with the approval of physicians generally, because they know it is wholesome, simple and gentle in its action. We inform all reputable physicians as to the medicinal principles of Syrup of Figs, obtained, by an original method, from certain plants known to them to act most beneficially and presented in an agreeable syrup in which the wholesome California blue figs are used to promote the pleasant taste; therefore it is not a secret remedy and hence we are free to refer to all well informed physicians, who do not approve of patent medicines and never favor indiscriminate self-medication.

Please to remember and teach your children also that the genuine Syrup of Figs always has the full name of the Company—California Fig Syrup Co.—plainly printed on the front of every package and that it is for sale in bottles of one size only. If any dealer offers any other than the regular Fifty cent size, or having printed thereon the name of any other company, do not accept it. If you fail to get the genuine you will not get its beneficial effects. Every family should always have a bottle on hand, as it is equally beneficial for the parents and the children, whenever a laxative remedy is required.

SPORTING PAGE.

PICTURES OF BIG BATTLE.

To Reproduce Movements of O'Brien and Burns.

Fighters Quarrel Over Who Is Drawing Card.

Attell May Meet Hyland Before Denver Club.

Moving pictures will be taken of the O'Brien-Burns battle on the night of Thanksgiving Day and the fight will be reproduced in all the big cities of the United States. Manager McCarey of the Pacific Athletic Club has telegraphed the photographers to prepare for the undertaking, and the contract is expected to be closed in a day or two.

Jack O'Brien and Tommy Burns met Manager McCarey yesterday afternoon and talked the proposition over. At first it was proposed to split the fighters' share of the pictures evenly. Then O'Brien suggested that as he was the drawing card he ought to have an extra slice as a bonus. To this Burns replied that O'Brien might be the drawing card now, but that it would be different after the fight. He declared the money earning powers of the pictures must be based on the result of the fight and not the fighters' standing before the battle.

Bad feeling was stirred up a trifle by the standing the men took, and, considering the fact that Manager McCarey was locked in his room with the men, the surface indications looked equally, but the fighters confined hostilities to the squabble over the division of the picture receipts.

Before leaving, O'Brien promised to allow McCarey to decide how the money is to be split, and Burns has designated Charles O'Connor as his representative. Both fighters have begun training at the beaches and the conference yesterday probably will be the last they will indulge in unless something extraordinary comes up.

ATTELL IS WILLING.

Abe Attell has received an offer from a Denver fight club tendering a match with Dick Hyland the night of November 28, and the little featherweight champion has answered his willingness to accept, provided the inducements are good enough. It looks like a gigantic undertaking for Attell, but the boy always has been a giant killer and has come out even or on top every time. He made a monkey of Battling Nelson, outboxed Kid Herman and fiddled many a big man out of a decision.

When chided for thinking of such a match, last evening, Attell remarked:

"I will fight any one, I don't care who it is. I don't care how big they are, if the promoters make the inducements right. That is one thing they can't say about me—that I am not game. When Abe Attell is beaten they have to count him out. I always instruct my seconds never to throw up the sponge for me, and if they disobey my orders I want the referee to kick the sponge out of the ring and continue the fight. I never want to lose except by being counted out."

Attell will fight DeCoursey on the night of November 16 at San Diego, and he would have to jump to Denver and get ready to meet Hyland in twelve days. It is not believed he can do his best in the high altitude in that short time. But Abe knows his own business best. He says he is going to fight all he can, now that he is young, and when he is older he can lay the mits aside and enjoy his earnings. He says that it is useless to continue expenses while enduring long waits between fights, and he might just as well fight often. Abe is so clever that he receives little punishment in his battles, thus saving himself the wear and tear other fighters sustain through severe punishment.

Attell is ready to sign articles for a return match with Baker, and a conference was held between him and Manager McCarey yesterday afternoon. A thorough understanding relative to the number of fights Attell is to engage in meanwhile is to be arrived at before Abe attaches his signature to the agreement already signed by McCarey and Baker.

HEAVIES BEGIN WORK.

Jack O'Brien and Tommy Burns begin active training today. Burns donned the tights in an exhibition Sunday and several thousand persons saw him box with Billy Woods and Jimmy Burns during the day. Yesterday Burns and O'Brien rested in order to attend the conference arranged by Manager McCarey relative to the discussion on the fight pictures.

O'Brien works out at Venice, and from now until two weeks before the fight will do only light exercise. He is in good condition right now, and figures that he will need but two weeks' hard work to get into shape.

TRAIN IN LOS ANGELES.

HERMAN IS COMING HERE.

[BY DIRECT WIRE TO THE TIMES.]

CHICAGO, Nov. 5.—[Exclusive Dispatch.] With plans already mapped out, "Kid" Herman, who has cinched his match with Joe Gans for the championship of the world in the lightweight division, today started light training for the mill. The champion will do likewise two weeks and then go to Los Angeles, where he will commence his hard licks for the battle which will take place New Year's Day at Tonopah.

At Los Angeles the sturdy little lightweight fighter intends to devote two weeks to strenuous training. After he has conditioned himself fairly well he will make preparations to move to the battle ground. Herman's work here will be principally to put his wind in good condition, though he may do a little boxing. Adam Ryan, who has trained the "Kid" for most of his battles, will again be chief trainer.

WELTERWEIGHTS MATCHED

[BY DIRECT WIRE TO THE TIMES.]

SAN FRANCISCO, Nov. 5.—[Exclusive Dispatch.] Mike (Twin) Sullivan and Joe Thomas were matched tonight to fight in San Francisco for the welterweight championship of the world on Thanksgiving eve. The weight is to be 145 pounds. The fight trust is managing the affair and Graney will be in charge, as the November date belongs to him.

RILEY TO SEE ARTICLES.

[BY THE ASSOCIATED PRESS—P.M.]

TONOPAH (Nev.) Nov. 5.—M. M. Riley, head of the Casino Athletic Club, who is promoting the Gans-Herrmann bout in this city for January, announced today that the articles signed by the men were now on their way here for his consideration. The purse of $20,000 has been raised here and the probabilities are that the fight will be pulled off as planned, though Riley will make no positive statement until he has considered the articles. Riley today received a message from Willis Britt of San Francisco containing an offer to match Jimmie Britt with either Nelson or Gans.

E. M. BYERS,
American amateur golf champion for 1906, who entered the lists six years ago.

BASKETBALL PLAYER.

Mordecai Brown Will Keep in Condition This Winter by Throwing Basket Goals.

[BY DIRECT WIRE TO THE TIMES.]

RICHMOND (Ind.) Nov. 5.—[Exclusive Dispatch.] Announcement was made today that Mordecai Brown, the premier pitcher of the National Baseball League, will play in the major basketball league to be formed by the Y.M.C.A. at Terre Haute, Ind. Brown is passing the winter in Indiana.

Brown is a good basketball player and will take this method to keep in good physical condition for next season. Associated with Brown in the basketball league will be another widely known ball player in the person of Cecil Ferguson, a member of the New York Giants' pitching staff.

POMONA TO MEET INDIANS.

Sherman Team No Longer Is Under Ban of Congregational Athletic Committee.

[SPECIAL CORRESPONDENCE OF THE TIMES.]

CLAREMONT, Nov. 5.—Arrangements practically have been completed for a football game with the Indians this week, the faculty Athletic Committee having withdrawn its opposition to the proposed contest. The game probably will be held Saturday afternoon, November 10. By both teams it will be considered a practice game, and substitutions in the line-up probably will be made accordingly during the game. The week's practice preparatory to the game will be given up largely to scrimmage work, and practice of formations that will be used in the final games against Occidental and U.S.C.

W. J. CLOTHIER,
American amateur lawn tennis champion for 1906, and a fine player for years.

BALLOONS ARE ENTERED.

Twelve Foreign Cars Expected to Be Sent to America to Contest In Cup Race.

[BY DIRECT WIRE TO THE TIMES.]

PITTSFIELD (Mass.) Nov. 5.—[Exclusive Dispatch.] Assurances have already been received by the Aero Club of America that twelve foreign balloons will be sent to this country, this year, for the second contest for the Gordon Bennett international aeronautical cup.

Challenges from France and England were received some time ago and word has just been received from the Aero Clubs of Spain, Belgium and Italy, stating that each would be represented by two balloons with a possibility that a third would be added later. Germany and Switzerland also are eligible to compete. Germany is sure to be represented by three balloons and America by three.

Fernando Team Wins.

[SPECIAL CORRESPONDENCE OF THE TIMES.]

DOWNEY, Nov. 5.—The basketball team from Fernando High School defeated the Downey team on the local courts Saturday. The game was very close, both teams playing good ball, but the visitors won out by superior passing and team work, the final score being 18 to 14. The Downey boys are working hard in anticipation of a game with El Monte High School next Saturday afternoon. El Monte has a very strong team, having defeated the Fernando boys by a large score.

New Physical Director.

G. C. Coaking, the new physical director of the Los Angeles Athletic Club, began his duties yesterday, and will conduct classes from 11:30 to 1:30, and from 4:30 to 6 daily. He is organizing classes for business men and others. Coaking uses the Dr. Sargent methods.

Billiard Tournament.

Scores of the three-cushion billiard tournament held at the Los Angeles Athletic Club last night are: Jack Bradner 20, W. D. Whelan 7; Bradner 20, M. A. Marsh, Jr., 11; Bradner 20, D. W. F. Kennedy 7; G. G. Gordon 20, J. A. Hutchings 8; W. J. O'Bannon 16, Harry Mestayer 11; Walter Fisher 16, W. D. Whelan, Jr., 11.

Ventura Lad Signed.

[SPECIAL CORRESPONDENCE OF THE TIMES.]

VENTURA, Nov. 5.—Another Ventura boy has been picked up by high baseball circles. Edmund Hearne will go to Seattle the coming season as second baseman. "Reddy" has been playing baseball since a small boy and improving all the time. Last season he was in the Utah League and playing winning ball for the Park City team on second base. He is a star in the position, a lightning base runner and a good hitter. He is the fifth Venturan to be called away for baseball duties. The others are Charley Hall, who pitched good ball for the Cincinnati team the past season; John Barnett, who filled the bill as a fielder in the Tacoma team; Ernest Franklin, who made good as a pitcher at Spokane; and little "Doc" Andrade, the left-handed pitcher who has been picked up by a Los Angeles vacation-league team.

HORSES ARE COMING WEST.

[BY DIRECT WIRE TO THE TIMES.]

OTTAWA (Ont.) Nov. 5.—[Exclusive Dispatch.] The Kirkfield stables of Toronto have just shipped twelve racers to Los Angeles in charge of J. O'Flaherty, who will race them during the winter. They are: Charles Enwood, Mortlake, Cecily, Moslem, Kamsack, Kirkfield Belle, Lord Rossington and five yearlings. J. J. Walsh of Montreal last week shipped twenty-two. Following the California season, the Kirkfield stable will be shipped direct to Toronto to await the opening of the season.

FIRST ROLLER POLO CONTEST.

LOS ANGELES TEAM DEFEATS LONG BEACH.

Exciting Game Is New to Fans, But Large Crowd Enjoys Sport Which Promises to Become Popular in Southern California—Schedule of Dates Arranged for Winter.

Next to stumbling over a wire fence in the dark, the best game is roller-skate polo; the first game was played last night at "Dreamland," between the Long Beach and Los Angeles teams of the new Southern California Roller Polo League. Los Angeles won, 6 goals to 2.

The contest took place in a sort of bull pen fenced off the further end of the rink. The players were muffled up in quilted shin guards, leg guards, stomach guards, and gloves, until they squeaked when they moved.

One young gentleman was amazing in a pair of white canvas quilted "pants" that gave him the quaint appearance of a fat and perspiring snow man. He was one of the goal tenders. The two goal tenders stood in front of coops into which the panting teams aspired to heave the ball. Each goal tender grasped the top rail of the coop back of him and waited in the attitude of Andromeda lashed to a red-hot rock.

The game is a slam-bang, jolly good exhibition of scientific roughhouse. It begins when the refugee places a big, orange-colored rubber ball in the middle of the hall and runs for his life, meanwhile blowing a whistle. One of the finest things in the game is the first rush for the ball, one skater darting out from each side. From the moment the first slash hits the orange disc, the thing rocks and flies around the little arena like an agitated giant billiard ball.

Both teams last night were rather raw, as the game is new here. They made it up in zeal and excitement, however. Especially the young man, who, with snow-man pants, invariably kicked his skates off when he endeavored to fend off the darting ball from his goal. He was so tightly laced into his muffles that he could not refix his skates until he was unlaced.

Long Beach scored two goals early in the first period, and did not score again. Los Angeles scored once in the first period, three times in the second period, and twice in the third.

Gordon's remarkable work at the goal for Los Angeles prevented Long Beach from scoring five times in the third period of the game, which was by far the most exciting of the tournament. Gordon is like Trilby; his feet seem to be his fortune and his fame; for it is with his feet that the goal-keeper works.

Although confessedly awkward and rather unskilled so far, the game was enthusiastically received by the audience; it ought to be a great favorite among sports, it is exciting and fast.

The score:

LOS ANGELES.

	Rush.	Foul.	Stop.	Goal.
Tompkins	3	0	0	2
Daniels	0	1	0	2
Knight	0	0	0	1
Darnell	0	0	0	0
Gordon	0	0	7	0
Total	3	1	8	6

LONG BEACH.

	Rush.	Foul.	Stop.	Goal.
McCue	3	0	0	1
McBarnes	1	0	0	1
Taylor	0	0	0	0
Jenkins	0	0	0	0
Scott	0	0	7	0
Total	4	0	7	2

The schedule for play the coming winter follows:

November 5.—Long Beach at Los Angeles.
November 6—Los Angeles at Pasadena.
November 7—Pasadena at Santa Ana.
November 8—Los Angeles at Long Beach.
November 9—Venice at Los Angeles.
November 10—Santa Ana at Venice.
November 12—Pasadena at Los Angeles.
November 13—Long Beach at Pasadena.
November 14—Los Angeles at Santa Ana.
November 15—Venice at Long Beach.
November 16—Santa Ana at Los Angeles.
November 17—Los Angeles at Venice.
November 19—Santa Ana at Los Angeles.
November 20—Los Angeles at Pasadena.
November 21—Venice at Santa Ana.
November 22—Los Angeles at Long Beach.
November 23—Pasadena at Los Angeles.
November 24—Long Beach at Venice.
November 26—Long Beach at Los Angeles.
November 27—Santa Ana at Pasadena.
November 28—Los Angeles at Santa Ana.
November 29—Pasadena at Long Beach.
November 30—Venice at Los Angeles.
December 1—Los Angeles at Venice.
December 3—Long Beach at Los Angeles.
December 4—Venice at Pasadena.
December 5—Los Angeles at Santa Ana.
December 6—Pasadena at Long Beach.
December 7—Santa Ana at Los Angeles.
December 8—Los Angeles at Venice.
December 10—Santa Ana at Los Angeles.
December 11—Los Angeles at Pasadena.
December 12—Long Beach at Santa Ana.
December 13—Los Angeles at Long Beach.
December 14—Venice at Los Angeles.
December 15—Pasadena at Venice.

School Shoes

It is always an economy to buy school shoes of a known quality. While Innes School Shoes are never more expensive than the other sort, they can be depended upon to give the utmost satisfaction.

Innes Shoe Co.
258 SOUTH BROADWAY
261 WEST THIRD

Simply in a Class by Themselves and $20

Come here a skeptic and leave with a tingling enthusiasm chasing through your veins.

Suit problems are over. Ready-and-Right is the happy discovery that makes good fit and good figure a possibility for every man.

These $20 suits are wonders! Behold how they broaden your shoulders—straighten your figure—lend grace, dignity and character to your appearance.

Sold exclusively by the Silverwood stores—

... THE ...

Silverwood Stores

221 South Spring St., Broadway & Sixth
Also Bakersfield and Long Beach

A SECTION OF THE GREAT WATER SYSTEM AT EL CARMEL

EL CARMEL Has Water and plenty of it

5 and 10 Acre Lots $250 PER ACRE AND UP—1-4 Cash

Only 15 Minutes from Los Angeles | Bal. 1 to 3 yrs. at 6 per cent

WATER STOCK GIVEN FREE WITH PROPERTY

The best small farm proposition suburban to Los Angeles is El Carmel—one of the richest agricultural sections of Southern California. Everything GROWS in the responsive soil. Fortunes in fruit, berries and vegetables. No land of this character can be procured anywhere near Los Angeles at prices we are quoting.

FREE DAILY EXCURSION. Number limited to 25. Get free tickets at office.

F. H. Brooks Company

215-16 Currier Building Home 2243, Main 101

KENNISTON BEATS LACEY.

Three-Cushion Billiard Tournament Becomes Interesting With Three Tied.

Kenniston won from Lacey in the three-cushion billiard tournament last night by a score of 40 to 36, at Hoffman's billiard hall. Ninety-nine innings were played. Kenniston's highest runs were 4, 3, 2; while Lacey made 3, 2, 2. Tomorrow night Seymour will play against Lyon. The standing in the tournament now is:

	Won.	Lost.	Pct.
Kenniston	3	0	1.000
Seymour	3	0	1.000
Kennedy	3	0	1.000
Lyon	2	1	.667
Clark	0	3	.000
McGuire	0	3	.000
Lacey	0	4	.000

Geo. P. Taylor
Tailor and Haberdasher

Underwear For Men

Garments in all weights and fabrics to suit individual requirements.

Wool, silk and wool, balbriggan, Ramie, linen mesh, silk.

Prices from 75 cents a garment up.

No. 525 S. Broadway
Men's Tailoring 2d Floor.
Ladies' Tailoring 3d Floor
New Taylor Bldg.

Be sure to mark a cross opposite the name of Gillett on your ballot. This is the important thing.

Legal.

Notice to Creditors of Sale.

Please be advised that the trustees will sell at public auction, at 2 o'clock p.m., November 7, 1906, at the store of Messrs. Rhoades, Reed & Rhoades, at No. 738 South Spring street, Los Angeles, California, all of the property belonging to the estate of D. R. Jones. You are invited to attend the sale and bid.

LOS ANGELES TRUST COMPANY, TRUSTEE.

By LEO S. CHANDLER, Assistant Trust Officer.

Dated at Los Angeles, California, October 25, 1906.

Automobiles.

WAYNE
Touring Cars and Runabouts
16 to 60 horse-power, $800 to $3650
E. Jr. BENNETT AUTOMOBILE COMPANY
General Agents 1203-05 So. Main.

Tourist — OUR FACTORY IS OPEN FOR YOUR INSPECTION
Made by Los Angeles Cycle & Automobile Co.
Come and see us make them.
Cor. Main & Tenth Sts
AUTO VEHICLE COMPANY

Franklin
Motor Cars
(4-cylinder air-cooled)
R. C. HAMLIN
Agent for Southern California
Home 24409; South 909 1808 S. Main St.

Reo Motor Cars
LEON T. SHETTLER
633 So. Grand Ave.
Sunset Ex. 633. Home Ex. 167

DOLSON
MOTOR CARS
Dolson Motor Car Company
J. H. McNaughton, Mgr.
711 South Spring Street

Locomobile and Winton Automobiles
Success Automobile Co.
Cor. Pico and Hill Sts.
E. E. Caister, Manager Pico & Hill

1907 Mitchell
4 Cyl. 18 H.P. Runabout... $1150
4 Cyl. 30 H.P. Touring Car.... $1950
4 Cyl. 35 H.P. Touring Car.... $2150
360-3860. Los Angeles St.

Cadillac Motor Cars
AGENT
Lee Motor Car Co.
1218-20 So. Main

Removal Sale
Broadway Drapery and Furniture Co.
447 So. Broadway

DORRIS
Price $2650
A. C. Stewart, Agt.
10th and Santee

P. D. Q.
Auto Rental Co.
First Class Machines. Experienced Chauffeurs.
215 S. Spring. Both Phones 710

PREMIER
24 H. P.—$2250.00
5 Passenger Touring Car
W. COSBY 1043 So. Hope Street

WHITE GARAGE
Hartford — Pope — Tribune
White Steam Car
712 South Broadway
H. D. RYUS, Mgr. Phone Ex. 7

The Maxwell
"Perfectly Simple, and Simply Perfect"
J. W. WILLCOX & Co.
Southern California Distributing Agents
Phone Broadway 692. 1211-1213 South Main St.

1907 Model RAMBLERS In Stock
W. K. Cowan 832 South Broadway Los Angeles, Cal.

OLDSMOBILES
Palace Touring Car, Gentleman's Roadster, Two-Cycle Car, Runabout. All in stock.
H. O. HARRISON CO.
1207-1209 S. Main.

POPE-TOLEDO
PACKARD
THOMAS
STEVENS-DURYEA
BUICK
Western Motor Car Company
415 South Hill Street.

No Hill too Steep No Sand too Deep FOR Jackson Automobiles
LET US SHOW YOU
You don't have to walk. All models in stock.
A. W. GUMP AUTO CO. 1120 So. Main

DOES BESOLD PLAY HOCH?

Alleged Murderer of Wife Married Again.

But the Woman Deserted in a Few Days.

Mrs. Pickett Believed Last Link in Chain.

Mrs. Martha D. Pickett of Santa Monica claims to find in Anton O. Besold a missing husband, who married her under the name of Anton V. Bartenstein at Santa Ana, ten days after the alleged murder of his wife, Cladie Besold, in Temescal Cañon.

In this clew, Deputy Sheriff C. S. Gilbert believes he has discovered the missing motive for the horrible killing, and the final link in the chain that binds Besold.

Soon after a continuance in the case against Besold was granted by Justice Young last Friday, Gilbert made a careful examination of an old telescope among the prisoner's effects, and discovered an envelope containing a certificate of marriage, returned by Recorder Peters of Orange county, after it had been placed on record in his office.

The paper testified to the marriage, August 21, of Anton V. Bartenstein, a native of Switzerland, aged 45, resident of San Francisco, and Martha D. Pickett, a native of Kentucky, aged 43, and resident of San Francisco. The ceremony was performed by Justice of the Peace Ed Smithwick of Santa Ana Township, and was witnessed by May Walter and W. B. Williams, employés in his office.

LOOKS LIKE CLEAR CASE.

When Besold's hearing is resumed today morning Mrs. Pickett will be on hand to tell how she came to marry Besold. The man who performed the ceremony and the witnesses have also been subpoenaed, and it is believed that a clear case against the prisoner will be established.

Mrs. Pickett will testify that Besold represented Cladie Besold to her as his sister-in-law, the widow of his dead brother, and that ten days after the marriage at Santa Ana he deserted her without giving a reason. It is believed that Besold murdered his wife in order that he might marry Mrs. Pickett and gain possession of property which she owns in Santa Monica, and which she at that time owned in Dolgeville, and that had he carried out his attempt to persuade Mrs. Pickett to leave with him for Switzerland, she also would have been put out of the way, as was Cladie Besold.

"Were it our business to trace this man, and had we time to do it, I am confident that we could make a second Hoch out of him," said Gilbert to a Times reporter yesterday. "He is the most cold-blooded cur we have ever had anything to do with. We have been able to discover but one tender spot in his nature—his love for his mother. A letter from her will bring tears from his eyes."

MRS. PICKETT BREAKS DOWN.

After finding the marriage certificate, Gilbert went to Santa Monica and found Mrs. Pickett. At first she insisted that she did not know Besold, but when the marriage license was displayed, she broke down and told the truth. She first knew Besold when he was running a butcher shop on Eighth street, between Figueroa and Francisco streets. This was before his wife returned from San Francisco. Upon the return of Cladie Besold, Mrs. Pickett was told by Besold that the woman was the widow of his dead brother. Besold claimed to be a baker, a candy-maker and a meat-cutter, and Mrs. Pickett urged him to go to Dolgeville and open up a shop on her property. This he would not do, and finally urged her to sell the Dolgeville property, marry him and return to Switzerland. She agreed to marry him, and presented her with a diamond ring. The Dolgeville property was sold, and also a parcel of land in Santa Monica.

DIDN'T GET THE MONEY.

There was realized from this sale $4,000, and because she refused to take the money to Switzerland with her, Besold deposited it with an abstract company instead, Besold left her ten days after their marriage, taking the diamond ring with him. She heard nothing further of him until the pictures came out in the newspapers in connection with the Temescal mystery; then she connected the man she had known as Bartenstein with the alleged murderer.

Shortly after their marriage, Besold went to Mrs. Pickett $700, in $100 bills, and the officers are confident that this money was part of the $800 out of which he had defrauded Mrs. McFadden of Billingham.

Mrs. Pickett has been a widow for many years. Several years ago she came to Santa Monica with her father from Cynthiana, Ky. About eight years ago her father died, leaving her considerable property in Santa Monica. More than two years ago she gave up her residence by the sea and came into this city to live, opening a lodging-house on Eighth street, near Figueroa.

PREACHER TO HANG.

CONFESSED MURDER OF FAMILY.

[BY THE ASSOCIATED PRESS—A.M.]

WASHINGTON, Nov. 5.—The Supreme Court of the United States today affirmed the decision of the Georgia Supreme Court in the case of John Rawlings, convicted of murder, the result of the decision being to compel the execution of Rawlings unless his lawyers succeed in finding other means of securing a stay of proceedings. Rawlings, who is a white man and a preacher, was charged with employing negroes to murder a family of whites. Two children were decoyed into the house and shot, but the others by remaining within the shelter of their home.

EXONERATES SHOOTERS.

SAYS WOUND IS ACCIDENTAL.

[BY THE ASSOCIATED PRESS—A.M.]

SAN FRANCISCO, Nov. 5.—William McCann, a hoisting engineer, who recently arrived in this city from Kendall, N. J., was shot and probably fatally wounded last night at No. 1 Eighth street. The shooting, according to McCann, was accidental. The two brothers, Richard and William Irvine, quarreling for possession of a revolver with the weapon was discharged. The bullet struck McCann in the right side. The Irvines were arrested.

CRIME BRIEFS.

Soldier Kills Himself.

SIOUX FALLS (S. D.) Nov. 5.—Ben Vandervoort of the Lakeside Hotel at Lake Andes, committed suicide by shooting. His accounts are said to be straight.

Anarchists for Trial.

NEW YORK, Nov. 5.—The ten alleged anarchists arrested a week ago

DOES BESOLD PLAY HOCH?

Alleged Murderer of Wife Married Again.

But the Woman Deserted in a Few Days.

Mrs. Pickett Believed Last Link in Chain.

Mrs. Martha D. Pickett of Santa Monica claims to find in Anton O. Besold a missing husband, who married her under the name of Anton V. Bartenstein at Santa Ana, ten days after the alleged murder of his wife, Cladie Besold, in Temescal Cañon.

In this view, Deputy Sheriff C. S. Gilbert believes he has discovered the missing motive for the horrible killing and the final link in the chain that binds Besold.

Soon after a continuance in the case of Besold was granted by Justice Young last Friday, Gilbert made a careful examination of an old telescope among the prisoner's effects, and discovered an envelope containing a certificate of marriage, returned by Recorder Peters of Orange county, after it had been placed on record in his office.

The paper testified to the marriage, on March 31, of Anton V. Bartenstein, a native of Switzerland, aged 45, resident of San Francisco, and Martha D. Pickett, a native of Kentucky, aged 43, and resident of San Francisco. The ceremony was performed by Justice of the Peace Smithwick of Santa Ana township, and was witnessed by May Stone and W. B. Williams, employés of the office.

SOME LIKE CLEAR CASE.

Besold's hearing is resumed this morning. Mrs. Pickett will be on the stand to tell how she came to marry Besold. The man who performed the ceremony and the witnesses have also been summoned, and it is believed that the case against the prisoner will be closed.

Mrs. Pickett will testify that Besold married Cladie Besold to her as his widow, the widow of his dead wife, and that ten days after the marriage at Santa Ana he deserted her without giving a reason. It is believed Besold murdered his wife in order that he might marry Mrs. Pickett and the possession of property which she owned in Santa Monica, and which she had also owned in Dolgeville, and that he carried out his attempt to induce Mrs. Pickett to leave with him for Switzerland, she also would have met out of the way, as was Cladie Besold.

"It is our business to trace this man as far as we time to do it, I am satisfied that we could make a second charge against him," said Gilbert to a reporter yesterday. "He is the most unprincipled cur we have ever had anything to do with. We have failed to discover but one tender trait in his nature—his love for his mother. A letter from her will bring tears to his eyes."

BESOLD BREAKS DOWN.

After seeing the marriage certificate Besold went to Santa Monica to see Mrs. Pickett. At first she declared she did not know Besold, but the marriage license was displayed he broke down and told the truth. The first knew Besold when he was running a butcher shop on Eighth street, between Figueroa and Francisco. This was before his wife returned to San Francisco. Upon the death of Cladie Besold, Mrs. Pickett was told by Besold that the woman was the widow of his dead brother. Besold claimed to be a baker, a candy-maker and a meat-cutter, and Mrs. Pickett urged him to go to Dolgeville and open up a shop on her property. Besold would not do, and finally agreed to sell the Dolgeville property, marry him and return to Switzerland. He agreed to marry him, and married her with a diamond ring. The Dolgeville property was sold, and the proceeds of land in Santa Monica.

DIDN'T GET THE MONEY.

It was realized from this sale and became she refused to take the money to Switzerland with her, Besold left with an abstract completed. Besold left her ten days after the marriage, taking the diamond with him. She heard nothing of him until the pictures appeared in the newspapers in connection with the Temescal mystery; then she connected the man she had married as Bartenstein with the alleged murderer.

Shortly after their marriage, Besold went to Mrs. Pickett $700. In $100 bills. The officers are confident that this was part of the $800 out of which he had defrauded Mrs. McFaddingham.

Mrs. Pickett has been a widow for many years. Several years ago she moved to Santa Monica with her father from Louisville, Ky. About eight years ago her father died, leaving her valuable property in Santa Monica. More than two years ago she gave evidence of her intention to go to live, opening a lodging-house on Eighth street, near Figueroa.

PREACHER TO HANG.

FOR MURDER OF FAMILY.

[BY ASSOCIATED PRESS—A.M.]

WASHINGTON, Nov. 5.—The Supreme Court of the United States today affirmed the decision of the Georgia Circuit Court in the case of John Frank, convicted of murder, the result of the decision being to compel the hanging of Rawlings unless his counsel succeed in finding other means to secure a stay of proceedings. Rawlings is a white man and a preacher. He was charged with employing two children to murder a family of negroes. Two children were decoyed into the house and shot, but the other members of the family saved their lives by remaining within the shelter of their home.

DESPERATE SHOOTERS.

ONE WOUND IS ACCIDENTAL.

[BY ASSOCIATED PRESS—A.M.]

SAN FRANCISCO, Nov. 5.—William Ross, a hoisting engineer, who had arrived in this city from Trenton, N. J., was shot and probably wounded last night at No. 1 Jessie street. The shooting, according to McCann, was accidental. Brothers, Richard and William McCann, of No. 711 Natoma street, were in possession of a revolver when the weapon was discharged. The bullet struck McCann in the right side. The brothers were arrested.

CRIME BRIEFS.

Killed Himself.

DEADWOOD FALLS (S. D.) Nov. 5.—Frederick Lockwood, a watchmaker of the Lakeside district of Lake Andes, committed suicide this morning. His accounts are said to be straight.

Held for Trial.

CHICAGO, Nov. 5.—The ten alleged highwaymen arrested a week ago charged with unlawful assemblage against the peace of the government, were today held in $1000 bail each for trial.

Grants Requisition Writ.

ST. PAUL, Nov. 5.—Gov. Johnston has granted requisition papers to Gov. Toole of Montana for the return of F. E. Garside, who is charged with embezzling $4064 from the Aetna Banking and Trust Company of Butte.

Is Fatally Wounded.

SAN FRANCISCO, Nov. 5.—A man named Nathan Beaton was shot tonight at the corner of Turk and Fillmore streets by Richard Parker, a pile driver worker. The wound is considered fatal.

Cashier Is Short.

MONTGOMERY (Ala.) Nov. 5.—Cashier H. C. Duboise of the Munroe County Bank at Monroeville, is $22,115 short, according to a report received today by the State Bank Examiner. The bank is perfectly solvent, and the directors say $30,000 has been secured against the shortage.

Conductors Fight Highwaymen.

NEW YORK, Nov. 5.—A Portland, Me., special to the World says a desperate fight took place in the center of the city at midnight between four highwaymen and three street-railway conductors. Two of the conductors were fatally slashed with razors. A mob of five hundred followed the robbers and captured two of them.

Thaw Wants Speedy Trial.

NEW YORK, Nov. 5.—"My trial cannot come too quick for me. I expect a quick vindication." This was Harry K. Thaw's written reply to a query sent to his cell today concerning a report that he may be put on trial this week for the murder of Stanford White. It is generally believed that neither the District Attorney nor Thaw's lawyers are ready to go on with the case immediately.

Bicycle Racer Is Killed.

SEATTLE, Nov. 5.—Norman E. Smith, a Tenakee hotel man and former famous bicycle racer, was shot and killed at Tenakee Hot Springs by Robert Reid, without warning. Reid emptied both barrels of a shotgun, charged with buckshot, into Smith's body and head. Smith is said to have had a bad reputation among the miners, and Reid claims to have been threatened by the hotel-keeper.

Police Surrender Leopold.

CHICAGO, Nov. 5.—Judge Pinckney, in the criminal court today, granted a writ of habeas corpus for Leonard Leopold, who was arrested in Wausau, Wis., on the charge of murdering Mrs. Margaret Leslie. The police have so far been unable to obtain any confession from Leopold or to prove that he was connected with the murder, and his attorney declared that they were mistreating and attacking the prisoner.

FRUIT FIRMS AT ODDS.

The Hand Fruit Company is suing Mills Brothers, a fruit firm having headquarters at Chicago, for a balance alleged to be due on a shipment of lemons to the East.

The claim is set up that the plaintiff and defendant entered into a contract to jointly purchase, ship and sell fruit in the eastern markets, and after paying expenses, to divide the profits, share and share alike. Almost immediately after this compact had been entered into, it is stated that the Hand Fruit Company shipped two cars of lemons to Chicago, and these were sold—one car for $697.44 and the other for $624. The freight charges on these two shipments amounted to $527.16, and this amount was deducted from the amount received from the sale as a charge against the partnership. Now the plaintiff alleges that the buyers of the lemons paid the freight charges, and that Mills Brothers are taking the amount of the freight as a perequisite for their firm.

A second shipment of two cars was treated the same way, so it is alleged, and the present suit has been brought to recover a balance of $322.53 said to be due the Hand Fruit Company.

NEGRO PORTER ACCUSED.

J. F. Smith, a railroad porter who is accused of stealing $60 from a passenger, on a Southern Pacific train, was held for preliminary hearing in Police Court on November 8. Bail was placed at $1500, but he could not furnish it.

DISTURB WORSHIPERS.

P. Martinez, L. Myea and Juan Laurel, who choose Sunday afternoon to begin a fight in front of the Plaza Church, got a fifteen days' sentence each in Police Court yesterday, in lieu of a $15 fine. Patrolman Vignes arrested the trio, who were disturbing the worshipers in the church.

LAURA'S LIGHT FINGERS.

Laura Gardner got a $40 fine for vagrancy in Judge Austin's court yesterday after the arresting officer, Patrolman Rockoff, had told that a stranger complained to him that Laura had picked his pocket. The woman is colored and has a bad reputation with the police.

KEEPING UP GOOD WORK.

The Chamber of Commerce exhibit at Atlantic City is still keeping up its good work. In spite of the fact that the season is over and that every thing else on the Board Walk is closed until next season, there are daily crowds of visitors viewing the California products. Secretary Wiggins has just received a letter dated October 28, and on that date slightly over 2,000 persons visited the exhibit.

TO THE GRAND CANYON.

Tickets for the Chamber of Commerce excursion to the Grand Cañon are now being distributed, and those who sent applicants may get the tickets by applying at the building. Over three carloads of people have already taken advantage of the reduced rate secured by the Chamber, and it is believed enough will do so in the few remaining days that a private train may be obtained.

FOR GOOD SHEPHERD HOME.

The stirring Irish drama, "The Shannon Boys," will be presented at the Gamut Club Auditorium on Tuesday and Wednesday night, the 21st and 22d insts., for the benefit of the Good Shepherd Home. It will be under the auspices of the Los Angeles Ancient Order of Hibernians, and that organization is putting forth every effort to make the play a success.

France will send a squadron of warships to the opening of the Jamestown exposition April 26, 1907.

RUMFORD
The Wholesome
Baking Powder
Complies in every respect with all Pure Food Laws.

$500.00 Per Acre
PROFIT
Per Annum From Enormous Crops Produced in
The Richest Soil in Southern California

The Rich San Gabriel Valley Is Noted

For its enormous crops, Alfalfa, Potatoes, Cabbage, Corn, Melon, Strawberries, Rhubarb, Chili Peppers, Grape and Orange, Lemon and Walnut Groves.

We are Owners of 455 Acres of the Celebrated Lucky Baldwin Ranch at Monrovia and Arcadia

Which we will sell in tracts of ten or more acres, on easy terms, with water rights to the largest irrigating plant in the San Gabriel Valley. It is predicted that this rich acreage will treble in value within the next three years, which, with the enormous profits from the crops, makes it one of the best investments to be found in California.

Opening Sale November 20

We will be pleased to show you this rich Section before the opening sale. You can select your acreage and get your choice.
For further particulars, see owners.

Los Angeles Land Improvement Company
204 Laughlin Building, 315 South Broadway

Alfred Benjamin & Co.'s

Incomparable Smart Clothes

Sold Exclusively by James Smith & Co.

Vast sums of money are spent in attempts to establish clothing stores and popularize makes of clothing, but it is a significant fact that the house of Alfred Benjamin & Co. not only maintains its leadership but steadily draws still further ahead of the ordinary ready-to-wear clothing dealers.

You men who discriminate have already decided in its favor—there is no ground for comparison, no possible basis for a doubt or hesitation.

Alfred Benjamin & Co.'s apparel is the accepted, the authoritative clothing from New York to Los Angeles. $15 to $40. Sold only by

James Smith & Co.
Exclusively High-Grade Clothing 137-139 South Spring

Join The Water Syndicate Today
HUNDREDS ARE SUBSCRIBING
THE GREATEST OPPORTUNITY
TO MAKE
LARGE PROFITS ON A SMALL INVESTMENT
WE CONFIDENTIALLY ADVISE YOU TO JOIN US IN WHAT WE REGARD AS
THE BEST INVESTMENT
WE WILL EVER BE ABLE TO OFFER YOU.
80,000 ACRES OF LAND
FAVORABLY SITUATED ON THE NORTH SLOPE OF THE SAN BERNARDINO RANGE, 3150 FEET ABOVE SEA-LEVEL. 5000 MINERS' INCHES CONTINUOUS FLOW OF PURE WATER. $2,000,000 ANNUAL INCOME REVENUE FROM WATER-RIGHTS, ALFALFA, FRUIT, TIMBER, ETC.
EXPERT'S REPORT AND FULL INFORMATION
GIVEN AT OUR OFFICE.
WINTON & McLEOD COMPANY
HOME EX. 546. MAIN 6278. 330 SOUTH HILL ST.

Popular Approval

GHIRARDELLI'S GROUND CHOCOLATE HAS RECEIVED THE INDORSEMENT OF TWO GENERATIONS AND IS TODAY IN HIGH FAVOR WITH HUNDREDS OF THOUSANDS OF PERSONS WHO APPRECIATE ITS PECULIAR DELICACY OF FLAVOR AND SATISFYING GOODNESS. THESE ARE GOOD REASONS WHY YOU SHOULD TRY IT.

Ask your grocer for it.
Be sure that you get it.

Ghirardelli's Ground Chocolate

Save Pain and Money

Painless extraction 50c; filling 50c; gold crowns $5.00; bridge work $5.00; plates $5.00 up. All work is painless and fully guaranteed. Free! Cleaning and extracting with other work. Open evenings and Sunday mornings.

TWIN BROS., Painless Dentists,
305½ S. Spring st., Ramona Blk.
Phone A5231. Dr. Gleaves, Mgr.

In Dr. Graves' Tooth Powder
there are combined the elements of safety and pleasure in kissing your wife or sweetheart—delicious after taste. Just ask her about it.
In handy metal cans or bottles. 25c.
Dr. Graves' Tooth Powder Co.

Mak-a-Kake PANCAKE FLOUR

FURNITURE
Our motto: The best goods for the least money. Watch for our special ads. Wednesdays and Sundays.
W. PIERCE FURNTURE CO.
R. 203-205-207 North Spring St.

MAMMOTH SHOE HOUSE
AGENTS FOR W. L. DOUGLAS SHOES
BEST IN THE WORLD.

Marvel Millinery
Exclusive designs in women's Hats
241-243 So. Broadway

Buy Stock Now
In the United States Granite Pressed Brick Co., 223-24-25 Merchants' Trust Bldg. Best proposition on the coast.

Hoffman's
THE LARGEST Millinery HOUSE ON THE PACIFIC COAST
133½-135 S. SPRING ST LOS ANGELES

Columbia Records
Are Best
Can be used on any make Machine.

Closing out clothing stock of Jones & Meyer at
THE MAY CO.
460 South Spring Street

CARTER'S LITTLE LIVER PILLS.
Genuine Must Bear Fac-Simile Signature
Brent Good
REFUSE SUBSTITUTES.

SICK HEADACHE
CARTER'S LITTLE LIVER PILLS.
Positively cured by these Little Pills.
They also relieve Distress from Dyspepsia, Indigestion and Too Hearty Eating. A perfect remedy for Dizziness, Nausea, Drowsiness, Bad Taste in the Mouth, Coated Tongue, Pain in the Side, TORPID LIVER. They regulate the Bowels. Purely Vegetable.
SMALL PILL. SMALL DOSE. SMALL PRICE.

CARTER'S LITTLE LIVER PILLS.
Genuine Must Bear Fac-Simile Signature
Brent Good
REFUSE SUBSTITUTES.

A MAGAZINE of TRAVEL
WINTER CRUISES —TO— SUMMER LANDS
concerning trips to the Orient, Mediterranean, Adriatic Egypt, Holy Land, West Indies, Jamaica, &c., sent free upon application to the Hamburg-American Line, 1058 Broadway, Oakland, Cal.

Apricot Brandy
$1 FULL QUART
STAR WINE AND GROCERY CO.
815 W. 5th St. Bet. Broadway and Hill.
Phones Main 2785. Home 1050.
Prompt Delivery. No Bar

SOLE AGENTS
BUSH and GERTS
...PIANOS...
GEO. K. DARLING CO.
Opp. Park 413 West 5th St.

Classified Liners.

Times "Liner" Advertisers—Important. Note change in rate for Sunday classified advertisements. Commencing Sunday, October 1, 1905, the rate for Sunday "Liners" was raised to 1¼ cents per word for each insertion; minimum charge, 25 cents, as at present. This slight advance is amply justified by the present Sunday circulation of The Times, which averages over 70,000 copies. (When the 1-cent-per-word rate was established in 1893, The Times Sunday circulation was only 14,000 copies.) The "Liner" rate for the daily—1 cent per word—will stand as at present.

Telephone your want advertisements. Ring up "The Times" any time of day or night, and secure prompt and careful attention. Rates one cent a word each insertion in the Daily; 1¼ cents per word in the Sunday edition; minimum charge, 25c.

"Liner (classified) advertisements for Sunday insertion received over the counter or by telephone after 11 o'clock Saturday nights will be inserted under heading "Too Late to Classify."

The Times cannot guarantee accuracy or assume responsibility for errors of any kind occurring in telephoned advertisements.

Sunday real estate advertisements, to be classified properly, must be in The Times office before 10 o'clock Saturday nights. Rate 1¼ cents per word.

SPECIAL NOTICES—

ATTENTION! THE "WIDOW" OF THE NEVADA SILVER PEAK ARRIVED. All those who have anxiously waited for the "WIDOW'S" appearance on the mining market will now be glad to hear that she is ready and in fine shape to make money for them.

"WATCH the WIDOW WIN."

This will be my watchword for the whole group owned and operated by THE NEVADA SILVER PEAK Mining Co.

I have been authorized to dispose of a limited number of shares at "15" cents per share prior to listing them on the stock exchanges, which will be done in a few weeks at a much higher figure. I strongly advise everybody to take advantage of this offer and apply for further particulars to

M. E. UNDERHILL, 121 Henne Blk.

"WATCH THE WIDOW WIN." 6

NEW YORK INSTITUTE OF DERMATOLOGY, the only place on the Pacific Coast having the great secret of the ABSOLUTE PAINLESS METHOD, which enables us to remove wrinkles, scars, smallpox pittings and all blemishes from face and neck in one sitting. PERFECT SATISFACTION GUARANTEED. PROF. AND MME. STEELE, 829 S. Hope st., Los Angeles, Cal.

HOLLOW CHEECKS AND NECKS FILLED OUT PAINLESSLY AND PERMANENTLY IN ONE SITTING. NO LUMPING, NO PARAFFINE. Wrinkles, smallpox pittings and freckles removed on positive guarantee. Moles destroyed. MRS. M'NAIL, expert dermatologist, practiced here 10 years; references. 123 North Flower. W. Second st. car. Phone 7101. 6

WARDROBE COUCHES, WILL SELL AT cost to advertise our upholstery work; box couches, $2.50; buy of the manufacturer and save 50 per cent. PHILLIPS, 636 S. Hope st.

HAVE YOUR LEAKING ROOFS REPAIRED by the L. A. ROOFING AND MANUFACTURING CO. We repair all kinds of roofs. Both phones, Main 5414, Private Ex. 679. 12

PORTRAITS ENLARGED FROM PHOTOS in crayon, pastel, water color and oil; from $2.50 up; work guaranteed; specimens on view. 116 MARKET ST., Bullard Block.

COMPANION BY HOUR, READER, SWEET singer, poems set to music, secretary, teacher of water color and indelible painting. Address T, box 17, TIMES OFFICE. 17

NICE LINE PHOTOGRAPHIC CARDS, plates, papers, chemicals, etc. First class developing and finishing. LOS ANGELES PHOTO SUPPLY CO., 322 W. 5th. 6

BATHS, VIBRATORY TREATMENTS, scientific massage, sea salt glow, first class treatments, nervous debility and rheumatism a specialty. 451½ S. MAIN. 6

CALIFORNIA STEAM CARPET CLEANING WORKS, cleans carpets; upholstering and repairing. 229 E. 4th. Tel. Main 715; Home A8354.

PARASOL AND GLOVE MAKERS. Buy here at factory prices. Big assortment. 117 W. FOURTH ST., H. W. Hellman Bldg.

SOUTHERN CAL. DISTRIBUTING AGENCY, distribute your cards, circulars, books. ROOM 1, 208½ S. Bdway. Home phone Ex. 48.

PIONEER CARPET CLEANING WORKS. Carpet cleaning, laying and refitting. 735 S. OLIVE ST. Phones F2890, Main 217.

FEATHER PILLOWS RENOVATED AT ACME FEATHER WORKS, 758 San Pedro. Phone Sunset Main 3169. Home 5041.

JUST OPENED NEWEST, CLEANEST, most up-to-date toilet parlor in city. 415½ S. SPRING, rooms 12-14.

BURLAP SHADES, PAINTS, WALL PAPER, mouldings, shingle stain. WALTER BROS., 627 S. Spring.

DR. A. POLASKY, OPTICIAN, MOVED TO 317 W. THIRD, suites 2 and 4, second floor. 9

DR. A. POLASKY, OPTICIAN, MOVED TO 317 W. THIRD, suites 2 and 4, second floor. 9

RATE FOR ADS. UNDER THIS HEADING 10c per line; minimum charge 30c.

LACE CURTAINS LAUNDERED BY HAND. Home 24719. West 291. MRS. HEATH.

DR. MAUD HOLLEY, VACUUM DEVELOPER, 345½ S. Spring, room 3. Phone 7346. 29

IF YOUR ROOF LEAKS, SCOTT THE roofer, 1622 S. Main, will fix it.

ALLEN'S IMPROVED ROLLER BEARING leads the world. 3118 MAPLE AVE. 16

PERSONAL—

Business.

PERSONAL—PROF. SHELDON, THE GREATEST LIVING PSYCHIC, PALMIST AND SPIRITUALIST. Without asking a single question, without having any natural means of knowing who you are or for what you came, this strangely gifted man calls you by name, tells your mother's maiden name, tells you the names of friends, enemies or rivals, tells you what you came for, tells when you marry; in fact, everything. If you are discontented, unhappy, discouraged, unsuccessful or in ill-health, call on Prof. Sheldon and he will aid you in life's greatest blessings—health, wealth and happiness. Satisfaction guaranteed or no fees accepted.

HE WILL TELL YOU.
If you will regain your health.
If you can regain your lost vitality.
If the one you love is true to you.
If you will marry soon.
If you will prosper in the future.
If you will inherit any money.
If you will be successful in mining.

LOW FEE. PROF. SHELDON, THE WINDHAM, 109½ S. BROADWAY (Between First and Second sts.) 7

PERSONAL—THE WORLD'S GREATEST ASTRAL SEER AND PSYCHIC, MILBURN. He advises you with a power higher than human. He can bring sunshine and success into your life, telling you how to overcome enemies and obstacles; work guaranteed. Parlors, 659 S. HILL. Hours 10 to 5 daily and Sundays.

PERSONAL — PROF. ALTHOUSE, CELEBRATED palmist, acknowledged by the best intellects as most remarkable reader of hands in this country; his readings—scientific, absolutely correct—must in no wise be classed with those of other readers in the city. Advice on all questions of life. Also casts horoscopes; high-class patronage. 335½ S. SPRING.

PERSONAL—LADIES, ASK YOUR DRUGGIST for Chichester's English Diamond Brand Pills. Regarded as best, safest, always reliable. Buy of your druggist. Take no other. Chichester's Diamond Brand Pills are sold by druggists everywhere. CHICHESTER CHEM. CO., Philadelphia, Pa.

PERSONAL—MRS. MASSON, THE NOTED London palmist, is at 332 S. SPRING ST. Readings are conscientious and scientific and give the precise information desired. HIGH-CLASS PATRONAGE SOLICITED.

PERSONAL — MRS. PARKER, RELIABLE palmist and life reader, business, law suits, mineral locations described. Speculations, love, travels, health; all affairs of life. 444 S. SPRING, room 1, 50c and $1. 6

PERSONAL—MRS. J. J. WHITNEY, BUSINESS SEERESS, LIFE READER. Messages from departed friends. 415½ SOUTH SPRING.

PERSONAL — CLARA B. TRIPP, WHEN tired punishing yourself, come back or write to J. A. WARD, 128 S. Olive st., city. 9

SAFE HOME REMEDY FOR DRINK AND Tobacco Temperance Co., 217 W. THIRD, Los Angeles.

WANTED—

Help, Male.

WANTED—TAILORS AND BASTERS. 129 TEMPLE BLOCK, room 110. 6

WANTED — BUSHELMAN. R. S. WICKWIRE, 102 S. Hill st. 7

WANTED—LIVELY SOLICITORS, CALL at 522 S. SPRING ST. 7

WANTED—

Help, Male.

WANTED— HUMMEL BROS. & CO., EMPLOYMENT AGENTS. Established 1891.

A strictly first-class, reliable agency. All kinds of help promptly furnished.

Satisfaction guaranteed. 116 and 118 E. SECOND ST., Between Main and Los Angeles streets. Largest and best equipped offices on the Pacific Coast. TELEPHONE MAIN 509. HOME EXCHANGE 509.

Dry goods packer, $60; man and wife, minor, cook, $100 etc.; coachman, city, $30 etc.; driver, city delivery, $12 week; cooper, $2.50 etc.; miller, $2.50; car repairers, 22½c, 25c hour; tinsmith, $3.50; mine blacksmith, $4; camp blacksmith, $3; carpenters, $3.50; miners, $3, $3.25; borax miners, $3; lump foreman, $3; laborers, city and country, $2, $2.25 day; ranch hands, $35 etc.; milkers, $35, $40 etc.; scraper teamsters, $2.25; stablemen, $12 and room; teamster, log truck, $2.30 etc.; rough carpenter, mine, $2.25 etc.; married man, ranch, $35 and house; steam pump engineer, railroad, $75; young man help gardener, $30 etc.

HOTEL DEPARTMENT.

All around French baker, $65 etc.; French second pastry cook, $75 etc.; all around cook country, $60 etc.; meat cutter and cook, $50 etc.; pastry cook, assist on range, $50 etc.; all around cook, hotel, $60 etc.; baker's helper, $5 etc.; fry cook, hotel, $21 week; pantry man, $35 etc.; potwashers, $30, helps; hall waiter, $30; elevator boy, $15 etc. with license; night lunch counter man, $35 etc.; man and wife hotel laundry, $60 etc.; marker and sorter, $18; bell boy hotel, $20; dishwashers, city, $8, $9, $25 etc.; kitchen helper, $30; baker's helper, $10; cooks, waiters and kitchen helpers please call. Female help please see ad. under Female Help Wanted. HUMMEL BROS. & CO., 116-118 E. 2nd st. 6

WANTED— HANSEN EMPLOYMENT AGENCY, 204 E. Second st. Both phones 383. Milkers, $35-$40 month; man drive team, $2.25 day; man drive baker's wagon, 40 per cent. commission; stable man, $12 week; sheet-metal worker, $3.50 day; rough carpenters, $3 day; young man delivery, $7 week; barber, $12 week; man run circular saw cut wood, 22½c cord; saw feeders, $2.25 day; painters, $2.75 day; coatmakers, $18, $25 week; buggy washer, $12 week; floor polishers, $1.50, $2.50 day; buggy washer, $65 month; 50 scraper and wagon teamsters, $2, $2.25 day; buggy washer, $16 week; ranch hands, $30 to $40 month; yard man, $30 month; Jap waiter, $30 month; Chinese cook, $35 month; one, $50 month; cook, $50 month; waiters, $10 week; dishwashers, $ week; 50 other good positions all at top wages. 6

WANTED— CROWLEY'S LABOR AGENCY, HOME 2222, 111½ E. 2ND ST. MAIN 2978. SPECIALS.

6 men	car shops	20c per hr.
4 car carpenters		25c per hr.
8 car repairers	city	22½c per hr.
Woman take charge rooming-house		city
Engineer	hoist	$3.50 day
Camp blacksmith		$2.50 day and fd.
Blacksmith	R.R. Co.	$3.50 day
10 men	pile driver	$2.75 day
10 wagon teamsters		$2.25 day
Man and wife	city	$70 month
Camp cook	city	$50 month
SEE	OFFICE	LISTS. 6

WANTED—MUTUAL EMPLOYMENT OFFICE, 206 S. Los Angeles. Phones Broadway 4835, Home 5989. First class help promptly furnished. Wanted—20 bridge carpenters, car repairers, plumbers, $5 per day; tinners $3 per day, 8 hours; 30 skinners, $2.25 per day, board, 75 cents per day, city job; machine men to run Burley drills, $3.50 per day, ship to Northern California Wednesday, November 7, free fare; 6 laborers, $2.25 per day, 9 hours, city work; 2 scraper holders, $2.25 per day, 9 hours, city work. 6

WANTED— JAPAN A. B. C. EMPLOYMENT AGENCY. Oldest and Largest Agency in the city. 808 SOUTH OLIVE ST. Phone Main 1947. Home 5718. We furnish all kinds of first-class Help promptly with responsibility. House-cleaning department. 8

WANTED — ADVERTISEMENT WRITER, salary $100 per month, must have had department store experience, and be able to write strong copy, full of good salesmanship; the right party can expect advancement according to ability; state experience fully; graduates of ad. writing schools need not apply; salesmanship and writing faculty are wanted. Address C, box 32, TIMES OFFICE. 6

WANTED—JAPANESE PACIFIC EMPLOYMENT BUREAU, Largest and most popular agency. 631 W. Sixth st., Los Angeles, Cal. House cleaning department. Window cleaning department. Phones—Home F1678, Main 1714. General labor contractors, every department assures responsibility. 13

WANTED — 50 INDUSTRIOUS MEN WITH FAMILIES, STEADY WORK, GOOD PAY. APPLY FREE EMPLOYMENT BUREAU, 110 ALEXANDER BLDG., SAN PEDRO, CAL.

WANTED—AN ENERGETIC ADVERTISING and subscription contracting agent wanted at once for Los Angeles territory; must be competent; salary and commission; references required. Address BLAIR'S RAILROAD AND STEAMSHIP DIRECTORY CO., temporary address, Berkeley, Cal. 12

WANTED—FOR U. S. ARMY; ABLE BODIED unmarried men, between ages of 21 and 35, citizens of United States, of good character and temperate habits, who can speak read and write English. For information apply to RECRUITING OFFICER, 115½ N. Main st., Los Angeles, Cal.

WANTED — JAPANESE EMPLOYMENT Agency, 640 Wall st., L. A. Phones Main 1142, Home 6732. 4 cafe cooks, $45 month; 2 hotel cooks, $60 month; 9 hotel dishwashers, $8 week; 2 hotel dishwashers, $7 week; 1 hotel porter, $8 week; 1 restaurant cook, $30 month; cook, $35 month. 6

WANTED — EXPERIENCED OFFICE AND mercantile assistants should leave their applications with us for good positions; we ask no advance fee for our services; established in 1900; highest bank and mercantile references. Apply in person only. EDUCATIONAL EXPERT CO., 525 Byrne Bldg.

WANTED—AT ONCE, SEVERAL GOOD men to prepare for U. S. GAUGERS in the INTERNAL REVENUE SERVICE, experience unnecessary; starting salary about $5 per day; do not delay; MR. SMALL, 207 Douglas Bldg., daily 9 to 6; Tuesday, Thursday and Saturday evenings, 7:30 to 9. 10

WANTED — ELECTRO-PLATER FOR A large plant in San Francisco, doing principally architectural iron work; solutions of cynide and acid copper, nickel, brass, etc.; want steady man; state experience and salary. Address P.O. BOX 492, San Francisco, Cal. 7

WANTED— JAPANESE EMPLOYMENT AGENCY, 503 W. Sixth st. Home 5253, Main 5253. COOKS, WAITERS, PORTERS. Ranch hands, house and window cleaners. BY HOUR, DAY OR CONTRACT. 6

WANTED—YOUNG MAN STENOGRAPHER, bookkeeper, expert typewriter, wishes employment, as private secretary or general office man; 5 years business experience. J. FRANK REINIG, 316 W. 17th st., city. Sunset phone Main 7350. 6

WANTED — MARRIED MAN TO WORK mountain apple orchard; comfortable house, garden, good wages, permanent position to right party; state age, experience, size family, reference, to I. FORD, 315 West Cypress ave., Redlands, Cal. 6

WANTED — ANY INTELLIGENT PERSON may earn $40 to $50 monthly at home in spare time corresponding for newspapers; no canvassing; experience unnecessary. Send for particulars. PRESS SYNDICATE, Lockport, New York.

WANTED — A FIRST-CLASS MEAT CUTTER; one who understands waiting on trade; must understand his business; good wages to the right man; a young man preferred. Address C, box 53, TIMES OFFICE. 7

WANTED—REGISTERED PHYSICIAN, CApable of taking charge of office; allopathic, homeopathic or eclectic; permanent position to right man. Call 9 a.m., DR GREENE & CO., 254 S. Broadway.

WANTED—A YOUNG MAN WHO HAS had one or two years' experience at horse shoeing and other blacksmith work; steady job and good wages to right party. Address X, care Tribune, Fullerton, Cal. 7

WANTED—BY A BANKING INSTITUTION of this city, a messenger boy; must be 15 years old, bright and alert; salary $30 per month. Address, stating references, Z, box 137, TIMES OFFICE. 8

WANTED — STANDARD EMPLOYMENT AGENCY, 110 W. 2ND ST. Phones—Home A3638, Main 6127. All kinds of help furnished, hotels, restaurants, office and clerical a specialty, free registration.

WANTED—IN SIX WEEKS WE EDUCATE you in salesmanship, secure you position as traveling salesman with responsible firm. Address THE BRADSTREET SYSTEM, Rochester, N. Y. 6

WANTED—WELL APPEARING RELIABLE young men to do soliciting for N. K. Fairbanks Co. products, references required, salary paid. Call at 330 EAST 3RD ST., between 8 and 9. 6

WANTED — YOUNG MEN TO LEARN DRAFTING, mechanical, electrical, architectural; mapping, engineering, etc., at evening school. L. A. BUSINESS COLLEGE, 417 W. Fifth st. 18

WANTED — YOUNG MAN PLAY ACCOMpaniments for vocalist, three-fourths hour each day, 4 days each week; time to suit; pay reasonable. Address C, box 63, TIMES OFFICE. 6

WANTED—A THOROUGHLY EXPERIENCED salesman for silk and velvet department, none but a competent man need apply. VILLE DE PARIS, 317 S. Broadway. 6

WANTED — BOY WITH WHEEL. APply 815 S. BROADWAY. 6

WANTED—

Help, Male.

WANTED — GOOD PASTRY COOK, FAST man, and who understands his work and wants to work; sober and clean; a single man preferred; good wages, long job; Ascot race track; take Vernon car to Slauson. Tel. South 18. Come early. 6

WANTED — BAKER FOR CAFE, $18 starting. Call early. MARK'S EMPLOYMENT OFFICE, 125 E. Second st. 6

WANTED — MAN WASH BUGGY, CLEAN harness, small stable, 8 miles, $30, room and board; another general man around stable, $50 room. 319 S. SPRING, room 17. 6

WANTED — DRIVER FOR DYE WORKS; must have some experience in this line; steady job, good salary, for right party. ANGELUS DYE WORKS, 825 S. Spring. 7

WANTED — VULCANIZER TO TAKE charge of automobile tire repair plant; none but thoroughly experienced man need apply. Apply 818 S. BROADWAY.

LOST—FRIDAY MORNING, OCT. 26, 1906, an Eastern Star pin with initials M. A. G., on bar. Finder please notify J. H. Gwin, L. Box 88, WHITTIER, CAL., and receive reward. 8

WANTED— JAPANESE EMPLOYMENT AGENCY. S. LASAI. MAIN 8628. 501 E. 3RD. A9375.

WANTED — A THOROUGHLY EXPERIenced salesman for dress goods department, none but a competent man need apply. VILLE DE PARIS, 317 S. Broadway. 6

WANTED — WHEEL BOYS; WILL PAY $8 per week and up; motor boys, $10 to $15 per week; also want men to drive wagon. Apply ROOM 16, 244½ S. Broadway. 6

WANTED — FIRST CLASS PRESSER ON gents' clothing, only first-class dye house presser apply. B. A. ANDERSEN, 2067 Chester ave., Bakersfield, Cal. 8

WANTED—ELDERLY MAN TO CHORE ON ranch; able to milk few cows; good home. Call evenings and Sunday, 1120 W. 39TH. Vermont ave. car. Lynn. 21

WANTED—BOY 16 TO 18 TO MAKE HIMself generally useful in wholesale and retail paint store, wages $8 per week. Address C, box 85, TIMES OFFICE. 6

WANTED — EXPERT STENOGRAPHER will work evenings in good hotel in exchange for room and meals. Address C, box 137, TIMES OFFICE. 6

WANTED — RELIABLE MAN TAKE charge outside business; can make $125 month; fine rig furnished; small investment. Call 302 BYRNE BLDG. 6

WANTED—YOUNG MAN, AGE 16 OR 17, TO learn good trade; must be of good habits and mechanically inclined. Apply 127 N. BROADWAY. 6

WANTED — MACHINISTS; 2 GOOD MAchinists; non-union; also experienced helper; small railroad shop. Address C, box 131, TIMES OFFICE. 8

WANTED — BOY FROM 15 TO 18 YEARS of age at SOUTHERN PACIFIC OFFICE, Sixth and Spring sts. Apply promptly, 212 Grosse Bldg. 8

WANTED—2 BOYS, 1 FOR DRIVING, 1 for prepairing goods for shipment, must have reference. Apply BISHOP CO., 7th and Alameda. 7

WANTED — MAN THAT UNDERSTANDS dry cleaning and pressing; good wages for right party. Call ANGELUS DYE WORKS, 825 S. Spring. 6

WANTED—GOOD EXAMINING PHYSICIAN for the best fraternal order in the world; salary and fee. Address C, box 178, TIMES OFFICE. 7

WANTED—BRIGHT YOUNG MAN WHO can solicit for ready made clothing house in city. Address C, box 130, TIMES OFFICE. 7

WANTED—BOYS TO SELL LEMON TABlets on trains and in theaters, $9 to $12 per week. Call at once. S. W. BUELL, 130 N. Main st. 6

WANTED—BOY WITH WHEEL TO RUN errands, chance for good boy, reference required. GERMAIN SEED CO., 330 South Main. 9

WANTED — BOY TO FEED PLATEN press; one that can set some type preferred. 216 HELLMAN BLDG., Second and Broadway. 7

WANTED—COMPETENT DIRECTORY COMpilers of experience. Apply to SUITE 1, Severance Bldg., corner Sixth and Main sts.

WANTED — CEMENT CONTRACTOR TO put in wall, steps and walk. Call Tuesday or Thursday. 1450 HYPERION AVE. 8

WANTED—YOUNG MAN FROM 18 TO 20 years of age to learn wholesale hardware business. Apply 117 S. LOS ANGELES ST. 8

WANTED—FIRST-CLASS COLORED JANItor to do night work. Apply at 208 MERCANTILE PLACE, Monday at 8 a.m. 6

WANTED — YOUNG MAN TO DELIVER for corner grocery; easy job; customer acceptable. Address 100 VERMONT AVE. 6

WANTED—AT ONCE, TWO COAT MAKers and one bushelman; steady employment. NICHOLSON, The Tailor, Phoenix, Ariz.

WANTED — FIRST-CLASS CLOTHING salesman; out of town. Inquire ST. PIERRE BROS., 215 W. Fourth st., Los Angeles. 6

WANTED — CARPENTERS TO PUT ON quantity of rough boarding; also framing. Apply on job. NEXT to 543 N. HILL. 6

WANTED — FIRST-CLASS COAT PRESSer; steady work; good pay. FLETCHER TAILORING CO., 343 S. Broadway. 7

WANTED — BOY, 16 TO 20 YEARS OLD, wholesale house; permanent place for the right boy. 405 S. SAN PEDRO ST. 6

WANTED—ERRAND BOY WITH WHEEL. Must come well recommended and live with parents. Call 217½ S. SPRING ST.

WANTED—MAN TO CUT LAWNS AT 1146 S. Flower and 910 Beacon st., twice each month. Apply at 910 BEACON ST. 6

WANTED—YOUNG MAN TO DRIVE DElivery wagon. Call at Merchants Rapid Parcel Delivery, 324 E. 9TH ST. 6

WANTED—BUSHELMAN AND TAILOR; out of town. Inquire ST. PIERRE BROS. 215 W. Fourth st., Los Angeles. 6

WANTED — FIRST - CLASS PLUMBERS, non-union men, $5 per day. BLUMVE & JAY CO., 514-516 E. Ninth st.

WANTED — FIRST CLASS AUTO REPAIR man, references, good job for right man. W. G. D., 216 Mason Bldg. 6

WANTED — MAN TO DRIVE A 1-HORSE wagon. Apply PICO HEIGHTS LUMBER CO., 16th and Berendo sts. 6

WANTED—NIGHT CLERK FOR SMALL hotel, $20 month, and board. Address D, box 108, TIMES OFFICE. 6

WANTED — EXPERIENCED BARBER TO go to Rivera at once. Apply O. E. MORDEN, Rivera, Cal. 7

WANTED — BOY TO DRIVE DELIVERY wagon; must be acquainted with city. 425 S. BROADWAY. 7

WANTED — BOOK-KEEPER AND STENographer; must be capable and accurate. PHONE A4834. 7

WANTED—2 MEN TO WORK IN PACKING house, the J. K. ARMSBY CO., Main and Jefferson sts. 6

WANTED — FIRST-CLASS TAILORS FOR custom coats. A. SILVER, 114 S. Spring st., room 17. 6

WANTED — BOY FOR GROCERY, WITH reference and some experience. 748 EAST NINTH. 7

WANTED — BRIGHT STRONG BOY TO drive plumber's wagon. Call at once, 3304 MAPLE AVE. 6

WANTED — PAINTERS, 816 E. 37TH, $3 day. Come ready for work. Take Vernon ave. cars. 6

WANTED—A SHIRT POLISHER, DRIVERS INDEPENDENT LAUNDRY. 773 Clanton street. 6

WANTED — 3 PAINTERS AT 2166 W. 30TH. Come ready for work. Take W. Jefferson st. car. 6

WANTED — BOY 16 YEARS, NOT AFRAID of work, help in laying tile. 116 W. 7TH ST. 6

WANTED—FIRST CLASS HELPER ON coats, good wages. Apply 312 S. SPRING ST. 7

WANTED—DRIVER FOR BAKERY WAGon; married man preferred. 2804 E. FIRST ST. 7

WANTED—FIRST CLASS CLOTH CUTter. Apply at once, 312 S. SPRING ST. 7

WANTED—PIPE FITTERS; GOOD WAGES. BLUMVE & JAY CO., 514-516 E. Ninth st.

WANTED — EXPERIENCED CLOTHING, shoe salesman. Call 144 N. MAIN ST. 7

WANTED — LABORER AT ONCE AT 526 MILLBANK AVE. Call South 4691. 6

WANTED — KITCHEN MAN, COLORED, $30 per month. HAMPDEN, Ames Cafe. 6

WANTED — 2 COOKS, 1 WAITER AT once. 118 COMMERCIAL ST. 7

WANTED — A GOOD TINNER. BITTLESTON, Pico and San Pedro sts. 7

WANTED — A RELIABLE BUSHELMAN, steady work. 703 W. PICO ST. 7

WANTED—JOB PRESS FEEDER. 110 W. SECOND ST., room 22. 6

WANTED—A COAT PRESSER. SCOTCH TAILORS, 330 S. Spring st. 6

WANTED—ERRAND BOY. 110 W. SECOND, room 22. 6

WANTED—

Help, Female.

WANTED—GIRL FOR GENERAL HOUSE work in small family. Apply 413 DOUGLAS BLDG. 7

WANTED—EXPERIENCED WAIST HAND. Apply A. L. KORN, 517 S. Broadway, room 202. 6

WANTED—GIRL TO TAKE CARE OF A little child. 1963 HARVARD BLVD., West 1086. 6

WANTED — FIRST-CLASS SKIRT MAKER to take charge. 512 S. BROADWAY, third floor. 6

WANTED—WAITRESSES, STEADY WORK. Apply NATICK HOUSE, First and Main st. 10

WANTED—

Help, Female.

WANTED— THE HENDERSON EMPLOYMENT AGENCY, 455 SOUTH BROADWAY. PHONES—MAIN 1830, HOME 8425. Cook and second girl, two in family, $35 and $25; cook, near town, $35; second girl, two in family, Redlands, $30; second girl, 3 in family, Pasadena, $30; upstairs, girl to assist with child, Redlands, $30; second girl, city, $30; infant's nurse, $30; general housegirl, Santa Barbara, $30; Riverside, $30; Pasadena, $35; long list of places for housegirls, city, $20 to $35; chambermaid, part day, $25; pantry woman, Redlands, $30; nurse, institution, $25; telephone girl, hotel, waitress, select boarding house, $25; strong woman to nurse invalid woman, $30. 6

WANTED—FIRST CLASS FAMILY COOK, Redlands, $40; another, Pasadena, $35; family cook, city, $35; another, $30; cook, Arizona, $30; second girl, city, $30; another, similar, $30; two second girls, Redlands, $25 each, second girls, city, $25; another, Pasadena, $25; parlor maid and waitress, $30; children's nurse, city, $30; another, Santa Barbara, $25; waitress, Redlands, $25; another, Hollywood, $25; waitress, city, $30; chambermaid, $7 week; housework, Redlands, for three, $30, no laundry. Very long list housework, city, country and beach, $20 to $35; girls to assist, $10 to $15; pantry woman, Arizona, MRS. HAWLEY AND MISS FORGRAVE, 254 S. Broadway. A9101. Main 818. 6

WANTED—HUMMEL BROS. & CO., 116 E. Second st. First class pastry cook, city, $15 week; another, $60 month; woman cook, to take charge and manage a small place, $10 week, board and room and laundry, waitresses $1 day; hotel waitresses, $25 etc.; restaurant waitress, $9.50 week; experienced candy clerk, $8 week; girl for boarding house, $25 etc.; cook, Indian school, 7 to cook for, $30 etc.; bookkeeper and cashier, hotel, $25 etc.; chambermaid, $1 day and $20 etc.; chambermaid, country, $30 etc.; housegirls, $25 etc.; $30 etc.; girl to assist, $ etc.; cook, family, $35 etc. HUMMEL BROS. & CO., 116 E. Second st. 6

WANTED—HANSEN EMPLOYMENT AGENCY, 204 E. 2nd st. Both phones 383. Waitresses $9.50 week, salesgirl, candy store, $7 week; second girl, must wait, $30 month; chocolate dippers, $8 week; chamber, $6 week and $25 month; colored housegirl, $30 month; 3 family, family cook, $35 month, nurse girl, $15 month; housegirl, near city, $25 month; housegirls, $15 to $35 month; easy and good positions. 50 other good positions at top wages. Cook small new restaurant, $10 week, etc. 6

WANTED—AT 215 W. FOURTH, ROOM 3, phone 4158, Main 431. Four first-class pantry women for cafe, $7 per week; arm waitresses, $7, $8, and $9; chambermaid for country hotel, $25; waitress for helps' hall, $20, room and board; cook for small institution for city, $40; colored cook for small boarding-house for city, $35; woman cook for family of three, city, $30; woman cook for family of three, city, $25; pantry woman, city, $35; girls for general work, $20, $25, $30. 6

WANTED — ADVERTISEMENT WRITER, salary $100 per month, must have had department store experience, and be able to write strong copy, full of good salesmanship the right party can expect advancement according to ability; state experience fully; graduates of ad. writing schools need not apply; salesmanship and writing faculty are wanted. Address C, box 32, TIMES OFFICE. 6

WANTED — A FEW MORE LADIES TO make sofa pillow tops, copying designs for wholesale house; work taken home for spare hours. We teach you free; pays $8 to $16 weekly; small deposit required. Call WOMAN'S NATIONAL ART EX., room 100 Temple Bldg., north entrance, junction of N. Spring and Main, north of Hamburger's.

WANTED — LADY; I HAVE A FINELY furnished 9-room house, close in, with female employment agency, clearing from $50 to $100 weekly; owners folks in East are sick and must return; can show receipts and deposits to satisfy that this is gilt-edge; rooms are all rented; this is a snap at price offered, only $700. See CLARK, 702 S. Spring. 6

WANTED—PANTRY WOMAN, HOTEL, $25, room and board; woman to bake bread, pies and cake, small home bakery, $8, no Sunday, wages raised if satisfactory; kitchen helper, same place, $5, board; cook, convent, $40; nurse, $20, hotel. 319 S. SPRING, room 17. 6

WANTED — PANTRY GIRL, CITY, $25; family laundress, $30 to $35; chambermaid, beach, $20; second cook, Chino, $35; housekeeper, widower, two children, Sunny Side, $20; housegirl in and out of city, good wages. MRS. DR. SPENCER, 125½ E. Fourth. 6

WANTED—MAIDS OF ALL WORK, $25 and $30; stores, cottages, rooms for rent, furnished or unfurnished; business suitable for woman or man and wife for sale. This office established in 1897. Intelligence Bureau, 3½ W. STATE ST., Redlands.

WANTED—A GOOD STRONG WOMAN for chamberwork in men's lodging house, some one not afraid of work, $8.50 per week, room and use of kitchen. Apply Tuesday morning after 10 o'clock. 201 WILSON BLDG. First and Spring st.

WANTED — FOUR FIRST-CLASS SALESladies to advertise from house to house the famous Ben Hur coffee and baking powder; only first-class need apply; good salary to the right party. Call between 8 and 10, 442 LOS ANGELES ST. 7

WANTED — AT ONCE, EXPERIENCED millinery salesladies, also bright young salesladies for various fancy goods departments. Apply Tuesday morning, 8 o'clock, Superintendent, THE NEW YORK, 337-9 S. Broadway.

WANTED — ANY INTELLIGENT PERSON may earn $40 to $50 monthly at home in spare time corresponding for newspapers; no canvassing; experience unnecessary. Send for particulars. PRESS SYNDICATE, Lockport, New York.

WANTED—EXPERIENCED NURSE OVER 30 years of age, to care for two children aged 2 and 3 years, at Santa Monica, wages $25 a month. Call at superintendents office at HAMBURGERS, today at 11 o'clock. 6

WANTED—LADIES TO MAKE SOFA PILlow tops for wholesale house, in their homes; permanent employment and good pay; unlimited instructions free. Call IDEAL ART CO., Room 8, 233½ S. Hill street.

WANTED — EXPERIENCED WOMAN, stenographer, one who is capable of assisting on books preferred, answer quick, stating experience and salary expected. Address C, box 52, TIMES OFFICE. 8

WANTED—ASSISTANT BY CLAIRVOYANT and palmist, one who can invest small amount and take part interest preferred; business taught free to right party. Address C, box 59, TIMES OFFICE. 6

WANTED—EXPERIENCED OFFICE WOMAN, must be good writer, accurate and rapid at figures, state age, experience and whether married or single. Address C, box 22, TIMES OFFICE. 10

WANTED—TYPEWRITER IN FINE OFfice; god chance to earn good salary; free office rent in exchange for few hours' services. 205 SEVERANCE BLDG., Sixth and Main. 6

WANTED — COMPANIONABLE YOUNG woman to make home with family 3; young, and assist light house work, for reasonable compensation. Call 2937 HOBART BLVD. 6

WANTED — A WOMAN FOR GENERAL house work in family of 2; must be a good cook and bring best reference. Apply at 243 MAGNOLIA AVE., Hollywood. 7

WANTED—GENTLEWOMAN TO ASSIST in nurse work in small English family, no washing, country, comfortable home, light work, $15. 1910 WEST 28TH ST. 6

WANTED—A COMPETENT WOMAN TO take charge of a hosiery and underwear department in Arizona, give references and experience. Box D, TUCSON, ARIZ. 8

WANTED—A RELIABLE AND COMPETENT girl for general housework in small family, good wages, and good home. 1301 CONSTANCE. Take Pico car. 8

WANTED — GIRL TO COOK AND DO washing in small family where second girl is employed. Call 224 LAUGHLIN BLDG. Ex. Home 263, Mr. Kells. 6

WANTED — FIRST-CLASS CONTRALTO singer, immediately; steady position. MUSICIANS' EXCHANGE, 108 Stimson Block. Main 3093, Home 7773. 6

WANTED — TWO SEAMSTRESSES IN dressmaking parlors; also apprentice; paid while learning. Inquire ROOM 122, "The Pickwick," 833 S. Grand. 6

WANTED — GIRL FOR GENERAL HOUSE work; go home nights; good place for right party; wages $30 a month. Apply 434 W. 20TH, room 2, or phone 24715. 7

WANTED—2 GOOD VEGETABLE COOKS, first-class hotel, Pasadena, $35, $30, room and board. Meet chef at 10 a.m., 319 S. SPRING, room 17. 6

WANTED — FIRST-CLASS LADY CORNET player immediately; steady position. Apply MUSICIANS' EXCHANGE, 108 Stimson Blk. Main 3093. Home 7773. 6

WANTED—WOMAN OR GIRL TO ASSIST with light housework in family of two; good home, small wages. 641 S. FLOWER. MRS. R. W. BEKS. 6

WANTED—YOUNG GIRL FOR COOKING and general housework; no washing or ironing, two in family. 222 W. AVE. 41. Phone Home 31404. 6

WANTED—OLD LADY OR YOUNG GIRL for light housework, good home for right party. Apply at 1225 VERMONT AVE. Pico Heights car. 6

WANTED — RECEPTION ROOM LADY for photo studio, with experience only; good salary. Apply DE LUX STUDIO, 203 Mercantile Place. 9

WANTED — SWEDISH EMPLOYMENT Agency, for women and girls, at 204 W. 27TH ST. Telephone South 623. B4856. Closed on Sunday. 9

WANTED — YOUNG LADY TO ASSIST IN studio; experience unnecessary; $3.50 per week. ROOM 419, Blanchard Hall, 233 South Broadway. 6

WANTED—COMPETENT GIRL FOR GENeral housework; must be good cook; 3 in family; $30 month. Call mornings. 1128 W. 21ST ST. 10

WANTED—LADIES' PRESSERS FOR DYE and fancy goods; permanent positions; good wages. ANGELUS DYE WORKS, 825 S. Spring. 7

WANTED—A LADY CASHIER. APPLY AT 125 S. MAIN, morning. 6

WANTED—

Help, Female.

WANTED—GIRL FOR GENERAL HOUSE work, wages $30; two in family. Call on November 8, 1044 KENSINGTON ROAD. Tel. A9097. 7

WANTED — AT ONCE, EXPERIENCED millinery saleslady, state experience and salary expected. W. L. V...R, 714 5th st. San Diego. 8

WANTED — COMPETENT REFINED WOMan to take charge of work in invalid's home, $30 per month, and good home. 1727 LENOX AVE. 6

WANTED — IN STATIONERY, EXPERIenced saleslady; out of town. Inquire ST. PIERRE BROS., 215 W. Fourth st., Los Angeles. 6

WANTED—A WAIST DRAPER; ALSO GOOD help in dressmaking. ROOM 632, H. W. Hellman Bldg., corner of Fourth and Spring. 7

WANTED—FIRST-CLASS COAT FINISHER; must also be first-class buttonhole maker. Call at once ROOM 14, Belasco Theater Bldg. 7

WANTED—GOOD COOK, FOUR IN FAMily, wages $35; second girl, wages $30; laundress, $2 per day. Call early, 404 E. NINTH. 6

WANTED—WOMAN FOR KITCHEN WORK, and also a waitress for delicacy store; store open all day Sunday. 600 W. NINTH ST. 6

WANTED—LADY THAT UNDERSTANDS book-keeping and type writing. J. BURRIS MITCHELL & CO., 412 Douglas Bldg. 7

WANTED — EASY, PROFITABLE FANCY work for ladies at home. For particulars address B, box 134, TIMES OFFICE. 9

WANTED — AN EXPERIENCED SEAMstress, permanent position. Apply ANGELUS DYE WORKS, 825 S. Spring. 6

WANTED—EXPERIENCED SEAMSTRESS on power machines; good wages. L. A. LAUNDRY CO., 631 San Fernando. 6

WANTED — YOUNG GIRL TO DO HOUSEwork and go to school; reasonable wages. Address 2227 W. 21ST. West 5058. 6

WANTED—YOUNG GIRL TO ASSIST IN housework, small family, wages $10. to $15. Phone C9080, 126 WEST AVE. 57. 6

WANTED — FIRST-CLASS WAIST DRAPers and finishers; good wages; steady work. 517 S. Broadway. M. E. KELLEY. 8

WANTED — GIRL FOR GENERAL HOUSE work; small family; apply immediately. 1130 MOUND AVE., South Pasadena. 6

WANTED — LADY FOR VAUDEVILLE sketch, must have some experience. Address C, box 154, TIMES OFFICE. 6

WANTED—GIRL FOR GENERAL HOUSEwork in family of four. 1001 S. ALVARADO. Home 'Phone 52494. 6

WANTED — NEAT YOUNG GIRL TO ASsist in house work; small family $15 per month. 1121 W. 20TH ST. 7

WANTED—BUTTON-HOLE MAKER, FINishers; also apprentices on coats. 129 TEMPLE BLOCK, room 110. 6

WANTED—STRONG, CAPABLE GIRL FOR ladies' bath department. MISS L. REMMICH, 736 S. Broadway. 6

WANTED—COMPETENT WOMAN AS COOK in country; wages $40 per month. Address LOCK BOX 35, Whittier. 8

WANTED — GOOD GIRL FOR GENERAL housework, house all modern. Apply 1345 ALVARADO TERRACE. 6

WANTED—AN EXPERIENCED GIRL FOR second work, references required. Apply 2637 ELLENDALE PLACE. 8

WANTED—EXPERT CORSET SALESWOMan and fitter, good position for the right party. JACOBY BROS. 6

WANTED—BOOKKEEPER AND STENOGrapher for real estate and construction company. HOME 4834. 6

WANTED—15 MANGLE GIRLS, FEEDERS and folders. MUNGER'S LAUNDRY, 923 S. Los Angeles st. 6

WANTED—4 GOOD GIRLS FOR GENERAL housework; wages $30. Call 206½ S. BROADWAY, room 10. 6

WANTED — GIRL FOR OLD COUPLE, wages $25, lady to assist, wages $20. 404 E. NINTH ST. 6

WANTED—GIRLS TO PACK PICKLES. NATIONAL VINEGAR AND PICKLE CO., 300 Vincent st. 6

WANTED—EXPERIENCED CANDY GIRL; good wages. Call at B. CRESSATY'S, 127 S. Spring. 6

WANTED—FIRST-CLASS TAILORS FOR custom coats. A. SILVER, 114 Spring st., room 17. 6

WANTED — GIRL FOR LIGHT HOUSEwork and cooking; 4 adults. 442½ S. ALVARADO. 6

WANTED — FIRST-CLASS COAT FINISHers at once; good wages. Apply 312 SOUTH SPRING. 6

WANTED—GOOD PRESSER ON LADIES skirts. BOSTON DYE WORKS, 221 North Spring. 8

WANTED—GIRL FOR GENERAL HOUSEwork, no washing; four adults. PHONE 24903. 6

WANTED—GIRL FOR GENERAL HOUSEwork in family, 1001 S. ALVARADO ST. 8

WANTED—COAT FINISHER OR LEARN tailor trade. Call 120 N. MAIN. Room 5. 7

WANTED — EXPERIENCED MILLINERY salesladies. WONDER, 219 S. Spring st. 6

WANTED — GIRL FOR LIGHT HOUSE work. 615 W. 10TH ST. 7

WANTED—BRIGHT YOUNG WOMEN. APply 622 S. HILL ST. 6

WANTED — CHAMBERMAID. CALL AT 834½ E. FIFTH ST. 6

WANTED—

Help, Male and Female.

WANTED — WILL GUARANTEE A MAN and wife with $350, a business that will average at least $5 per day, net, providing wife will pack fruit part of time; a $200 outfit for expressing, $50 cow, $72 paid in 6 months' rent; steam brooder and house accommodating 500 chicks; 1 acre land; 2-room California house; 6 miles from Los Angeles in booming city; five shares water, piped all over place; owner sick; no agents; will stand thorough investigation; give address for interview. Address C, box 152, TIMES OFFICE. 6

WANTED—MAN AND WIFE TO TAKE general care of small orange grove and pumping plant; we will furnish house, farming implements; also horses, cow and chickens, situated at San Gabriel; splendid opportunity for right man. HARBERT & BUTTERWORTH, 111 S. Broadway. Tel. Main 5731, A2148.

WANTED—

Male or Female Help. (To Learn Trades.)

WANTED — STUDENTS, THE FLORENTINE HAIRDRESSING COLLEGE, 227 Mercantile Place, has secured the services of Mrs. Des Connor late of New York City, as instructress. She is an expert, who has had years of experience, and teaches the genuine French Marcel wave. We teach you the trade thoroughly in eight weeks by our new method. Diplomas and formulas given; students graduating from our college have secured positions in the foremost places in this city. This is the only college in the city having all the latest electrical appliances. The work is unsurpassed. Superfluous hair permanently removed. Ladies and gentlemen, we positively guarantee to restore gray hair to its original color in three weeks. Call or write. HOME PHONE 7287. 10

WANTED — MEN AND WOMEN LEARN to run automobiles and make road repairs. We teach how to assemble and disassemble the automobile and give you a practical as well as theoretical demonstration; the earnings of a first-class chauffeur are from $25 to $40 per week; you can make yourself an expert in a short time by taking a course of instruction at the LOS ANGELES AUTOMOBILE SCHOOL, 1253 S. Flower st. Classes are being formed every day. Special hours for ladies.

LADIES, WE TEACH HAIRDRESSING, manicuring, facial massage, and all branches in short time. This college is under new management—everything first-class; tuition reasonable; expert instructions; diplomas and formulas given students; great demand for our graduates. Call or write THE LOS ANGELES HAIRDRESSING COLLEGE, 304 Mercantile Place, room 35. Home 8327. 10

FLORENTINE HAIRDRESSING COLLEGE, 227 Mercantile Place. Hairdressing free; manicuring, curling, scalp and facial massage each 15c; French clay, almond meal packs, Swiss bleach, singeing, shampooing, each 25c; first-class operators. Hours 9 to 5. Home 7287. 10

WANTED—

Situations, Male.

WANTED—2 OR 3 MORE SETS OF BOOKS to write up; tangled accounts a source of joy. Address W, box 111, TIMES OFFICE. 7

WANTED—JAPANESE BOY WISHES SITUation as general house work in family, hotel or store. Address 327½ E. FIRST. M. Hoshi. 7

WANTED—AN EXPERIENCED JAPANESE gardener wants to keep garden; month, day, hour. Phone Broadway 2633. 910 W. 11TH. 6

WANTED—TO TRAVEL FOR A RELIABLE wholesale house by a railroad clerk. Address B, box 124, TIMES OFFICE. 8

WANTED — MAN WANTS PLACE ON chicken ranch; handy man with tools. Address Y, box 80, TIMES OFFICE. 6

WANTED—SITUATION ON BREAD AND cakes, best of references. Address C, box 136, TIMES OFFICE. 7

WANTED—YOUNG EASTERN MECHANIC wishes position at anything. Address C, box 34, TIMES OFFICE. 8

WANTED—SITUATION TENDING CIGAR stand few hours each day. Address C, box 47, TIMES OFFICE. 6

WANTED—FIRST CLASS MEAT AND PAStry cook wants place at a country hotel. HOME 3562. 6

WANTED—POSITION BY WATCHMAKER and plain engraver. Address B, box 35, TIMES OFFICE. 7

WANTED—POSITION BY LAW GRADUATE with real estate firm. Address B, box 123, TIMES OFFICE. 7

WANTED—

Situations, Male.

WANTED—HAVE YOU A PLACE FOR AN experienced book-keeper and cashier, a healthy young man of exceptional habits and character, thorough business qualifications, good penman and at figures; guarantees the utmost satisfaction in every respect, and who can furnish bond? Unquestionable references. Address A, box 87, TIMES OFFICE. 6

WANTED—DO YOU NEED SKILLED help? We are experienced through our office in Portland and are in touch with Swedish, German and domestic help; satisfaction guaranteed. Please phone Home A3638, Main 6127. STANDARD EMPLOYMENT, 110 W. 2nd st. 6

WANTED—POSITION AS DRAFTSMAN, have had 5 years experience on steam and gas engines and electric locomotives, with the best firms in the East; can furnish references. Address CHAS. C. BOGART, 310 Pine ave., Long Beach, Cal. Home phone 717.

WANTED—BY EXPERT STENOGRAPHER, permanent position as private secretary or confidential clerk; five years' Congressional and governmental experience; can furnish good reference as to character and ability. Address Y, box 97, TIMES OFFICE. 7

WANTED—POSITION WITH MERCANTILE firm, by man of 10 years mercantile business experience in Massachusetts; graduate of Harvard University, strictly temperate, remuneration is second consideration. Address W, box 172, TIMES OFFICE. 6

WANTED—POSITION BY A YOUNG JAPAnese boy who can speak English and has a good reference, as bell boy or store boy or any kind of office work. M. KAWAMOTO. Phones Home F4998, Sunset Main 5662. 518 S. Figueroa st.

WANTED—POSITION AS BOOK-KEEPER or general office man in lumber yard, have had 3 years' experience as book-keeper and assistant manager, best of reference. Address B, box 130, TIMES OFFICE. 7

WANTED—JAPANESE DENTIST DESIRES position as assistant to the dental laboratory; best references; many years' experience. Address I. N., 33 N. EUCLID AVE., Pasadena. Both Tels. 28. 6

WANTED—SPANISH TRANSLATOR AND interpreter; accurate, prompt work and most reasonable prices. RICARDO URIBE, Spanish instructor Southern California Business College, 619 S. Hill st. 11

WANTED—SITUATION BY YOUNG MARried man, two years' experience in cigar business, three years with big advertising house. Address W, box 168, TIMES OFFICE. Home 52958. 8

WANTED—POSITION BY A YOUNG MAN, either as bar-tender, work in pool and billiard room or as waiter in restaurant. Call or address LOUIS DEARING, No. 736½ San Julian st. 6

WANTED—POSITION BY YOUNG MAN, single, good mechanic; good man at anything around any kind of business; write me, I'll call immediately. Address C, box 108, TIMES OFFICE. 6

WANTED — COMPETENT FLORIST AND gardener wants position; understands glass houses and landscape gardening; good city references given. Address C, box 176, TIMES OFFICE. 7

WANTED — POSITION BY EASTERN photographer as assistant in a photo gallery, or to rent gallery, can show samples of work. Address C, box 28, TIMES OFFICE. 6

WANTED — SALESMAN IN RETAIL OR wholesale grocery, office or any light work, severals years' experience as retail grocer, best references. Address E. M. B., 130 W. 5TH. 6

WANTED—POSITION BY MAN 39 YEARS old, have had experience in banking, real estate and other lines, have good recommendations. Address C, box 151, TIMES OFFICE. 6

WANTED—FIRST CLASS BUTLER AND valet wants position in private family, best reference from first-class family, just from New York. Address A, box 5, TIMES OFFICE. 6

WANTED—THOROUGHLY EXPERIENCED merchant tailoring man wants position, understands the managing of business completely. Address C, box 89, TIMES OFFICE. 6

WANTED — SHOEMAKER SEEKS SITUAtion in shop or as clerk in store; 10 years' experience; or any other position; age 25. E. WILLIAMS. Address Z, box 7, Times Office. 6

WANTED—CARPENTER WORK BY 2 CARpenters, either day or job; cottages, barn or fence work; work guaranteed. Address WM. WELLS, 657 S. Hill st. Phone Main 3954. 7

WANTED—SITUATION BY JAPANESE boy, good experience for bartender's help or keep store room. Address TOM SUGIYAMA, care Hotel Yamato, 124 Ross st. 8

WANTED—BY CAPABLE YOUNG MAN, position as book-keeper with small concern or position as clerk in a wholesale store. Address D, box 107, TIMES OFFICE. 6

WANTED — ELECTRICIAN, EXPERIENCed wire man, can do conduit moulding and cleat work, wants work of any kind. Address A, box 153, TIMES OFFICE. 6

WANTED—BY JAPANESE, FIRST CLASS family cook, situation in city or country, care Japanese employment office, 940 SOUTH HILL, Home 8233, Main 8048. 6

WANTED—GARDENER AND STABLEMAN, reliable, steady, would like situation on private place by the month or day. Address Z, box 74, TIMES OFFICE. 6

WANTED—AN HONEST, SOBER, RELIable man wishes position with a substantial firm, good local reference. Address A, box 49, TIMES OFFICE. 6

WANTED—YOUNG GERMAN, BEST COMmercial education fluent, French, wants position in wholesale business. Address B, box 125, TIMES OFFICE. 6

WANTED — CARPENTER WANTS WORK; will make repairs or build California cottage cheap, and good workmanship. HOME C1088, East 272. 7

WANTED—BY A YOUNG JAPANESE, FINE cook, wishes position as cook in small nice family; references. M. MORUYAMA, 318 Jackson st. 7

WANTED—EXPERIENCED BOOK-KEEPER wants permanent position, good references furnished. Address C, box 65, TIMES OFFICE. 6

WANTED—MALE NURSE WITH HOSPITAL experience desires position as nurse or attendant. Address C, box 91, TIMES OFFICE. 8

WANTED—BY JAPANESE, FIRST CLASS laundry man, position in laundry, or private housework. R. SUZUKI, 114½ San Pedro. 8

WANTED — A POSITION AS GROCERY clerk, experienced and can give reference. Phone West 4742. RESIDENCE, 1142 Irolo st. 7

WANTED—SITUATION BY YOUNG MAN, A-1 reference, will refuse no honorable work in city. Address R, box 50, TIMES OFFICE. 6

WANTED—BY COLORED YOUNG MAN TO drive light deliver wagon. RED 9996. 8

WANTED — CARPENTER JOBBING AT reasonable rates. Tel. WEST 794. 6

WANTED—

Situations, Female.

WANTED—A POSITION AS COOK, FOR gentleman by a German lady, age 35, will go out of the city, references exchanged. Address C, box 95, TIMES OFFICE. 6

WANTED—POSITION AS HOUSEKEEPER by thoroughly competent woman for widower's house or bachelors' club. Address C, box 66, TIMES OFFICE. 12

WANTED—A REFINED YOUNG WIDOW lady would like position as housekeeper for an elderly lady. Address box 82, TIMES OFFICE, Pasadena. 6

WANTED—NICE LADY WHO JUST CAME from Germany, wants place for cooking; would like it best by people who talk German. 715 E. 14TH ST. 6

WANTED—BY COMPETENT WOMAN, A place as managing housekeeper, private place or rooming-house, references exchanged. 770 CROCKER ST. 6

WANTED—POSITION BY MIDDLE AGED lady as assistant housekeeper of companion. 330½ S. FIGUEROA, Main 6535. MRS. BRUCE. 6

WANTED—BY EXPERIENCED GERMAN as infants nurse, housekeeper, chamberwork, waiting or parlor maid. Call 503 RUTH AVE. 6

WANTED—NEAT YOUNG PERSON WOULD do sewing and assist about the house in better class family. Address C., 509 S. Olive st. 6

WANTED — SITUATION, COMPETENT book-keeper, 3 years' experience, references. Address W, box 166, TIMES OFFICE. 6

WANTED—MATRON, LADY WANTS POsition as housekeeper for gentleman, good cook. Call 1013 W. 1ST. 7

WANTED—YOUNG HEALTHY WET NURSE wants infants immediately. Phone West 3637. 947 CATALINA ST. 6

WANTED—SITUATION, HOTEL PASTRY cook, well experienced, female. Address B, box 179, TIMES OFFICE. 6

WANTED—YOUNG LADY WOULD LIKE position as cashier, experience. Address C, box 134, TIMES OFFICE. 6

WANTED — PLACE, RANCH COOK, $35 month, where there is no children. Call 205½ S. MAIN, room 7. 6

WANTED—GIRL WANTS TO DO SECOND work, experienced. Call 2719 BALDWIN ST., Los Angeles. 6

WANTED—POSITION BY SWEDISH GIRL as cook in a kind family, $35. 822 S. HILL. Phone Main 3554. 6

WANTED—GIRL WANTS A POSITION TO do second work. Call 409 S. AVE. 21, Los Angeles. 6

WANTED — RESPECTABLE WOMAN wishes family washing to do at home. 708 E. 10TH. 6

WANTED — FIRST-CLASS PANTS FINishers; wages no object. 230½ S. SPRING, room 306. 6

WANTED—SEWING IN PRIVATE FAMILY by competent dressmaker. Phone MAIN 8883. 6

WANTED — WASHING TO TAKE HOME done by first-class laundress. BOYLE 200. 6

WANTED—

Situations, Female.

WANTED — MIDDLE AGED GERMAN lady, speacks French, English, ... seamstress, economical, wishes position as managing or working housekeeper ... parents are employed or widower with children; city or country, no washing ... references. Address C, box 56, TIMES OFFICE.

WANTED—A MOTHERS' HELPER WOULD like position taking care of homes and children during absence of parents, daytime or evenings; thoroughly competent and ... best of references as to character and honesty. Address V, box 150, TIMES OFFICE.

WANTED—A NEW ENGLAND WOMAN would like to fill a few more orders for genuine New England doughnuts ... material used; order once and you will order again; 20 cents a dozen. Address V, box ... TIMES OFFICE.

WANTED—YOUNG LADY OF PLEASING address desires book-keeping situation ... honesty and faithfulness are appreciated ... not afraid of hard work; have had experience. Address C, box 51, TIMES OFFICE.

WANTED—BY AN EXPERIENCED DRESSmaker to sew at home or in private families, first-class cutter and fitter ... tion guaranteed. Address or call M. F. ... 514½ Wall st. Phone Main 4432.

WANTED—AN EXPERIENCED STENOGrapher and typewriter, who could ... book-keeper or take charge of small set of books, desires position. Address B, box ... TIMES OFFICE.

WANTED — WIDOW OF REFINEMENT wishes position as companion to elderly lady or couple; willing to travel or leave city. Address A, box 53, TIMES OFFICE.

WANTED — FAMILY WASHING TAKEN home, to do, rough dry. Phone SOUTH ...

WANTED—POSITION, CAN DO ALL KINDS of housework, good cook. 122 WITMER ...

WANTED—LAUNDRY WORK, DONE AT home. Phone BROADWAY ...

WANTED—GOOD COOK WANTS POSItion. PHONE A7468.

WANTED—

Situations, Male and Female.

WANTED — POSITION, A JAP COUPLE, man can do cooking, wife all kinds ... work, city or country. S. M., 354 N. ALAMEDA. Tel. Home 6195, Main ...

WANTED—MAN AND WIFE WANTS POsition to take charge of flat as ... housekeepers. Address C, box 172, TIMES OFFICE.

WANTED—POSITION BY JAPANESE COUple, woman first-class chambermaid ... or lodging-house. D. YAMA, 7.. W. ... st.

WANTED—

Partners.

WANTED—PARTNER WITH $3000; LADY preferred, to take one-half interest in ... paying dairy in the city; income $... month; will increase to $1000 when ... of cows coming in soon; 90 head cows ... wagons, everything pertaining to ... quitry, is worth $8000; plenty feed for ... —I have ranch pumping plant and ... I will look after ranch and do the ... you collect bills. HOLLYWOOD BOX ...

WANTED—A GOOD PRACTICAL MAN TO buy one-third interest in a well established paying real estate business; on one of the best corners on Spring st.; this is a good opening for a man with small capital, and will pay you to investigate at once. Address Z, box 51, TIMES OFFICE, W. Townsend, 782 S. Spring st.

WANTED — PARTNER, LADY HAVING ... well established real estate office wishes lady or gentleman to buy ½ interest, having ... than one can attend to; good location ... office equipped with everything necessary; good income. Address C, box 46, TIMES OFFICE.

WANTED—PARTY—LADY OR GENTLEMAN to put in $20,000 with me in absolutely ... business investment; thorough investigation desired. I am taking equal interest but cannot handle it without additional money. For interview, address A, Box 105, TIMES OFFICE.

WANTED — PARTNER, $2500; IN FRUIT and vegetable business, Broadway; ... the lease; your rent free; must be ... thoroughly understands the business; references exchanged. 302 and 304 THOMPSON ... Franklin and Broadway. No agents.

WANTED—ACTIVE MAN AS PARTNER to buy ½ interest in well established manufacturing business; must have $... ... rapidly growing, goods sold through ... For particulars apply J. M. D... Grant Bldg.

WANTED—A PARTNER WHO ... or and can cut, to buy ½ interest ... up-to-date paying tailor shop; ... preciated. Address THE STAR ... Venture, Cal.

WANTED — MAN WITH $400 AND ... knowledge of the electrical ... iness; have more jobs than I have ... buy material for. Address W, box ... OFFICE.

WANTED — PARTNER WITH $... $1500 by gentleman from East ... interest in hotel; experience unnecessary; references exchanged. Address C, box ... OFFICE.

WANTED — PARTNER; GOOD RELIABLE man with $400, to buy ½ interest ... established real estate business ... going East. Address C, box 35, TIMES OFFICE.

WANTED—PARTNER IN GROCERY AND meat market, doing good business ... lease, with low rent; a good proposition ... good man. Address A, box 3.., TIMES OFFICE.

WANTED — PARTNER WITH $... be honest; can make your money in 6 weeks. Call and investigate. ... ENTH ST.

WANTED — PARTNER; I OWN ... lease on Broadway; your rent free ... know your business. Address C, box ... OFFICE.

WANTED—PARTNER, LADY OR GENTLEman to start small bakery. Address ... box 135, TIMES OFFICE.

WANTED—

Agents and Solicitors.

WANTED — REPRESENTATIVES IN EVERY city for leading automobile school ... pondence course and practical instruction ... money making field; liberal terms to ... men. Address CORRESPONDENCE SCHOOL OF AUTOMOBILE ENGINEERING, Flatiron Bldg., New York.

WANTED—AN AUTOMOBILE FOR ... cents, No, but the best money making ... out for canvassers. Novel selling ... Send references and stamps. A. ... SEATTLE, WASH.

WANTED—

Rooms.

WANTED—FURNISHED ROOM, ALL ... provements, winter, walking distance ... neighborhood, refinement, cleanliness ... particulars, exceptional tenant, elderly gentleman, perfect health, highest references ... JAMES ADAIR, general delivery ...

WANTED — 2 ROOMS FOR 2 YOUNG ... in private home, on Grand, Olive or Hope, between 7th and ... st. Address C, box ... TIMES OFFICE.

WANTED — BY YOUNG MAN, ROOM ... private family, with young people ... ange st., or near Orange. Address C, box ... TIMES OFFICE.

WANTED—

Rooms and Board.

WANTED — ROOM AND BOARD ... young German in good home; I am desirous of learning more perfect English. Address C, box 129, TIMES OFFICE.

WANTED — ROOM AND BOARD ... young man, within 5 minutes' walk ... st. and Soto st.; state particulars. Address box 94, TIMES OFFICE.

WANTED — BY YOUNG MAN, ROOM AND board in private German Jewish family ... can give good references. Address A, box 35, TIMES OFFICE.

WANTED—

Rent.

WANTED—TO RENT SMALL UNFURNISHed house or apartment, rent must be reasonable to permanent couple, no children ... west or southwest. PHONE WEST ... Tuesday.

WANTED—FOR SIX MONTHS, A WELL furnished house of seven rooms ... bounded by Main, Hoover, Seventh and ... ams sts. Address B, box 30, TIMES OFFICE.

WANTED—TO LEASE FOR LONG TERM ... close in location, building for garage ... your phone number. Address ... TIMES OFFICE.

WANTED—TO RENT IN THE BONNIE BRAE tract for 4 to 6 months, a well furnished house of 7 rooms for adults only. Address B, box 30, TIMES OFFICE. 11

WANTED—WINDOW SPACE FOR DISplay of cutlery, central location. Address C, box 140, TIMES OFFICE.

WANTED—TO RENT A 5 TO ... flat, modern and close in. Phone ... call at 559 S. OLIVE.

WANTED—A STORE ROOM IN A GOOD able location for grocery. Address ... 163, TIMES OFFICE.

WANTED—

Houses.

WANTED—3 OR 4 FURNISHED HOUSEkeeping rooms or cottage, north of ... Address D, box 105, TIMES OFFICE.

Classified Liners.

WANTED—

To Purchase, Real Estate.

WANTED— F. W. FLINT, JR., 3.. O. T. JOHNSON BLDG.

LIST YOUR SALABLE PROPERTY WITH FLINT.

BUSINESS BUILDINGS, BUSINESS LOTS, INCOME PROPERTY, RESIDENCES, RESIDENCE LOTS, COTTAGES, BUNGALOWS.

WE HAVE LARGE LISTS AND CAN SUIT ALL BUYERS. ASK FOR SALESMEN.

F. W. FLINT, JR., 3.. O. T. JOHNSON BLDG.

WANTED—TO PURCHASE, LARGE TIMBER LAND, Oregon or Washington, sugar pine or yellow pine; want 3,000,000,000 feet; give price stumpage; location and facilities for logging and transportation. Address B, box 3.., TIMES OFFICE.

WANTED—PROPERTY OWNERS TO LIST THEIR HOUSES, COTTAGES, LOTS. WITH F. K. ECKLEY, ... HENNE BLDG., 122 W. 3RD ST. 15

WANTED—Can pay $200 down on 5-room cottage, owners only please address B, box 28, TIMES OFFICE.

WANTED—WE HAVE 100 CASH CUSTOMers for actual business snaps; houses, lots, business properties. List with us, and will close you out in a few days. GOLDEN RULE REAL ESTATE CO., 302 W. S... Bldg., 313 W. Third st. Both phones.

WANTED—I HAVE $150,000 TO INVEST IN realty, vacant or improved; houses, ... or any good property that has a future, and is reasonable; particulars necessary ... confidential. Address PAUL VERTA, ... Delivery, city.

WANTED — CHICAGO PROPERTY, IMPROVED OR VACANT, LARGE OR SMALL; WE PAY CASH AND CLOSE ALL DEALS IMMEDIATELY. AARON C. WENDELL & CO., 140 DEARBORN ST., CHICAGO, ILL.

WANTED—COTTAGE OR LOT, HAVE GOOD paying stock to trade. This is chance to get large paying interest, for quick exchange of your property see W. J. RODGERS & SON, 233-5 Stimson Bldg.

WANTED — WE HAVE A CLIENT WHO has $5000 to invest in property but wants the largest income procurable. What have you to sell? See us at once. HINES & ... 500 Wilcox Bldg. Main 910. Home ...

WANTED—TO PURCHASE LOS ANGELES business property, will pay from $30,000 to ... cash and the best ranch in this county, valued at $37,000; income last year $5500. EUGENE C. WEBSTER, 731 H. W. Hellman ...

WANTED—OWNERS TO LIST YOUR PROPerty with us; if your prize is right we can sell it for you. List by letter or call up ... Main 1190. CHAS. GARRETT & CO., ... Spring st., 319 Delta Bldg.

WANTED—WILL PAY $1000 CASH, ASSUME balance on modern house, 7 or 8 rooms, good locality, southwest or west, close in, must be good buy and not over $4000. Phone ... A5042, MAIN 3232.

WANTED — TWO 5 OR 6-ROOM BUNGAlows, new and modern, west of Figueroa and south of Pico; our customers waiting for us to locate them. GLOBE INVESTMENT CO., 301 Mason Bldg.

WANTED—ROOMING HOUSE, CLOSE IN, by gentleman from the East; must have ... 8 rooms, from owner only, must be reasonable for cash. Address C., box ..., TIMES OFFICE.

WANTED—THE BEST BARGAIN TO BE had on Vermont avenue, at moderate price, ... preferred, monthly payments; give ... number in reply. Address C, box 64, TIMES OFFICE.

WANTED—TO BUY, 20 OR 25 ROOM ROOMing house in vicinity of Fifth and Central; ... for good cash sale. REALTY INVESTMENT CO., 637 S. Broadway. Sales Department.

WANTED — $1500 CASH READY FOR ... first lot east of Main, north of 16th, west of Central, give exact location and net price; ... to write. Address C, box 145, TIMES OFFICE.

WANTED—HAVE INQUIRIES FOR FIVE room cottages, also vacant lots and good ... answer with price, terms, location. Address Z, box 87, TIMES OFFICE.

WANTED—THE BEST BUSINESS LOT ON ... that $4000 or $5000 will buy; will ... cash, balance terms. LEAHY & ... 314-15 Severance Bldg., corner 6th and ...

WANTED—FROM OWNERS, A FEW 5 AND 6-room cottages that can sell on easy payments, $100 to $300 down, balance monthly. GARDNER & LANGLEY, 119 S. Broadway.

WANTED — 5 OR 10 ACRES BETWEEN Long Beach line and Western ave., which ... or will be suitable for subdivision. Address C, box 50, TIMES OFFICE.

WANTED—THE BEST BUNGALOW THAT $... will buy in south side, will pay $... balance terms. LEAHY & SON, 314-15 Severance Bldg., corner 6th and Main. 6

WANTED—HAVE $1000 TO $5000 TO PURchase from one to five acres between city ... and Sunnyside or Athens. Address C, ... TIMES OFFICE.

WANTED—BEST 7 OR 8-ROOM HOUSE, ... or suburbs, for $3000, $300 to $500 cash, ... $20 to $30 per month. Address B, box ... TIMES OFFICE.

WANTED—I WANT A WALNUT GROVE, 5 ... 10 acres. No fancy price; owners only. ... Pasadena, Cal.

WANTED—BARGAIN IN REAL ESTATE ... for cash. BARGAIN REALTY CO., ... Bldg., 2nd and Spring. Home 7383.

WANTED—

To Purchase, Miscellaneous.

WANTED — TO BUY FURNITURE AND household goods; if you are going to sell ... will pay you one-third more than others ... Main 1117, Home 2154. COLYEAR FURNITURE CO., 322 S. Main st.

WANTED—10 CENTS A LOAD FOR DIRT ... on lot north side of Colton st., 50 ... east of Boylston. Colton is graded. T. ... HENDANGER, room 312, 207 S. Broadway.

WANTED—FROM OWNERS, TO LIST YOUR ... city lots and acreage near city. ... and see me at my office, or mail description. W. A. BARNARD, 711 Delta Bldg., ... S. Spring. 7

WANTED—CASH PAID FOR ANYTHING in household furniture, store fixtures, ... goods, any quantity. Phone Broadway ... L. C. SKEELS, 907 S. Main.

WANTED—SHOW CASES, SCALES, COFfee mills, refrigerators, cash registers, roll top desks and all kinds of store fixtures. ... EAST 6TH ST. Home 2656.

WANTED—TO BUY FOR CASH, HIGHEST prices paid for furniture, grocery or merchandise stores, etc. RHOADES & REED, ... Spring st.

WANTED—PARTIES HAVING ROOMING-houses to exchange will do well to call on GARDNER & LANGLEY, 119 S. Broadway. 6

WANTED—DESK CHEAP FOR CASH OR ... desk for storage, also desk room ... 110 W. 2ND, room 1. Home A3638.

WANTED — SECOND-HAND CLOTHING, ... furniture, trunks, etc.; highest price ... HOME 7789; MAIN 6714. 10

WANTED—DIAMONDS, JEWELRY, OLD gold, antiques; highest prices given. ... BROS., jewelers, 543 S. Broadway.

WANTED—A 2-CARAT DIAMOND WITH ... defect, must be good color. Address ... TIMES OFFICE.

WANTED—10-H.P. GASOLINE ENGINE. B. ... BEDINGS, 4071 Pasadena ave. Phone ... C9...

WANTED—WINDMILLS, WE PAY HIGHest prices. Immediately. Call and see. RED ...

WANTED — CASH PAID FOR FEATHER ... 789 SAN PEDRO. Main 1184; Home ...

WANTED — DIAMONDS, REASONABLE. ... ART STORE, 319 W. Third st.

WANTED—OFFICE AND HOUSEHOLD ... COLGAN'S, 218 S. Main. Phone A2469.

WANTED—

Miscellaneous.

WANTED — LADIES, ATTENTION; WE pay the highest prices for ladies' street and evening gowns, also gentlemen's clothes. ... BROADWAY 5034.

WANTED—SMALL CHILDREN TO BOARD ... for. 1912 DARWIN AVE. East ...

WANTED — PAINTING AND PAPERing. If you want good work, see ... 844 S. Hope st. Tel. Main 3389. 5

WANTED—MEN BE WISE; DON'T BUY ... have old hat remodeled like new. 50c ... 214 N. BROADWAY.

WANTED—CESSPOOLS, WE PUMP THEM ... Phone E9168, or North 892. LOS ANGELES SANITARY CO.

WANTED—DIRT MAY BE DUMPED FREE ... corner Boylston and Colton sts.

WANTED—FEATHER BEDDING, PAY 45c ... GLOBE BEDDING CO., 533 E. 5th.

WANTED—

WANTED—AS A ... through California ... States, an open ... man in good health ... morals and one who ... est scenery and ... of horseback riding, ... camp life, expenses ... references given ... box 139, TIMES O...

TO LET—

Furnished ...

TO LET—HOTEL ... SUNNY, FRONT ... EN SUITE; CL... ABLE; FREE ... HEAT, GAS ... LIGHTS; REN... ABLE; CLEA... PHERE. ... BOTH PHONES.

TO LET—IN COTTAGE ... bright sunny ... en suite with gas ... and flowers, between ... like, don't take ... self, rates same ... 2093. Key in rear, ...

TO LET—AT HOT... S. Grand ave., ... outside, sunny rooms ... up to date; beds ... surpassed. Get my ... where; as low as ... house.

TO LET—A BEAU... also a side room, ... of parlor and piano ... heaters, phone, furn... ern and nice, and ... ST. Home F4623.

TO LET—AT HO... ly furnished rooms, ... Home phone in every ... 50c to $2 daily, $10 ... BROADWAY, oppo...

TO LET— Elegantly furnished ... week; running water ... proof building. EDI... Angeles st. Phone ...

TO LET — NICELY ... room and alcove, ... or young men employ... also a barn for rent. ... OFFICE, Pasadena.

TO LET — TWO ... rooms for housekeeping ... and electricity, use ... tance, close in, private ... ST.

TO LET—WANTED ... for 2 elegantly furni... fasts if desired; no ... required. Address ...

TO LET—IN PRIVA... rooms, furnished ... modern, clean and ... 353 SOUTH FREMONT.

TO LET—THE WA... E. Seventh st.; a ... a week; hot and cold ... phone and steam heat.

TO LET—BEAUTIFU... dow rooms, with ... privileges; well furni... grate, electric lights.

TO LET—PRETTY ... suites of rooms for ... in half of bungalow ... grounds. 3107 ECHO ...

TO LET—AT CHATE... 734 South Flower. ... outside rooms; cold ... room; steam heat; ...

TO LET — THE BR... furnished rooms; ... elevator service; ... new fireproof building.

TO LET—PRIVATE ... cheerful, sunny ... exposure, to gentlemen ... occupied by 2; no ...

TO LET—BEAUTIFU... dow rooms with ... privileges; well furni... grate, electric lights.

TO LET—IN PRIVAT... large connecting fur... vate bath, large sun... south and east. PHON...

TO LET—IF YOU WA... either single or en ... and room, or you ... call up HOME 2753, ...

TO LET—2 NICELY ... for light housekeeping ... dence part of city; ... cars. Call 1117 S. BU...

TO LET—PLEASANT ... rooms, also housekeeping ... provements; one block ... SEWARD, 413 Temple ...

TO LET — CLEAN ... rooms, 5 minutes' ... ter, telephone, gas and ... sonable. 408 TEMPLE ...

TO LET—SINGLE, EN ... keeping rooms; tele... modern accommodations ... HILL.

TO LET—NICELY F... with balcony, close ... without housekeeping ... LENCIA.

TO LET — NICELY ... bath adjoining, use ... everything new. 834 ... 29525.

TO LET—A NICELY ... front room for gentle... 2136 ESTRELLA AVE. ... Place.

TO LET—LARGE, ... HOUSEKEEPING, SIN... IN WALKING DISTANCE ... ST.

TO LET—NEW FURNI... tlemen, baths, heat, ... CALIFORNIA, near Bro... 2183.

TO LET—3 LARGE ... light housekeeping, ... gas range, phone, elec...

TO LET—HOTEL BREN... under new management ... ed suites and single ...

TO LET—NEWLY FUR... housekeeping rooms, ... to permanent people. ...

TO LET—1304 S. GRA... 'Tul large sunny rooms ... housekeeping; extremely ...

TO LET — ELEGANT ... sunny rooms, airy and ... able. 139 S. HILL, Hot...

TO LET—FURNISHED ... rooms, $8, $10 and $12 ... ST., near Angels' Flight.

TO LET — AT THE CA... st., nice sunny rooms, ... close to Arcade Depot.

TO LET—1, 2 OR 4 SU... or unfurnished housekeeping ... 211½ N. BUNKER HILL.

TO LET—3 LARGE SUN... or without board or ... 771 E. 16TH ST.

TO LET — NICELY F... suitable for two gentlemen ... 430 N. HILL.

TO LET—FURNISHED ... lady; no other roomers ... NINTH.

TO LET—NICELY FU... rent reasonable. 327 S. ...

TO LET—BEAUTIFUL N... ed sunny rooms. 937 S. ...

TO LET—1246½ S. HOPE, ... furnished rooms for ho...

TO LET—FURNISHED RO... keeping, close in. Call ...

TO LET—FURNISHED R... vate family. Call 1900 ...

TO LET — THE DETR... rooms overlooking city.

TO LET—HOTEL STAPLE... rooms, steam heat, all mo...

TO LET—535 S. HOPE, N... ed parlor, suite and sin...

TO LET — LARGE FR... housekeeping. 1300½ S. ...

TO LET—LARGE SUN... rooms. 1011 S. OLIVE S...

TO LET—1 LARGE WE... front room. 830 S. HIL...

TO LET—

Unfurnished ...

TO LET—THREE DELIG... rooms for housekeeping. ... Apply Sunday or evenings ... ROA ST.

TO LET—

Flats.

TO LET — FLATS, UNFUR... er Apartments, 2040 Hoov... kitchen, gas grate, instantan... vate bath, verandas, lawns; ... Spring.

TO LET—WESTLAKE DI... upper flat in elegant mod... ished floors, etc.; best reside... S. BONNIE BRAE. Home ...

TO LET—AN ELEGANT ... flat, all modern improve... building, reasonable rent. ... near Figueroa.

TO LET—FIVE-ROOM LOW... sirable locality, with all ... ments, at 463 LAKE ST. Ov... ing.

TO LET — 5-ROOM UNFU... with bath. Marshall paten... W. 16TH ST.

TO LET — $22.50; CLOSE I... ern; no small children. 142... LES ST.

TO LET—MODERN, 5-ROOM ... in. $25. C. F. DANDY. ...

TO LET — COTTAGE FL... bath; very desirable. 227 ...

Classified Liners.

WANTED— To Purchase, Real Estate.

WANTED— F. W. FLINT, JR., 60 O. T. JOHNSON BLDG.

LIST YOUR SALABLE PROPERTY WITH FLINT.

BUSINESS BUILDINGS, BUSINESS LOTS, INCOME PROPERTY, RESIDENCES, RESIDENCE LOTS, COTTAGES, BUNGALOWS.

WE HAVE LARGE LISTS AND CAN SUIT ALL BUYERS. ASK FOR SALESMEN.

F. W. FLINT, JR., 60 O. T. JOHNSON BLDG.

WANTED—TO PURCHASE LARGE TIMBER LAND. ... sugar pine or yellow pine; want 1,000,000,000 feet; give price ... location and facilities for logging and transportation. Address B, box 31, TIMES OFFICE. 6

WANTED—PROPERTY OWNERS TO LIST THEIR HOUSES, COTTAGES, LOTS. WITH F. E. ECKLEY, ... BLDG. 122 W. 3RD ST. 15

WANTED—... $50 down on 5-room cottage, own... please address B, box 28, TIMES ...

WANTED—WE HAVE 300 CASH CUSTOMERS ... business snaps; houses, lots, ... proposition. List with us, and ... cash in a few days. GOLD... REAL ESTATE CO., 203 W. 3... 213 W. Third st. Both phones.

WANTED—I HAVE $150,000 TO INVEST IN ... vacant or improved; houses, ... good property that has a future ... reasonable; particulars necessary ... Address PAUL VERTA, ... delivery, city.

WANTED—CHICAGO PROPERTY, IMPROVED OR VACANT, LARGE OR SMALL. WE PAY CASH AND CLOSE ALL IMMEDIATELY. AARON C. WEN... & CO., 140 DEARBORN ST., CHICAGO.

WANTED—COTTAGE OR LOT, HAVE GOOD ... stock to trade. This is chance to ... paying interest, for quick exchange ... of your property see ... ROGERS & SON, 222-3 Stimson. 6

WANTED—WE HAVE A CLIENT WHO ... to invest in property but wants ... income procurable. What have ... See us at once. HINES & ... 500 Wilcox Bldg. Main 910. Home ...

WANTED—TO PURCHASE LOS ANGELES ... property, will pay from $20,000 to ... and the best ranch in this county ... at $27,000; income last year $5500. ... C. WEBSTER, 731 H. W. Hellman ...

WANTED—OWNERS TO LIST YOUR PROPERTY ... if your price is right we can ... List by letter or call up ... CHAS. GARRETT & CO., ... 219 Delta Bldg. 9

WANTED—WILL PAY $3000 CASH, ASSUME ... modern house, 7 or 8 rooms, ... southwest or west, close in, ... buy and not over $4000. Phone ... MAIN 2222. 6

WANTED—TWO 5 OR 6-ROOM BUNGALOWS ... modern, west of Figueroa ... Pico; our customers waiting ... them. GLOBE INVESTMENT ... 21 Mason Bldg. 6

WANTED—ROOMING HOUSE, CLOSE IN, ... from the East; from owner only, must be ... cash. Address C., box 92, ...

WANTED—BEST BARGAIN TO BE ... avenue, at moderate price, ... monthly payments; give ... reply. Address C, box 64, ...

WANTED—TO BUY, 20 OR 25 ROOM ROOMING ... vicinity of Fifth and Central, ... cash sale. REALTY IN... 337 S. Broadway. Sales De...

WANTED—CASH READY FOR 50-... of Main, north of 16th, west ... location and net price; ... Address C, box 145, TIMES 7

WANTED—INQUIRIES FOR FIVE ... also vacant lots and good ... answer with price, terms, lo... Z, box 97, TIMES OF-

WANTED—BEST BUSINESS LOT ON ... or $8000 will buy; will ... balance terms. LEAHY & ... Insurance Bldg., corner 6th and ...

WANTED—FROM OWNERS, A FEW 5 AND ... that can sell on easy pay... down, balance monthly. ... LANGLEY, 119 S. Broadway.

WANTED—1 OR 40 ACRES BETWEEN ... and Western ave., which ... be suitable for subdivision ... C, box 50, TIMES OFFICE.

WANTED—BEST BUNGALOW THAT ... buy in south side, will pay $400 ... LEAHY & SON, 214-15 ... corner 6th and Main.

WANTED—HAVE $1000 TO $5000 TO PURCHASE ... five acres between city ... or Athens. Address C, ... OFFICE.

WANTED—7 OR 8-ROOM HOUSE, ... for $2000, $300 to $500 cash, ... per month. Address B, box ... OFFICE. 9

WANTED—WANT A WALNUT GROVE, 5 ... No fancy price; owners only. ... Pasadena, Cal. 6

WANTED—BARGAIN IN REAL ESTATE ... BARGAIN REALTY CO., ... 2nd and Spring. Home 7391.

WANTED— To Purchase, Miscellaneous.

WANTED—TO BUY FURNITURE AND ... goods; if you are going to sell ... you one-third more than others; ... Home 2154. COLYEAR ... CO., 232 S. Main st.

WANTED—5 CENTS A LOAD FOR DIRT ... north side of Colton st., 50 ... Colton is graded. T. ... room 212, 207 S. Broadway.

WANTED—FROM OWNERS, TO LIST YOUR ... city lots and acreage near city, ... my office, or mail description ... A. BARNARD, 711 Delta ... 7

WANTED—CASH PAID FOR ANYTHING ... household furniture, store fixtures, ... any quantity. Phone Broadway ... L. C. SKEELS, 907 S. Main.

WANTED—SHOW CASES, SCALES, CO... refrigerators, cash registers, roll ... and all kinds of store fixtures. ... 6TH ST. Home 2654.

WANTED—TO BUY FOR CASH, HIGHEST ... for furniture, grocery or merchandise ... etc. RHOADES & REED, ...

WANTED—PARTIES HAVING ROOMING-... exchange will do well to call on ... & LANGLEY, 119 S. Broadway. 6

WANTED—DESK CHEAP FOR CASH OR ... for storage, also desk room ... W. 2ND, room 1. Home A3638. 6

WANTED—SECOND-HAND CLOTHING, ... trunks, etc.; highest price ... MAIN 6714. 10

WANTED—DIAMONDS, JEWELRY, OLD ... highest prices given. ... jewelers, 542 S. Broadway.

WANTED—3-CARAT DIAMOND WITH ... must be good color. Address ... TIMES OFFICE. 6

WANTED—H.P. GASOLINE ENGINE. E. ... 4971 Pasadena ave. Phone ... 6

WANTED—WINDMILLS, WE PAY HIGH... immediately. Call and see. RED ...

WANTED—CASH PAID FOR FEATHER ... SAN PEDRO. Main 1166, Home ...

WANTED—DIAMONDS, REASONABLE. ... ART STORE, 219 W. Third st.

WANTED—OFFICE AND HOUSEHOLD ... ELGAR'S, 213 S. Main. Phone A2469.

WANTED— Miscellaneous.

WANTED—LADIES, ATTENTION; WE ... highest prices for ladies' street and ... gentlemen's clothes. 11

WANTED—SMALL CHILDREN TO BOARD ... 2323 DARWIN AVE. East ...

WANTED—PAINTING AND PAPER... If you want good work, see ... Tel. Main 2889. 5

WANTED—BE WISE; DON'T BUY ... remodeled like new, 50c ... N. BROADWAY.

WANTED—CESSPOOLS, WE PUMP THEM ... or North 282. LOS AN...

WANTED—DIRT MAY BE DUMPED FREE ... near Boylston and Colton sts.

WANTED—FEATHER BEDDING, PAY 45c ... BEDDING CO., 523 E. 5th.

WANTED— Miscellaneous.

WANTED—AS A COMPANION ON A TRIP through California and possibly adjoining States, an open minded, intelligent young man in good health with exceptionally sound morals and one who appreciates natures choicest scenery and who enjoys the exhilaration of horseback riding, good fishing, hunting and camp life, expenses to be borne individually; references given and exchanged. Address C, box 139, TIMES OFFICE. 6

TO LET— Furnished Rooms.

TO LET—HOTEL KONETA; LARGE, SUNNY, FRONT ROOMS, SINGLE OR EN SUITE; CLEAN AND COMFORTABLE; FREE BATHS, FURNACE HEAT, GAS AND ELECTRIC LIGHTS; RENTS VERY REASONABLE. CLEAN HOME ATMOSPHERE. 121½ N. BROADWAY. BOTH PHONES. 6

TO LET—IN COTTAGE TO ADULTS, FOUR bright sunny furnished housekeeping rooms en suite with gas, bath, phone, porch, lawn and flowers, between 2 car lines, very homelike, don't take my word but see for yourself, rates same as summer. Phone South 3093. Key in rear, 129 W. 24TH ST. 6

TO LET—AT HOTEL MARLBORO, 549-551 S. Grand ave., large, well furnished, all outside, sunny rooms; thoroughly modern and up to date; beds second to none; service unsurpassed. Get my prices before going elsewhere; as low as the lowest for first-class house. 15

TO LET—A BEAUTIFUL FRONT SUITE, also a side room, nice location, close in, use of parlor and piano, bath and instantaneous heaters, phone, furnace heat; everything modern and nice, and low rent. 714 W. 8TH ST. Home F4833. 11

TO LET—AT HOTEL OHIO, ELEGANTLY furnished rooms, private and public baths, Home phone in every room, elevator service; 50c to $2 daily, $10 up monthly. 317 NORTH BROADWAY, opposite Courthouse.

TO LET—Elegantly furnished rooms, $2.50 to $3.50 per week; running water in every room, new fireproof building. EDISON ANNEX, 347 S. Los Angeles st. Phone 7461.

TO LET—NICELY FURNISHED LARGE room and alcove, cheap to couple of girls or young men employed or working couple; also a barn for rent. Address box 83, TIMES OFFICE, Pasadena. 6

TO LET—TWO NICELY FURNISHED rooms for housekeeping in one suite; gas and electricity, use of phone, walking distance, close in, private place. 360 WEST 9TH ST. 6

TO LET—WANTED 3 OR 4 GENTLEMEN for 3 elegantly furnished front rooms; breakfasts if desired; no other roomers; references required. Address S, box 63, TIMES OFFICE. 8

TO LET—IN PRIVATE HOME, 2 OR 3 rooms, furnished for light housekeeping, modern, clean and sunny; walking distance. 253 SOUTH FREMONT AVE. corner Third. 8

TO LET—THE WATERVILLE HOTEL, 336 E. Seventh st.; a few large front rooms, $4 a week; hot and cold water, electricity, telephone and steam heat in rooms; baths free. 9

TO LET—BEAUTIFUL SUNNY BAY WINDOW rooms, with or without housekeeping privileges; well furnished, bright and clean, grate, electric lights, etc. 1600 S. HOPE. 5

TO LET—PRETTY, SUNNY FURNISHED suites of rooms for two liking quiet home in half of bungalow on attractive and ample grounds. 5107 ECHO ST., Highland Park. 6

TO LET—AT CHATEAU FRONTENAC, 732-734 South Flower. Large well furnished, all outside rooms; cold and hot water in every room; steam heat; price very reasonable. 6

TO LET—THE BRENNAN, ELEGANTLY furnished rooms; rates $2.50 to $7 per week; elevator service; running hot and cold water; new fireproof building. 525½ S. MAIN ST.

TO LET—PRIVATE FAMILY WILL RENT cheerful, sunny parlor, bedroom, eastern exposure, to gentlemen, only $15 or $20 if occupied by 2; no meals. 1331 W. 7TH. 7

TO LET—BEAUTIFUL SUNNY BAY WINDOW rooms, with or without housekeeping privileges; well furnished, bright and clean, grate, electric lights, etc. 1600 S. HOPE. 5

TO LET—IN PRIVATE RESIDENCE, TWO large connecting furnished rooms with private bath, large sunny windows, facing south and east. PHONE SOUTH 2468. 6

TO LET—IF YOU WANT TO RENT A ROOM either single or en suite, or you want board and room, or you want housekeeping rooms, call up HOME 7753, or MAIN 4166. 6

TO LET—2 NICELY FURNISHED ROOMS for light housekeeping; located in best residence part of city; convenient to W. 11th st. cars. Call 1117 S. BURLINGTON. 12

TO LET—PLEASANT FURNISHED SINGLE rooms, also housekeeping suite; modern improvements; one block from Courthouse. THE SEWARD, 412 Temple st. 6

TO LET—CLEAN, SUNNY SLEEPING-rooms, 5 minutes' walk from business center, telephone, gas and electricity; rates reasonable. 406 TEMPLE. 6

TO LET—SINGLE, EN SUITE AND HOUSEKEEPING rooms; telephone service and all modern accommodations. 133 N. BUNKER HILL. 6

TO LET—NICELY FURNISHED ROOMS with balcony, close to car line, with or without housekeeping privileges. 942½ VALENCIA. 7

TO LET—NICELY FURNISHED ROOM, bath adjoining, use of kitchen if desired; everything new. 864 W. 18TH ST. Phone B5426. 6

TO LET—A NICELY FURNISHED SUNNY front room for gentleman, private family. 2130 ESTRELLA AVE., opposite Chester Place. 6

TO LET—LARGE, AIRY ROOMS FOR HOUSEKEEPING, SINGLE OR EN SUITE, IN WALKING DISTANCE. 806 S. FLOWER ST. 11

TO LET—NEW FURNISHED ROOMS, GENTLEMEN, baths, heat, electric lights. 311 CALIFORNIA, near Broadway. Phone Main 2349. 6

TO LET—3 LARGE SUNNY ROOMS FOR light housekeeping, on hill, $20, water free, gas range, phone, electricity. MAIN 3639. 6

TO LET—HOTEL BRENNAN, 525½ S. MAIN, under new management, elegantly furnished suites and single rooms with baths.

TO LET—NEWLY FURNISHED SUITE OF housekeeping rooms, walking distance, cheap to permanent people. 1315 W. SEVENTH. 9

TO LET—1924 S. GRAND AVE., BEAUTIFUL large sunny rooms; gentlemen or light housekeeping; extremely reasonable. 6

TO LET—ELEGANTLY FURNISHED sunny rooms, airy and high up, very reasonable. 129 S. HILL. Hotel Locke. 11

TO LET—FURNISHED HOUSEKEEPING rooms, $8, $10 and $12 per month. 210 CLAY ST., near Angels' Flight. 6

TO LET—AT THE CARLTON, 1009 WILDE st., nice sunny rooms, $1.50 to $3 per week; close to Arcade Depot. 7

TO LET—1, 2 OR 4 SUNNY FURNISHED or unfurnished housekeeping rooms, cheap. 211½ N. BUNKER HILL. 6

TO LET—3 LARGE SUNNY ROOMS WITH or without board or light housekeeping. 771 E. 14TH ST. 7

TO LET—NICELY FURNISHED ROOM, suitable for two gentlemen; rent reasonable. 430 N. HILL. 7

TO LET—FURNISHED ROOM FOR YOUNG lady; no other roomers in house. 1405 W. NINTH. 6

TO LET—NICELY FURNISHED ROOMS, rent reasonable. 337 S. SPRING. Home 1531. 6

TO LET—BEAUTIFUL NEWLY FURNISHED sunny rooms. 927 S. GRAND AVE. 6

TO LET—1244½ S. HOPE; THREE NICELY furnished rooms for housekeeping. 8

TO LET—FURNISHED ROOMS FOR HOUSEKEEPING, close in. Call 136 W. PICO. 6

TO LET—FURNISHED ROOM, WITH PRIVATE family. Call 1366 W. PICO. 6

TO LET—THE DETROIT, FURNISHED rooms overlooking city. 333 S. HOPE. 8

TO LET—HOTEL STAPLETON, FURNISHED rooms, steam heat, all modern. 905 S. Grand.

TO LET—535 S. HOPE, NEWLY FURNISHED parlor, suite and single rooms. 7

TO LET—LARGE FRONT ROOM FOR housekeeping. 1300½ S. OLIVE. 6

TO LET—LARGE SUNNY FURNISHED rooms. 1011 S. OLIVE ST. 10

TO LET—1 LARGE WELL FURNISHED front room. 830 S. HILL. 9

TO LET— Unfurnished Rooms.

TO LET—THREE DELIGHTFUL SUNNY rooms for housekeeping, all conveniences. Apply Sunday or evenings. 1312 S. FIGUEROA ST. 6

TO LET— Flats.

TO LET—FLATS, UNFURNISHED, HOOVER Apartments, 3040 Hoover st., 4 rooms, kitchen, gas, grate, instantaneous heater; private bath, verandas, lawns; University car on Spring. 7

TO LET—WESTLAKE DISTRICT, 6-ROOM upper flat in elegant modern building, polished floors, etc.; best residence location. 746 S. BONNIE BRAE. Home phone 52701. 8

TO LET—AN ELEGANT 7-ROOM UPPER flat, all modern improvements, in new building, reasonable rent. 821 W. 17TH ST., near Figueroa. 6

TO LET—FIVE-ROOM LOWER FLAT, DESIRABLE locality, with all modern improvements, at 463 LAKE ST. Owner in the building. 6

TO LET—5-ROOM UNFURNISHED FLAT with bath. Marshall patent beds; $20. 1038 W. 16TH ST. 7

TO LET—$22.50; CLOSE IN FLAT; Modern; no small children. 1430 S. LOS ANGELES ST. 7

TO LET—MODERN, 5-ROOM FLAT, CLOSE in. $25. C. P. DANDY, 216 Mason Bldg. 8

TO LET—COTTAGE FLAT, 4 ROOMS, bath; very desirable. 327 E. PICO. 8

TO LET— Flats.

TO LET—WORKING GIRLS ATTENTION; if two of you would like new, very sunny, 2-room flat with wall bed, elegant private bathroom and gas stove for $20, call at 465 LUCAS AVE., or phone West or F5020.

TO LET— Furnished Flats.

TO LET—EASY WALKING DISTANCE, 5-ROOM, MODERN, NEATLY FURNISHED, $30, WATER FREE; JUST OFF HILL ST. SOON TO BE LIGHTED LIKE BROADWAY. "A SNAP." 217 W. 11TH ST. 9

TO LET—$25; COSY FOUR ROOM FLAT, nicely furnished, sunny, instantaneous heater, close in, 11th st. car to Sentous. 1219A WINFIELD ST. 6

TO LET—A SNAP, AT $35; MODERN 4-room flat, piano, gas range, electricity, instantaneous heater, etc. Westlake district. MAIN 3639. 6

TO LET—6 ROOM FLAT, COMPLETELY furnished, walking distance; four blocks west of Figueroa. 909 BIXEL ST. 7

TO LET—STRICTLY MODERN 6-ROOM flat, lawn, tree, 5 minutes' walk to City Hall, cheap. 338 S. FLOWER. 7

TO LET— Apartments—Furnished.

TO LET—FURNISHED APARTMENTS. For $32.50 a month you can rent housekeeping apartment, furnished complete, gas range, phone, bath, electricity, 836 Crocker st., 911 Diamond st. 1141 W. First st., 1020 Colton st., 221 N. Figueroa. $35—1133 W. First, 204-212-218-N. Fremont, 150 N. Beaudry, 1003 and 1011 E. Ninth, 71 Ceres, 334 S. Figueroa, 812 W. Fourth, 1023 W. First. $16—5 rooms, unfurnished, at 1011½ and 1015½ Diamond st. New location, walking distance, $35, furnished 5 rooms, 1007 Diamond st. These apartments are new, nice, modern.

T. WIESENDANGER, Room 312, 207 S. Broadway.

TO LET—FURNISHED 3 OR 4-ROOM APARTMENTS, GRAND OPENING OF THE UPP. 1147 and 1149 W. First st., corner Boylston st., new building, elegant new furniture; high altitude, above the dirt and dust; no sand, no fleas, no bugs; very healthy and sightly; large society halls; all large rooms; hot water free; close in; walking distance; both phones free; all sunny rooms; electric light, gas, janitor, large kitchen range; roof observation; for health and comfort examine THE UPP. Reasonable rates. 12

TO LET—HOPE APARTMENTS, 2923 S. Hope, corner 30th st.; suites of 3 rooms with private bath, completely furnished, new building, new furniture, never been occupied, all outside rooms, beautiful location, 1 block from Grand-avenue car; 15 minutes to business section; a few left; one at $28; one at $30 and two at $32 per month. 6

TO LET—AT THE KENWOOD, 943 SANTEE street, near 10th. Take Main street or Maple avenue cars, but easy walking distance. Two room suites, with buffet, kitchens, completely furnished for housekeeping; front suite with private bath, sunshine all day. Rooms bright and cheery; pleasant verandas, prices reasonable. 11

TO LET—THE HAWTHORNE APARTMENTS, corner 20th and Flower, one front suite, $35; elegantly furnished in mahogany; hot water, private bath, the building is heated by warm air; nice yard and summer garden; lawn and flowers; nicest place in city; 7 minutes to business center. PHONE 24715. 8

TO LET—FURNISHED APARTMENTS. For $12 up you can rent furnished housekeeping apartment, gas range, bath, phone, at 334 S. Figueroa, 1020 Colton, 1003 and 1011 E. Ninth, 836 Crocker, 911 Diamond, 204 and 218 N. Fremont, 1023 and 1141 W. First st.; nice, new, very complete and comfortable.

TO LET—THE DOUGLAS APARTMENTS ARE NOW OPEN; ELEGANTLY FURNISHED AND UP TO DATE; 2, 3 AND 4-ROOM SUITES; RATES REASONABLE. 424 W. 10TH ST., COR. FLOWER. PHONE 5667.

TO LET—THE ALTONA APARTMENTS, CORNER 8TH AND FIGUEROA, 2, 3 AND 4 ROOMS, WITH BATH AND BUFFET KITCHEN; ALSO SINGLE ROOMS AND SUITES WITH PRIVATE BATH. PHONE 5368.

TO LET—EASY WALKING DISTANCE, 5-ROOM, MODERN, NEATLY FURNISHED, $30, WATER FREE; JUST OFF HILL ST. SOON TO BE LIGHTED LIKE BROADWAY. "A SNAP." 217 W. 11TH ST. 9

TO LET—THE WESTMORELAND, NEW house, new furniture, 3 large airy halls; beautiful view, 2, 3 and 4-room suites; just a few left; also single rooms; corner Pico and Hoover sts. Take Pico car on Broadway. 8

TO LET—THE ARDMORE, 941 POTTER Park ave., just west of Figueroa, between Seventh and Eighth, handsome housekeeping apartments, private bath; location is the best; rates reasonable.

TO LET—ADELE APARTMENTS, 351 N. Flower st.; new, completely furnished for housekeeping; hardwood floors; wall beds, private bath and toilet; outside sunny rooms, close in. 10

TO LET—THE SANTA BARBARA, 433 S. Hope, pleasant sunny front and corner apartments, private, phone, elegant location, 5 minutes from Broadway; also single rooms.

TO LET—THE ROYCROFT, 928 W. SIXTH, handsome modern 2 and 3-room housekeeping apartments with private baths, hot and cold running water, steam heat. 6

TO LET—2 AND 3 ROOM APARTMENTS, completely furnished for housekeeping; clean and sunny, grate, electric lights, etc.; fine location. 1600 S. HOPE. 5

TO LET—NEWLY FURNISHED ROOMS with or without housekeeping; open and sunny. 200 S. BUNKER HILL AVE. Phone Sunset Main 8716. 11

TO LET—"LA FRANCE," 2 AND 3-ROOM apartments, also single rooms and en suite. 328 FRANCISCO ST., one block west Figueroa. 7

TO LET—B. AND C. APARTMENTS, 2-roomed housekeeping suite. 945 S. HOPE. 9

TO LET—ELEGANTLY FURNISHED 3-ROOM apartment. 525½ S. MAIN. 10

TO LET— Rooms and Board.

TO LET—NEWLY AND ELEGANTLY FURNISHED front room, superb table board, Westlake, suitable for couple or two gentlemen, references. For address phone TEMPLE 302. 6

TO LET—A BEAUTIFULLY FURNISHED sunny room, suitable for couple or 2 gentlemen, within walking distance with home cooking. 1114 S. GRAND. Home phone 4790. 8

TO LET—FEW PLEASANT ROOMS WITH or without board at the Netherwood. 2007 S. GRAND, best home cooking, reasonable to desirable parties. Also housekeeping suites. 11

TO LET—ABBOTTSFORD INN, 8TH AND Hope, board and room $2 day; $35 to $50 per month, large court under glass, all outside rooms, card parties, dances, etc. 7

TO LET—OTTAWA HOTEL, 739 OTTAWA st., between 10th and 11th, off Figueroa; excellent board, 2, $50 month; single, $30; modern new house. HOME 52308. 8

TO LET—NEW AND HANDSOMELY FURNISHED front suite; also single room, in private family, with or without first-class board. 501½ W. FIRST ST., corner of Olive. 8

TO LET—646 W. 15TH ST. LARGE ROOMS, with sunny porches, attached, best of table board, good service, gentlemen preferred; convenient to 5 car lines, terms reasonable. 9

TO LET—823 BONNIE BRAE, FASHIONABLE Westlake district, attractively furnished rooms, excellent table, terms moderate. Phone BROADWAY 4873. 11

TO LET—823 BONNIE BRAE, FASHIONABLE Westlake district, attractively furnished rooms, excellent table, terms moderate. 'PHONE BROADWAY 4873. 11

TO LET—WILL GIVE ROOM AND BOARD for 2 young men in strictly private home, very pleasant, front room with bath adjoining. 440 EAST ADAMS. 8

TO LET—NICELY FURNISHED ROOMS, 2 doors from Westlake Park. Phone, heat, private family, with or without board. 2018 ORANGE ST. 11

TO LET—THE WASHBURN, 1207 W. 8TH, offers nicely furnished rooms, bright and sunny, with board, at reasonable rates, walking distance.

TO LET—IN PRIVATE FAMILY, A LARGE sunny front room, first-class home table. 1023 FLORIDA ST., 2 blocks west of Figueroa. 8

TO LET—NICE, SUNNY ROOMS, WITH first-class table board, $5 per week and up; walking distance. 835 SUNSET BLVD. Home 7802. 10

TO LET—FIRST-CLASS ROOMS AND BOARD; SINGLE ROOMS OR SUITES WITH BATHROOMS. APPLY 421 W. ADAMS ST. 10

TO LET—GARVANZA VILLA, DELIGHTFULLY situated among the hills; good board. South Pasadena or Church of Angels car. 10

TO LET—NEWLY FURNISHED ROOMS and board at the Bonnie Brae, 717 SOUTH ALVARADO, half block from Westlake Park. 6

TO LET—THE MARION, 935 S. HILL. A private boarding-house; house and furnishings new; rates for summer very reasonable.

TO LET—LARK ELLEN BOARDING-HOUSE for working boys. 438 E. 20TH ST. Room, board and washing $3 per week.

TO LET—AT THE COPA DE ORA, A SMALL high-class house in Venice. Phone Main 2148. Venice car to Clubhouse ave. 10

TO LET—2 NICELY FURNISHED ROOMS with board; references required. 1037 S. HILL. Telephone Broadway 4211. 6

TO LET—AUTOMOBILE STORAGE NEAR 921 S. Hill. J. D. BRADY, 516 Stimson Bldg. Phone A2156. 6

TO LET—SUNNY ROOMS, FINE LOCATION, walking distance, $25 per month and up. 921 S. OLIVE. 10

TO LET—FIRST-CLASS BOARD WITH room or suite in private home. Westlake district. HOME E1923. 6

TO LET—ROOMS WITH BATH AND BEST of table board; in handsome private home. 1153 W. SEVENTH. 9

TO LET— Rooms and Board.

TO LET—WITH BOARD. A HANDSOMELY furnished suite of sunny rooms in a private family, suitable for man and wife or two gentlemen. No other boarders. All conveniences and comforts of a refined home. Bath, gas, electricity, phone. Apply 2309 SOUTH FLOWER ST. 6

TO LET—WITH MORNING AND EVENING meal, large sunny room, furnace heat, suitable for two young men who appreciate comforts of private home. 1305 W. EIGHTH. Broadway 2675. 6

TO LET—ROOM AND BOARD FOR TWO people, in private family, PHONE EAST 1343. 7

TO LET— Houses.

TO LET—

HOUSES, COTTAGES, FLATS, FURNISHED AND UNFURNISHED UNDER OUR NEW LISTING PLAN VEXATIONS OF HOUSE HUNTING ARE MUCH LESSENED. YOU WILL NOT FIND THE PLACE "ALREADY RENTED."

LIST AND INFORMATION FREE.

WRIGHT & CALLENDER CO., 323 S. HILL ST., MANAGERS OF RENTAL PROPERTY.

TO LET— W. J. POWER & CO. Strictly modern 5-room bungalow, Garvanza, located on a wide beautiful street, highly attractive residence district, large lot, garden, flowers and fruit, only $25 month, water paid.

6 143 S. BROADWAY, room 136.

TO LET—
5-room house, new, modern.
5-room flats, new, modern.
5-room furnished cottage, modern.
All above at Sherriff Place.
1023 W. WASHINGTON ST. Phone B3480. 7

TO LET—13 ROOMS, UNFURNISHED, SECOND floor, suitable for rooming-house, boarding-house or housekeeping apartments; five minutes to center of city; southeast, rent low. Address A, box 102, TIMES OFFICE. 6

TO LET—4-ROOM HOUSE, 249 WINSTON st., $12.50 per month. HARBERT & BUTTERWORTH, 111 S. Broadway. Phones Main 5731, Home A2148. 7

TO LET—418 PARK VIEW AVE. A 9-room modern house on the hills, back from Westlake park. Will rent cheap to desirable tenant. 10

TO LET—HOUSE ON SUNSET BOULEVARD on Childs avenue one-half block from car line. For particulars call at 408 PACIFIC ELECTRIC BLDG.

TO LET—7-ROOM HOUSE, 781 E. 17TH ST., $16.50, water included; also 4-room house, 633 TEHAMA ST., Brooklyn Heights, $10, water free. 6

TO LET—5 ROOM COTTAGE, SUNNY FINE view, lawn, close in, adults, also new 6 room flat. Inquire 745 SOUTH FIGUEROA. 8

TO LET—$9; NEAT 3 ROOM HOUSE ON fine lot, all to yourself, close in. P. J. LEAVER & CO., 404 S. Hill. Main 8550. 6

TO LET—9 ROOMS UNFURNISHED, SECOND floor, fronting on Spring, over 447 S. SPRING; choice location for business. 6

TO LET—MODERN 5-ROOM COTTAGE, 140 W. 21st st. Inquire 211 W. 1ST ST., ROOM 14. HOME 2027. 6

TO LET—$15; 5 ROOMS, BATH. Cor. 58TH AND SLAUSON JUNCTION. CAR. 6

TO LET—4-ROOM COTTAGE, CLEAN; new, $12. Apply 896 E. 52ND. 7

TO LET—3-ROOM HOUSE ON 555 LAKE Shore ave., $10 per month; water paid. 7

TO LET—1069 LAKE ST., $40; 2-STORY modern house of 7 rooms. 7

TO LET—$15, NEW 4 ROOM BUNGALOW. Inquire 145 AVE. 34.

TO LET— Furnished Houses.

TO LET—SEE US IF YOU WANT A NICE HOUSE OR FLAT FURNISHED.

TALBOT & CO., Home A4530. 220 H. W. Hellman Bldg. 8

TO LET—WE HAVE SOME NICE UNFURNISHED HOUSES AND FLATS.

TALBOT & CO., Home A4530. 220 H. W. Hellman Building. 8

TO LET—ONE OF THE HANDSOMEST homes on Figueroa st., 6 bedrooms, large lot, barn, etc., completely furnished; will only rent to the right party. See us at once.

HINES & CHIPRON, Main 910. 500 Wilcox Bldg. Home A4363. 6

TO LET—FIRST-CLASS FURNISHED COTTAGE IN SOUTHWEST; PIANO, SEWING MACHINE, ELECTRIC LIGHTS, GAS, BARN IN REAR; RENT REASONABLE; TAKE VERMONT AVE. CAR, PREMISES. 1237 36TH PLACE. 6

TO LET—A COMPLETELY FURNISHED 8-room house, all modern conveniences, furnace heated; owner will retain 1 room if desirable to tenant; water paid and yard cared for. Call between 11 and 5 p.m., 1200 W. 10TH ST. 8

TO LET—EASY WALKING DISTANCE, 5-ROOM MODERN, NEATLY FURNISHED, $30, WATER FREE; JUST OFF HILL ST. SOON TO BE LIGHTED LIKE BROADWAY. "A SNAP." 217 W. 11TH ST. 9

TO LET—ONE-HALF BLOCK WESTLAKE Park, 6 nicely furnished sunny rooms (three bedrooms,) piano, china, etc.; low rent to reliable people; adults only. Phone 51617, or call 454 LAKE ST. 8

TO LET—1924 S. GRAND AVE., BEAUTIFULLY furnished house, 8 large sunny rooms, completely furnished; silver, chinaware, linen; excellent location; furniture for sale; house for rent. 7

TO LET—FURNISHED THREE ROOM cottage, large porch, flowers and lawn; high ground, close to school, $12.50; water paid, 422 NORTH CHICAGO, Brooklyn avenue car. 6

TO LET—MODERN 5 ROOM COTTAGE, neat and clean, 1132 East 11th, west of Central, walking distance, nice locality, near every convenience, adults, references, $35. 6

TO LET—8-ROOM MODERN HOUSE, COMPLETELY furnished; this is exceptionally nice and only 15 minutes' car ride from Third and Spring. 844 W. 16TH ST. 10

TO LET—12-ROOM HOUSE, SUBURB, Eagle Rock line; newly furnished, $65 per month. E. D. RURAL DELIVERY NO. 5, box 26. 7

TO LET—9-ROOM FURNISHED HOUSE ON Grattan st. MAXON REALTY CO., 114-115 Stimson Block. Phones Main 3990, Home 6864. 8

TO LET—COMPLETELY FURNISHED 8-room house; large barn. 1545 CAMBRIA, near Seventh and Union. Phone E1953. 9

TO LET—CLOSE IN, BEAUTIFULLY FURNISHED house of 9 rooms, 2 baths, library, lawn and flowers. 143 W. 20TH ST. 6

TO LET—NICELY FURNISHED HOUSE of 8 large rooms; very desirable in every way; adults only. 1248 ARAPAHOE. 6

TO LET—FURNISHED HOME, 6 ROOMS, very reasonable short time; use of chickens, very neat. 1782 W. 24TH ST. 6

TO LET—FURNISHED HOUSE OF 6 rooms, $40 per month. W. C. DILLINGHAM, 315 W. Second st. 7

TO LET—BUNGALOW, ELEGANTLY FURNISHED, in antique mahogany; 5 rooms and bath; adults only. PHONE E2548. 6

TO LET—MODERN FURNISHED COTTAGE; best location in city. 636 WESTLAKE AVE. Owner in house. 7

TO LET—NEWLY ELEGANTLY FURNISHED 3 room house, mission style. 2644 HALLDALE. 6

TO LET—FURNISHED HOUSE OF 8 ROOMS, 918 BURLINGTON AVE. 8

TO LET— Stores, Offices, Lodging-houses.

TO LET—STOREROOM AT 164 N. BEAUDRY, new and cheap, at $15 per month. 'Phones Main 1460, Home 1151. C. C. PATTERSON, 218 Mason Operahouse. 10

TO LET—STORE ROOMS IN FLATIRON building, corner 8th and Spring, fine location, special inducements if rented this week. Inquire 804½ S. SPRING. 8

TO LET—STORE 18x100, IN CENTER OF business district, long lease, or will rent part of store, large show window. Apply 413 W. 7TH. 8

TO LET—DESK ROOM, WITH USE OF both phones; can have one of our suite of offices if desired. Inquire at 233-4-5 STIMSON BLOCK. 8

TO LET—STORE, 20 FEET FRONT, CORNER building, Pico and Flower sts.; rent low. Apply owner, S. G. MARSHUTZ, 133 S. Spring. 7

TO LET—2 STORE ROOMS, GOOD LOCATION for drug store, grocery or butcher shop. 1701 EAST 38TH ST. 6

TO LET—DESK ROOM, LIGHT, WELL furnished office, bath, phones, $7.50. 409 STIMSON BLDG. 8

TO LET—LARGE OFFICE, SECOND FLOOR, low rent. E. A. MILLER, 206½ S. Broadway. 6

TO LET—FREE TO JANUARY, STORES, $12, $20. 58TH, corner Slauson Junction car. 6

TO LET—LOFT 24x70; PRIVATE FREIGHT elevator. 212 S. SPRING.

TO LET— Stores, Offices, Lodging-houses.

TO LET—

STORES, LOFTS, WAREHOUSES, OFFICES, ALSO BUILDING SITES FOR HOTELS, FACTORIES, WAREHOUSES. MANY FINE LOCATIONS. SEE OUR RENTAL DEPARTMENT.

WRIGHT & CALLENDER CO., 319-323 S. HILL ST., MANAGERS OF RENTAL PROPERTY.

TO LET—

STORES, OFFICES, LOFTS, WAREHOUSES AND FACTORY SITES. HOTELS AND ROOMING-HOUSES. WE HAVE ALL THE AVAILABLE LOCATIONS. RENTAL DEPARTMENT.

R. A. ROWAN & CO., 200 H. W. HELLMAN BLDG.

TO LET—STORES.
$20—1001 E. 9th st.
$25—1013 E. 9th st.
$17—1003 E. 9th st.
$100—701 W. 7th.
$25—2104-6 E. 9th.
$15—2309 E. 9th.
$15—2311 E. 9th.

T. WIESENDANGER, Real Estate and Loans, Merchants Trust Bldg., 207 S. Broadway.
Main 312. Los Angeles.

TO LET—LEASE. RETAIL SITE.
50x150 to alley, west side Main near 16th.
65x200 to alley, east side Main near 14th.
See F. A. PATTEE, W. R. COSPER CO., INC., 330 S. Hill. Main 6278, Ex. 546. 8

TO LET—STORE ROOM 22x60, AT NO. 1438-1446 Fernando st. and yard room to rear street 22x50; suitable for any kind of machine shop or warehouse or factory; will divide to suit tenant. Apply to WM. STEWARDSON, 1431 N. Main st., or to W. H. OBEAR, 409 O. T. Johnson Bldg., 356 S. Broadway. 7

TO LET—LARGE STORE IN NEW BUILDING, southeast corner 9th and Flower; new shelving and some fixtures in the building; will divide to suit tenant; fine location for grocery, drug store or restaurant. Apply to W. H. OBEAR, 408-9-10 O. T. Johnson Bldg. 6

TO LET—$10 PER MONTH, NO. 2116 EAST 7th st., building suitable for blacksmith shop, machine shop, grain and feed store or coal and wood yard, factory or storage. MATTHEWS & MATTHEWS, 505 Douglas Bldg., corner 3rd and Spring. 6

TO LET—2-STORY AND BASEMENT, 130½, 134 Center Place, bet. Spring and Main, 1st and 2d; suitable for printing, bookbinding, plumbing, tailors, cigars or other manufacturing business. Apply WM. M'LEAN, 945 Sunbury st. Home 'Phone 53085. 6

TO LET—LARGE STOREROOM, 618-20 Banning st., 40x130 feet, upper floor 40x40 feet; Santa Fe spur track right at the door. Fine location for storage, manufacturing, etc. W. H. OBEAR, 408-9-10 Johnson Bldg. 6

TO LET—ANY PART OR ALL OF 3 BEAUTIFUL front connecting rooms, at 120½ N. Broadway; unfurnished or furnished to suit tenants; fine for offices. O. S. DODDS, 120½ N. Broadway, third floor, room 2. 9

TO LET—OFFICE SPACE WITH OR WITHOUT fine large desk and chairs, nicely furnished suite, convenient location, both phones, stenographer. 222 W. 2ND, room 101. 6

TO LET—OFFICE SUITE, CLOSE IN. 347 S. HILL. 10

TO LET— Country Homes.

TO LET—BY OWNER, 46-ACRE RANCH, 10 acres in fruit; 5-room house, barn, plenty of water; possession at once; on Santa Ana electric line; ¾ mile from Hansen Station. W. CLAPPER. 12

TO LET— Farming Lands.

TO LET—ATTEND THE FREE STEREOPTICON lecture tonight and every night, (except Sundays) in Home Extension Hall, Ground Floor, Main Entrance, Chamber of Commerce Bldg. Land at wholesale price, and terms easier than renting, to members of the fourth Homeseekers' Club.

TO LET—3½ ACRES AT SAN GABRIEL, all in bearing fruit trees, a splendid chicken ranch, house, farming implements, horses, cow and chickens. HARBERT & BUTTERWORTH, 111 S. Broadway. Phones Main 5731, A2148.

TO LET—5 ACRE RANCH WITH MODERN 5 room house, every convenience, for chicken business, E. Vernon ave. near Boyle ave. CARL PRAGER, R.F.D. No. 2. 6

TO LET—10 ACRES IN EAST LOS ANGELES; fine barley or oat land; cash or crop rent. R. D. LIST, 212 Tajo Bldg. Phone 7063. 10

TO LET— Miscellaneous.

TO LET—TERM YEARS, CORNER WASHINGTON and Maple; fine location for wood, feed yard or nursery. See NILES, owner.

TO LET—BARN SUITABLE FOR AUTOMOBILES and carriages, also horses and feed. PICO AND MILLARD. Phone B5305. 6

TO LET—GENTLE HORSE AND SURREY, $1.25 per half day. 1100 WEST 9TH. Main 3964. 6

TO LET— Pasturage.

TO LET—160 ACRES OF PASTURE LAND, 10 miles north of Santa Monica, $25 per annum. N. PREOSTI, 103 Court st. 6

FOR SALE— Houses.

FOR SALE—12-ROOM HOUSE AND ONE acre, Eagle Rock car line; foothills; close in, $6500; $250 cash, balance terms. Address E. D., RURAL DELIVERY, R. 5, box 28. 7

FOR SALE—6-ROOM MODERN BUNGALOW, W. Adams and Hobart, large lot, $3900, $800 down, balance monthly or vacant lot. EXCHANGE R. E. CO., 303 Fay Bldg. 6

FOR SALE—BY OWNER, EAST FRONT 6-room modern bungalow, at No. 2647 Hobart Blvd., $3500; $1000 cash, balance terms. H. TAYLOR, 116 W. First, Long Beach.

FOR SALE—MODERN 5-ROOM COTTAGE, close in, on car line, $500 cash, balance like rent; it will pay you to investigate this ad. Address C, box 68, TIMES OFFICE. 6

FOR SALE—FOUR-ROOM CALIFORNIA cottage, on rear of lot; fine lawn, fruit trees, palms, etc.; price reasonable. 'Phone West 251. Call 1430 W. 40TH. 9

FOR SALE—BARGAIN; 3-ROOM HOUSE and lot, 50x150, $500 cash; cheapest in city. Take Edendale car, 6th and Main. 2138 BAXTER ST. Phone Main 5782. 6

FOR SALE—MODERN 7-ROOM HOUSE; fine home, offered for few days at a bargain; 4 sleeping-rooms; outside storeroom; lawn, flowers. Phone WEST 2892. 6

FOR SALE—5-ROOM NEW MODERN COTTAGE, on West 11th st., in fine section. Price $3000; $500 cash, rest like rent. Inquire 614 O. T. JOHNSON BLDG. 13

FOR SALE—$1800 CASH; IF YOU WANT A modern 5-room home, 1-4 acre lot, southwest part city, for cash, address W, box 105, TIMES OFFICE. 10

FOR SALE—BUILDING OF 2 ROOMS, SUITABLE for store or dwelling, with or without fixtures, cheap. Building to be moved. 738 S. MAIN. 6

FOR SALE—5-ROOM HOUSE ON FRESNO st., price $2600; $300 cash, balance easy payments. For particulars call at 496 PACIFIC ELEC. BLDG.

FOR SALE—TRANSIENT ROOMING-house, clearing $100 month, have other business, will sell reasonable to get away. 213 E. 2ND ST. 7

FOR SALE—$2600, NEW 5-ROOM BUNGALOW; large rooms, bath, closets and screen porch; cheapest thing in southwest. 142 W. 50TH.

FOR SALE—$250 CASH, BALANCE LIKE rent, nice modern 5-room cottage, E. 35th. Price $2600. BEN WHITE, 304 Bryson Bldg. 7

FOR SALE—IN HIGHLAND PARK, MODERN 7-room cottage; a cosy home at a bargain. Address C, box 191, TIMES OFFICE. 11

FOR SALE—BEAUTIFUL 6-ROOM BUNGALOW, mission finish, water heater, auto barn, lawn. 1725 BERENDO ST. Phone 21711.

FOR SALE—AM GOING BACK TO MISSOURI, must sacrifice home in best part of city. Write C, box 195, TIMES OFFICE. 8

FOR SALE—ONLY $200 CASH, BALANCE less than rent, fully up to date home, go and see it. 768 E. 46TH. South 2899.

FOR SALE—MUST SELL; WILL SACRIFICE 5-room modern cottage at 679 E. 46th st. See OWNER, price $2600, part cash. 8

FOR SALE—BY OWNER, MODERN 5-room cottage, fruit trees, berry bushes and grape vines. 960 HOBSON ST. 12

FOR SALE—5-ROOM COTTAGE, 45TH ST. near Central, $2000, worth $3000. R. D. LIST, 212 Tajo Bldg. Phone 7063. 10

FOR SALE—2 NEW MODERN 5-ROOM cottages, 1141-1161 E. 40TH. Take Central-ave. car. Easy terms. 12

FOR SALE—A NEW BUNGALOW, 14x24, and lot for sale; price $4750. 121 PRINCE ST. Downey car. 12

FOR SALE—FIVE-ROOM MODERN COTTAGE; street work in; a bargain. 2517 BOULDER ST. 6

FOR SALE— Houses.

FOR SALE—

HOUSES. SEVERAL SNAPS.

$2750. $2750.

A beautiful 6-room cottage home on W. 29th street, near Grand ave.; north front; possession immediately; lot is worth $2500.

$3150. $3150.

If you cannot rent a desirable place, why not buy one that you can move right into?

An exceptionally well-built, modern 6-room 1½-story house, north front, with north view, balcony rooms, large and well arranged grounds and shrubbery arranged artistically; barn and driveway. You can sell this place for $800 advance within a year. Located within two blocks of office. This place will give you free rent for one year or more and $50 per month for extras, besides the enjoyment of owning a beautiful home.

$3200. $3200.

The best bargain in a neat modern, centrally-located home in the south part of the city.

A modern cottage containing five large rooms, cove ceilings, tinted walls, porcelain bath, gas and electricity, gas grates, new $50 gas range, all connected, with hot and cold water, pretty shade trees, lawn, date palms, flowers in profusion.

This street attracted the attention of The Times artist a few weeks ago, and was held as an example of beautiful homes.

Twelve minutes to First and Spring. Fourth lot from the street car and arc light; $1300 to $1600 down, balance $35 per month.

Is now renting for $35 per month, and present tenant will lease for one or two years.

JEFFERSON ST. FRONTAGE.

Within one block of Main street, the longest street in the city and the one that will take you to that great harbor, San Pedro. You can secure a lot, 50x150, improved with a new 6-room modern cottage, for $3700; now renting for $30 per month.

$3700. $3700.

Just think of it. On Jefferson, one block from Main st., and you looking for a bargain. Within two blocks either way and in operation six of the best car lines in the city, including the Redondo line.

EAST FRONT ON GRAND AVENUE.

$4250. $4250.

Beautiful 7-room, 1½-story house on Grand ave., east front, hardwood floors, instantaneous heater, 2-story barn, lot 50x150; $1500 mortgage at 6 per cent., balance cash. Possession immediately. This place can be sold at an advance of $1500 within six months.

T. L. OBRIEN & CO., JEFFERSON AND MAIN. South 2276. H. 25838. 9

FOR SALE—

$400—$400—$400—$400
CASH—CASH—CASH—CASH

$2750—S. Alameda st., 4-room cottage, rent $20 per month; lot 42x142, located close to 16th st., in the midst of the great industrial district; exceptional trackage facilities, warehouse sites are scarce and pay large incomes when improved; grand opportunity for a good solid investment that will increase rapidly in value; $400 cash, balance easy.

HOUSES—HOUSES—HOUSES—HOUSES
BEAUTIFUL CORNER RESIDENCE.
$500—$500—CASH—$500—$500

On a southeast corner, absolutely new and modern 8-room house, close to Washington st. Hardwood floors, beamed ceiling, cabinet kitchen, buffet, stationary tub, etc. Inviting reception room, complete living-room with built-in seats, four beautiful bedrooms, daintily tinted and finished in white enamel. Here is a chance to get one of the best residences in the city for less than it is worth. To close an estate I am directed to offer this property for $6000, with a cash payment of $500 to $1000; investigate.

$4600—Beautiful large 7-room bungalow, Kinney Heights, north front, strictly modern in construction; lot 50x160 to alley; sightly view of the mountains.

$5100—Harvard blvd., 8-room new and modern, furnace, beautiful lighting fixtures, hardwood floors throughout; most complete home.

$300—$300—$300—$300

$2300—5 rooms, bath and screen porch, lot 42x150, east front, close to Jefferson st., $300 cash, $25 per month.

$5350—W. 25th st., 9-room 2-story house, north front, first-class in every particular.

$4600—Winfield st., 8-room 2-story house, completely furnished, east front.

$11,000—Beautiful 9-room house with large corner lot, on Orchard ave., near W. Adams, lot 76x164, fine lawn, barn.

$6500—Wilton Place, east front, lot 52x155, 8 rooms, complete in detail, two cellars, piped for furnace.

$1700—4-room house, Harvard blvd., fine grounds; large lot; close to Pico st.

W. H. OBEAR, 408-9-10 O. T. Johnson Bldg. J. T. Kelley, Mgr. House Dept. Main 1900, Home 4399. 9

FOR SALE—Friends have requested us to sell immediately, their handsome new 8-room 2-story residence, which was built for a home, but never occupied, as other interests called them to Colorado.

The house will speak for itself, having a handsome exterior, broad porte-cochere and finished with hardwood floors, beamed ceilings and costly built-in work, with basement for furnace and Ruud heater.

Lighting fixtures are beautiful and artistic, a handsome balcony upstairs and large sun porch off from rear are other conveniences.

Price $5650, part cash, balance, terms to suit.

Take Dalton ave. or Redondo car and get off at Figueroa. Call at 530 W. 40TH ST. and we will show you the place. No agent.

FOR SALE—

1319 HOBART BLVD.

THIS HIGH-CLASS, UP-TO-DATE, 9-ROOM RESIDENCE IS OFFERED AT $1000 BELOW ITS ACTUAL WORTH. OWNER HAS GONE BACK TO HIS NATIVE COUNTRY, AUSTRIA, AND WISHES TO MAKE QUICK SALE. LOT 55x161. ONE BLOCK NORTH OF WASHINGTON. SURROUNDED BY FINE RESIDENCES.

PRICE $7000. TERMS.

THE EMERSON REALTY CO.,
HOME 1149. 301-2 DELTA BLDG.
MAIN 4050.

FOR SALE—
NEW 6-ROOM BUNGALOW ON THE HEIGHTS.
The prettiest ever!
COMPLETELY AND ELEGANTLY FURNISHED.

Oak floors, brick mantel, with large fireplace and window seats, dining-room has paneled walls, built-in buffet, plate rail; three large bedrooms in white enamel; bath and toilet; instantaneous heater; screen porch; garage; lot 150 feet deep to alley. Price $5000; only $1500 cash required.

Sole Agents.

BUNGALOW PERFECTION.

New 6-room bungalow, nothing built to surpass it for the price; oak floors; built-in buffet; bookcase, window seats, cut stone mantel to ceiling, library, beamed ceiling; three large bedrooms and bath in white enamel; cabinet kitchen, nickel-trimmed, large attic; rooms are all spacious; sunny and cheerful. Price $4250; easy terms; will sell furnished.

RYDER-MACKIE REALTY CO., 226 Mercantile Place.

FOR SALE—

$3600.
TERMS TO SUIT.
5-ROOM BUNGALOW
READY FOR OCCUPANCY IN 1 WEEK.
263 W. 42D.

150 feet east of Moneta ave., lot 45x125, north front; 7 large bearing fruit trees.

When finished will be strictly modern; with oak floors, enameled bath and bedrooms, rub down finish in hall, parlor and dining-room; gas and electric; china closet, laundry tray, cement cellar, everything the best obtainable. This is not one of the built-to-sell kind.

LIBERAL DISCOUNT FOR ALL CASH.
Key at 260 W. 42d.
PHONE J. L. WEBB, Owner.
22818. 786 E. WASHINGTON.

FOR SALE—SEE US ABOUT NICE HOUSES IN SOUTHWEST.

TALBOT & CO., Home A4530. 220 H. W. Hellman Bldg. 8

FOR SALE— Houses.

FOR SALE—

CHARMING SIX-ROOM BUNGALOW.

$3650 $3650 $3650 $3650 $3650
$3650 $3650 $3650 $3650 $3650
$3650 $3650 $3650 $3650 $3650

This modern six-room bungalow has just been completed—is situated in one of the best parts of the city, Hobart avenue, just south of and close to Adams st. Fine large veranda, beautiful oak and plate-glass entrance. Commodious living-room with beamed ceiling and fine brick mantel. Walls of dining-room daintily colored, beautiful buffet, beamed ceiling. Rooms throughout the house have plenty of light. Convenient kitchen, bins, drawers, pantry, etc. Three bedrooms upstairs with hardwood floors. This is a good investment proposition, or will make an ideal home for some one.

$6850 $6850 $6850 $6850 $6850
$6850 $6850 $6850 $6850 $6850
$6850 $6850 $6850 $6850 $6850

ELEGANT EIGHT-ROOM HOME.

A fine home, attractively located on a northwest corner lot on good street. Attractive living-room, finished in weathered oak, hall finished in antique oak. Living-room walls paneled in leather, beautiful beamed ceilings. Built-in bookcases with doors of art glass and hard metal; built-in seats; old gold mantel above a large open fireplace; large windows; swell-front buffet; with leaded art-glass doors; plate rail. Quarter-sawed oak floors. Elegant fixtures. Commodious pantry, model kitchen, furnace, cement cellar. Bedrooms daintily finished in ivory-white maple floors upstairs—abundance of closets. Up-to-date bath with modern plumbing—sleeping balcony. House is set amid beautiful surroundings—elegant two-story houses on all sides. Here's an opportunity for some alert bargain hunter.

ALTHOUSE BROS., Members L. A. Realty Board, 324 Laughlin Bldg.
Main 263. Home Ex. 263. 8

FOR SALE—

FOR SALE—HOUSES BY MINES & FARISH.

8-ROOM HOUSE, PORCELAIN BATH, TOILETS AND STATIONARY WASH STAND. ONLY TWO YEARS OLD. ELECTRICITY AND GAS. HOOVER BETWEEN WASHINGTON AND 18TH ST. FOR TWO WEEKS ONLY AT $3300. BE QUICK. SEE MINES & FARISH, 315 S. HILL ST. 10

FOR SALE—

SEVEN-ROOM RESIDENCE. CORNER ON WEST 30TH. ONLY $1500 CASH REQUIRED.

A desirable corner and an extremely desirable house. Everything modern and artistic. Polished hardwood floors, handsome built-in buffet, massive mission fixtures, heavy beamed ceilings, paneled dining-room walls, laundry trays and strictly modern plumbing. Three bedrooms upstairs. Mark this with a double check and see it first. It will appeal to good taste. It is remarkably cheap. Only $4250 and only $1500 cash required.

JONES & RYDER LAND CO., 6 218 W. Third st.

FOR SALE—5-room modern cottage, corner lot, $2500; $150 down.

12 new modern cottages, close in, that we can sell you on easy payments.

6-room cottage, lot 50x120, price $1150; terms.
3-room cottage, $350.
4 large rooms, lot 40x125, $1250.
5-room cottage, lot 52x135, cement walks $1500; terms.
5-room cottage, ½ acre, mantel, bath, only $1200; $200 cash.
We can locate you any part of city for cash or easy terms.

HEDGECOCK & CO., 6 209½ E. Fifth st.

FOR SALE—8-ROOM 2-STORY RESIDENCE, $1000 UNDER VALUE.

On high ground located on Lakeshore Heights, overlooking the park and only ½ block from car line, I offer a beautiful home of 8 rooms, on lot 50x150 for $4500; this choice property speaks for itself, the arrangement of the interior is very artistic and appeals to one at once as having been built for a comfortable home; the price is a positive bargain.

HAMBRIGHT, 818 Laughlin Bldg.
Home phone 9068. 6

FOR SALE—BARGAIN ON THE HEIGHTS.

Beautiful modern 7-room residence near Berkeley Square. It contains a large reception hall, beautiful living-room with massive brick fireplace, large dining-room with magnificent 8-foot buffet; fine kitchen with servants' quarters adjoining; screen porch, with stationary tubs. Upstairs are 3 very large bedrooms with extra large light closets, bath and linen closet. Finish and fixtures throughout of a superior order. Oak floors, cement cellar, furnace; lot 50x150 to an alley; price $4000; it is worth $1000 more.

"IT PAYS TO SEE US."
EDWARDS & WINTERS CO., 229 S. Hill st. Main 2307, Home Ex. 767. 8

FOR SALE—

HARVARD NEAR 17TH.
SEVEN ROOMS. $5500.

This is one of the attractive houses in this highly-desirable neighborhood. House has large living-rooms, two large halls, fine mantel and grate, polished hardwood floors, cove ceilings, and every convenience. The owner lives in the house and has taken excellent care of it. On a 50-ft. lot. Price $5500. Only $2000 cash required.

JONES & RYDER LAND CO., 6 218 W. Third st.

FOR SALE—Beautiful new six-room bungalow, dist st., west of Figueroa; high-class improvements all around; unusually large rooms and thoroughly modern and very artistic; hardwood floors, built-in buffet, handsome bed in wall, bookcases, window seat, mantel, etc.; $3900, $1000 down, balance to suit, at 6 per cent. interest.

MILWAUKEE BUILDING CO.,
MILWAUKEE BUILDING CO.,
MILWAUKEE BUILDING CO.,
308 W. First st.,
Tel. A9107. Ground floor.

FOR SALE—6-room cottage with bath, toilet, mantel, etc., lot 50x125, 1 block from car line; price $1850, $100 cash, balance $20 per month; it beats rent.

New modern 6-room bungalow on lot 50x150; price $3500, $500 cash.

New modern 6-room cottage, lot 50x175; price $2500, $500 cash.

E. G. DEVENS, 227 Laughlin Bldg., 315 S. Broadway. 9

FOR SALE—

$850—$850—$850

35x140—Clarence st. close to 1st; this is the last east front lot on Clarence for sale for less than $1000. W. H. OBEAR, 409 Johnson Bldg. P. B. Cross, Mgr. Boyle Heights property. 7

FOR SALE—WESTLAKE DISTRICT. ONE of the prettiest homes in the southwest, on Shatto st. near Union ave. New, modern and up-to-date. Beamed ceilings, hardwood floors, etc. Price $5500, $1000 cash, balance $50 a month.

THOMAS S. WADSWORTH, 'Phones 932. 319-21 Douglas Bldg.

FOR SALE—8-ROOM HOUSE, NEW AND modern on 43rd st. near Long Beach line, 5c car fare, price $3150, small payment down or will take lot as first payment, house alone cannot be built for the money. HARBERT & BUTTERWORTH, 111 S. Broadway. Phones Main 5731, Home A2148.

FOR SALE—HOUSE IN S.W., CLOSE TO car line; 6-room modern cottage, beamed ceiling, on W. 36th, corner lot, 50x150, $4200, $1000 cash, balance $25 per month, including interest, between Raymond and Vermont; this is a beauty and will show up gilt edge. CLARK, 702 S. Spring. 6

FOR SALE—I MUST RAISE $1000 AND will sell my 6-room modern cottage; lot 40 x120 to alley; lawn, flowers, fruit and trees; near 44th and Vermont, price $2600, $1000 down, balance; long time, at 5 per cent.; no commission. Call or address 1417 W. WASHINGTON ST. 7

FOR SALE—BY OWNER, 2 5-ROOM AND reception hall cottages, located near the Harvard School; bedrooms and bath finished in white enamel, nickel plumbing, etc.; cove ceilings; they are worth $3000; will sell for cost, $2450 each. Address V, box 10, TIMES OFFICE.

FOR SALE—MODERN COTTAGE, LARGE corner lot 50x142 to alley; plate-glass windows, oak floors; bath, gas heater, etc.; good barn; terms reasonable. 1480 E. 22ND ST.

Classified Liners.

FOR SALE— Houses.

FOR SALE—

$900 UNDER VALUE.

5-room cottage on E. 23rd st. near Stanton, 50-foot lot, cottage has polished floors, cove ceilings, mantel, a fireplace, good bath and toilet, solid bronze fixtures, gas and electricity; all rooms are large and light; price $3800, $2000 cash, balance mortgage; this property is at least $900 under prevailing prices.
JONES & RYDER LAND CO., 218 W. Third st. 6

FOR SALE—Thoroughly well constructed 8-room house, built by day labor; reception hall, parlor and dining-room, richly decorated by Otis Shaw; large oak and beveled plate glass, front door; brick mantel; beautiful electric fixtures; dining-room paneled, sleeping-rooms, ivory, white enamel, bath, hot and cold water; cedar chest for clothing; large closets; pantry, cooler, laundry tray; shed and lot fenced; price $3250; $1000 cash, balance same as rent. 537 MARSHALL ST., near Figueroa; a bargain; interesting to family desiring beautiful and substantial home. 7

FOR SALE — $6200, FOR MY 8-ROOM 2-story residence, located 1481 Dana st., between Vermont ave. and Romeo and Adams and 27th sts., 1-2 block from 4 main car lines; 1-2 block from Harper School. Location the best, restrictions very high; polished oak floors; first and second story hall, library and dining-room; paneled and beamed, bookcases, writing desk and seats built in; auto building 14x22 feet; in fact, up to date in every respect. Will also sell all furniture, which is very good at a bargain, rather than move them. C. KAREBOOM, General Contractor. Home phone 2562. 6

FOR SALE—
6-ROOM COTTAGE.
W. 41st st., in good neighborhood, large lot 50x150; a well built fine looking cottage, cove ceilings built-in, buffet, mantel and fireplace, gas and electricity, hardwood floors and sewer connections; this cottage is only 8 months old; is in splendid condition, has attractive lawn, flowers; price $4250; requires $1750 cash and balance can be paid same as rent, $35 a month, including interest.
JONES & RYDER LAND CO., 218 W. Third st. 6

FOR SALE—
8-ROOM RESIDENCE.
ONLY $1500 CASH REQUIRED.
This is an attractive 1½-story residence, having 3 good bedrooms upstairs; it is a good house, new, clean and attractive; has polished floors and is strictly modern; you ought to see this place; price $4500, $1500 cash required.
JONES & RYDER LAND CO., 218 W. Third st. 6

FOR SALE—
PICO HEIGHTS.
ONLY $3200, ¼ CASH.
A beautiful new and strictly modern bungalow, located on Fedora st., every room is large and fine; it has a beautiful pressed brick mantel in the living-room and has a nice built-in bookcase, fine gas and electric fixtures; will sacrifice this property for $3200, ¼ cash and you can't duplicate it anywhere if you paid $500 more. Call at our office at once.
HOLMES-WALTON CO., 504-506 Grant Bldg., Corner Broadway and 4th st. 6

FOR SALE—
$2250—New 4-room cottage, not quite finished, lot 100x150, on Boyle Heights, near E. 1st st.
$3200—Very handsome 5-room cottage, modern, hot water, bath, everything up-to-date, lot 40x150 feet, near Moneta ave. and 42nd st.
$2200—5-room new cottage, modern, lot 42x140 feet, cement walk, street work done, fruit and lawn; this is nice and a great bargain, on E. 38th st.
WILLIAMS & PARSONS, 123 S. Broadway. 6

FOR SALE—
HARVARD AVE. BUNGALOW.
A commodious 7-room bungalow on Harvard near 29th st., beautiful interior and well built; there is a massive mission stone fireplace, heavy rich fixtures, polished hardwood floors, beamed and paneled ceilings and walls, also decorated ceilings; lot is 50x150 to an alley; this an extra good bargain; price $5000, terms to suit.
JONES & RYDER LAND CO., 218 W. Third st. 6

FOR SALE—ASK MR. WYMAN, 434 S. HILL st., about that beautiful 1½-story new cottage, never occupied, very near Vermont ave., close to 5 car lines, solid oak flooring, everything modern; you will appreciate the low value when you see it; a snap; $3000 cash controls it, easy terms. WESTERN REALTY & INVESTMENT CO., Broadway 2470, F8614.

FOR SALE—
Two houses on lot 40x165 to alley, one in front, modern, 7 rooms, hardwood finish; one in rear, 5 rooms, two stories, rents for $43 per month; this property is two blocks from two car lines, and three from school; price $5250; very easy terms.
W. H. TOWNSEND, 702 S. Spring st., room 210. Phone 6644. 8

FOR SALE—
5-ROOM BUNGALOW.
$2000 CASH.
On Marshall st., close to the Moneta ave. and Redondo cars, a good 5-room bungalow with hardwood floors, large living-room across the front, flowers, lawn, etc.; one of the best bargains we have; price $3100, $1000 cash, balance $30 a month, including interest.
JONES & RYDER LAND CO., 218 W. Third st.

FOR SALE—
WHY
Not let us build for you?
Two hundred and eighteen families
PAY
us for their homes the same as
RENT.
Be your own landlord.
LOS ANGELES INVESTMENT CO., 337 S. Hill st.
Paid up capital and surplus, $690,000.

FOR SALE—
Modern five-room house on W. Jefferson st.; north front lot, 50x135; nice lawn and flowers, $300 down, balance $25 per month; price $3000; this is a chance to get a home for what you pay in rent.
W. H. TOWNSEND, 702 S. Spring st., 'Phone 6644. Room 210. 7

FOR SALE—
$5250—FOR THE SWELLEST 6 ROOM bungalow on Harvard, never occupied, has hardwood floors, tinted walls and modern in every way, lot 50x150, to alley, and an east front, search Harvard and you will not find its eual for the money. G. W. SKINNER, 515 Chamber of Commerce. Home phone 2753. Sunset Main 4105. 6

FOR SALE—
$1950.
NEW 5-ROOM COTTAGE,
CLOSE IN.
$200 cash and $20 a month including interest, good investment, would rent for $18 a month, only 10 minutes by electric car, gas and electricity, alley in rear.
JONES & RYDER LAND CO., 218 W. Third st. 10

FOR SALE — RESIDENCE PROPERTY; we have several beautiful 7 and 8-room houses, in southwest, part of city; close in; all modern improvements; good car service; prices ranging from $4150 to $6000; easy terms; also a bargain, near Westlake Park; these prices are from $500 to $1000 below value; we will show you. HARPER & KIRKLAND, real estate and investments. 418 W. Seventh. 6

FOR SALE—
FINE RESIDENCE.
Westlake district, $3800; well built, nicely arranged; everything modern and up to date; will bear inspection.
See F. A. PATTEE, W. R. COSPER CO., INC., 230 S. Hill. Main 6278, Ex. 546. 8

FOR SALE—
5-ROOM COTTAGE.
$400 CASH.
$30 PER MONTH.
No. 168 Thorpe st. between Main and Moneta.
E. L. HOPPER & SON, Owners, 404 Laughlin Bldg. 7

FOR SALE—STOP! READ!
6-room house in Garvanza, strictly modern, gas, electric lights, auto barn, lawn, etc.
ONLY $250 TO $300 CASH.
And $25 month; price $3000; lot 60x100; right on car line.
J. R. MACLINTOCK, Sole Agent, 704 Grant Bldg., 4th and Broadway. 6

FOR SALE—
AN AWFUL SACRIFICE FOR QUICK CASH.
Best new cottage on Pico Heights, only $3100; positively $900 under value. Come quick if you know values in this section. OWNER, 400 Chamber of Commerce Bldg. 6

FOR SALE—MODERN 6-ROOM COTTAGE, with bath, large closets, fireplace, screen porch, and attic; lot 40x140, fenced, full grown lawn, palm trees set out. One of the prettiest streets in Los Angeles. Ten minute car ride. Owner going east and must sacrifice. $2300, $400 down, $25 per month. LOS ANGELES INV. CO., 337 S. Hill. A5113; Main 2248.

FOR SALE—
Fine double apartments, 5 rooms each, spacious and modern, completely furnished, would pay 10 per cent. net easily; lot 50x150, driveway, barn on rear, W. Adams near Main; we hold 2 days' option before price advances; price $7750, $2000 to handle. CHAS. F. PATTERSON & CO., 415 Union Trust Bldg. Main 3060, Home 4287. 7

FOR SALE—BARGAIN.
738 N. Hill st., 1 block north of Sunset blvd. and High School, 5 blocks walk from new P.O., 1 block from proposed Hill st. tunnel, 2 blocks from Gould R.R. terminus; large modern house, 10 rooms and 2 bathrooms, furnace heat, must be sold, can be had for only $5750. Inquire on premises.

FOR SALE—AN ESPECIAL BARGAIN, 8-room modern home, lawn and flowers, close in; $2200, terms. NELLIE NORMAN CRAWFORD REALTY CO., 407 Delta Bldg. Main 6?? 7

FOR SALE— Houses.

FOR SALE—AT ARLINGTON HEIGHTS between Washington and 16th, 5-room modern cottage, $2500, worth $3100 today. Ask any one about property near here and then hurry or you will be too late. B. F. GRAY, 521 Stimson Bldg. Home 6718. 6

FOR SALE—SEVERAL NEW 5, 6, 7 AND 8-room houses, close to three car lines. A splendid rental proposition and a good investment for future profit. Prices from $3000 to $5000 each. These houses can be sold on easy terms if desired. For full particulars see I. H. PRESTON, 608 Laughlin Bldg. Both phones 1109. 9

FOR SALE—
Residence lot on Gramercy Place 65x178.
Fine residences on both sides of this lot. For price and terms see
E. H. COOPER, 530 H. W. Hellman Bldg. 8

FOR SALE—
$150 DOWN—ONLY—$150 DOWN.
BALANCE LIKE RENT.
New, strictly modern 5-room cottage, never occupied; 15 minutes to business center.
PARKS REALTY CO., 434 S. Hill st. Home F8614, Broadway 2470. 6

FOR SALE — OWNER OFFERS BELOW market price, 5-room cottage; lot 50x118; lawn, fruit trees, flowers, chicken yards, barn; price $1850; $600 cash, balance easy payments; if looking for a nice home at exceptionally low price, call and see place and owner, 1812 GROVER ST. Take Washington-st. car. 6

FOR SALE—BARGAIN.
Large 2-story 9-room house, modern, lot 50x150, fine elevation, 4 feet above sidewalk, granite retaining wall, fine lawn, shrubbery, fruit and shade trees, first-class neighborhood; 1331 CARROLL AVE. Take Angeleno Heights car; price only $4950; well worth $6000.

FOR SALE—$3600, ONE OF THE NICEST 5 room bungalows in the city, living room 14x18, dining room 13x18, large bedrooms, kitchen, bathroom and clothes closets, strictly modern. 142 W. 50TH ST., City. 10

FOR SALE—AT A BARGAIN, $500 BELOW actual value, $3500 will buy a modern cottage, containing six large rooms; lot 50 feet on E. 17th st., near Central ave. This is a snap. See OWNER at once. Home 'Phone A1800, or B2656.

FOR SALE—
$10,000—Modern 10 room residence, lot 75x178, in residence section, west of Harvard College. Half cash, carpets and curtains included. Bargain.
E. H. COOPER, 530 H. W. Hellman Bldg. 7

FOR SALE—
Near South Park on 29th, new and pretty, 5 rooms; it's cheap at the price, $2800; $500 cash.
HOLT & MUNTON ESTATE AGENCY, 204 Mercantile Place.

FOR SALE—SNAP.
5-room house on East Adams, near San Pedro street, lot 45x150 to alley, $4300, equity $1800. The lot alone is worth over $3000.
E. H. COOPER, 530 H. W. Hellman Bldg. 8

FOR SALE—FINE FIRST-CLASS MODERN cottage on improved lot, at 252 E. 35th st. for $3000, $500 down and small monthly payments, call at above address for information, or TELEPHONE SOUTH 2345. Will exchange equity for good lot. 14

FOR SALE—$2500, $300 CASH, BALANCE $25 per month. New, modern five-room cottage, bath, fireplace screen porch etc. Lot 40x135. On Lee st. near Central ave.
THOMAS S. WADSWORTH, 'Phones 932. 319-21 Douglas Bldg.

FOR SALE—$4500; SNAP; MOST ARTISTIC 5-room bungalow on W. 30th st.
COMPLETELY FURNISHED.
Owner must leave for England and steps out leaving everything.
J. R. MACLINTOCK, 704 Grant Bldg. 6

FOR SALE—EXCEPTIONALLY FINE MODern 11-room house, magnificent corner lot, 80x150, high ground, north Westlake section; price $10,000, part cash for few days only; this is a bargain. R. W. RICHARDSON, 415 Union Trust Bldg. Main 3060, F4287. 6

FOR SALE—A POSITIVE BARGAIN NEAR Washington and Grand ave., lot 60x130, modern residence of 8 rooms and modern 5-room cottage, lot worth $3500; price $6300; $1750 cash; nice home with an income. See this. McFATRIDGE CO., 319 S. Spring. 6

FOR SALE—$3800, ON THE HILLS, AN ELEgant 2-story house, new, 7 rooms, bath, 2 porcelain laundry tubs, beam ceiling, high east front lot, street work done, all improvements. Inquire MISS GREGORY, Temple and Casco. 6

FOR SALE — SOUTHWEST CORNER; 112 feet, north front, on Cambridge; 140 feet, east front, on Jasmine; improvements, $4500; price $8000; terms if desired, or will divide to suit purchaser. Inquire at 2108 CAMBRIDGE ST. 8

FOR SALE—
For railroad men, an opportunity to own a home of 5 rooms, near your work for $1950, only $200 cash and $20 month.
JONES & RYDER LAND CO., 218 W. Third st. 10

FOR SALE—$500 CASH OR WILL TAKE good lot as first payment, nice modern 9-room residence near car barns, bargain. Apply on premises, take Maple ave. or Moneta ave. car. Apply on premises, 204 E. 55TH ST. 7

FOR SALE—PROMINENT BANK WISHES to dispose of modern homes and realty whose owners failed to finish payments; state class of property and price wanted, and our representative will call. Address Z, box 72, TIMES OFFICE.

FOR SALE — 2 5-ROOM COTTAGES, AT A great sacrifice; leaving city; must have money; value $2500 and $2250; Colegrove car to Vermont, first and third house off Vermont on Toray st., make an offer. HUNT, 411 W. 43rd. 6

FOR SALE—
Don't pay rent, new 5-room cottage, close in, $1950, $200 cash and $20 month.
JONES & RYDER LAND CO., 218 W. Third st. 10

FOR SALE—
$1800—buys my equity in 8 room house on Adams street, I am going to sell it this week, I must have the money. Address C, box 146, TIMES OFFICE. 3

FOR SALE—RESIDENCE BARGAINS.
WESTLAKE DISTRICT, $3500 AND UP.
SOUTHWEST SECTION, $6700 AND UP.
NEW LIST FINE RESIDENCE SNAPS. See COLE BROS., 241 Douglas Bldg.

FOR SALE—A SPLENDID BARGAIN CAN be had in a 5-room cottage on 28th street, near Grand ave., for the very small sum of $2750. T. L. O'BRIEN & CO., Jefferson and Main. South 2276, Home 25338. 9

FOR SALE — ELEGANT NEW COTTAGE, oak floors, splendid fixtures, ceilings, decorated; fine neighborhood; near Figueroa, $250 under price. Call for bargain today. 221 MERCHANTS' TRUST BLDG. 6

FOR SALE—MODERN SIX-ROOM COTtage; bath, gas, electricity, flowers; real bargain; must see inside to appreciate; $3100. Agents notice. 633 W. 36TH ST., near Figueroa. Yellow Jefferson car. 7

FOR SALE — ATTRACTIVE BUNGALOW near city limits, 5c fare, 20 minutes from business center, lot 50x125, fine location, modern plumbing, no agents. Address C, box 60, TIMES OFFICE. 8

FOR SALE—ONLY $200 DOWN, BALANCE like rent; new 5-room strictly modern bungalow; price $2750; you can't beat it. PARKS REALTY CO., 434 S. Hill st. Home F8614, Broadway 2470. 6

FOR SALE—$1850; NEW MODERN BUNGAlow, 4 rooms and 40 ft. lot with large walnut trees, street graded, oiled, cement sidewalks, curbs. T. WIESENDANGER, 312 Merchants' Trust Bldg.

FOR SALE—$3550; NEW, 2-STORY, 7-ROOM house, W. 47th, near Moneta. HOME B2782. 6

FOR SALE— City Lots and Lands.

FOR SALE—$775 CASH WILL BUY A choice lot, 2 streets south of 41st st., just a few lots west of Figueroa; this offer will only last a few days. Call SOUTH 4691. 6

FOR SALE—$1750; $300 CASH, BALANCE 1 or 2 years at 7 per cent., lot 50x114; No. 22, block K, Harvard Heights. A. F. FISHERING, Moneta, Cal. 6

FOR SALE — $850, ELEGANT LOT ON 58TH near Figueroa, large walnut trees, $15 monthly. T. WIESENDANGER, 312 Merchants' Trust Co. Bldg.

FOR SALE—LOT 50x150, ON CRENSHAW blvd., between 16th and Washington sts.; east front; price $1300. OWNER, Home 'Phone A1860.

FOR SALE—CHEAP FOR CASH, 2, 3 OR 5 lots on W. 39th st. Call or address D. H., 1571 W. 39th st. Buy direct from owner; no agents. West 2872. 11

FOR SALE—IT COSTS YOU NOTHING TO make reservations for a quarter-acre lot in Corinth Heights, southwest. WINTON & McLEOD CO., 330 S. Hill st. Ex. 546, Main 6278.

FOR SALE—BY OWNER, CORNER RESIdence lot at Foriando and Third ave.; 50x150; this lot cost me $1700; will take $1650. Address V, box 105, TIMES OFFICE.

FOR SALE—CHEAP, BY OWNER, 60 LOTS at 51st and Vermont, $100 cash, balance monthly. J. MILHOUSE, 702 Lankershim Bldg. Phone 6855. 6

FOR SALE—LARGE BOYLE HEIGHTS CORner lot, a snap, northeast corner 3rd and Concord. OWNER, 729 S. Broadway. Main 277, Home F8473. 6

FOR SALE—41ST CLOSE TO FIGUEROA, north front, $1050, for a quick sale. GORE BROS., 2nd, 40th and Moneta ave. B9683, Sunset South 4883. 11

FOR SALE—CORNER 40TH AND ADAIR sts., lots 44 and 45, block 2, with 2 houses; price $4800. Address H. ZERELL, Monrovia. 8

FOR SALE—LOT IN BURKE BROS. FIGueroa sub, only $350. See owner at once, best buy in city, OWNERS, 458 S. Spring. 12

FOR SALE — $800, 60x220, IN HIGHLAND Park, fine soil, free water, plenty trees. L. V. CORTELYOU, 532 Douglas Bldg.

FOR SALE—LOT ON MONETA AVE., BEtween 58th and 59th st. at $750, easy payments, OWNERS, 458 S. Spring. 12

FOR SALE— City Lots and Lands.

FOR SALE—

THE BEST LOTS ON THE MARKET.

It is only natural that any purchaser contemplating investing in property will look around for the best that can be found. We say this to you, look where you will, then come and visit the thrifty southwest section and don't fail to see

PECKHAM'S MONETA AVENUE SQUARE.

Beautifully situated in a fine healthy section where growth is certain and failure an impossibility. Every improvement will be first-class, such as graded and oiled streets, cement walks, curbs and plenty of good water.

LOTS $450 AND UP. EASY TERMS.

Take Main and Moneta ave. car to 61st st., where our special car will take you to this handsome home place. Don't confuse this property with the other in that vicinity, get on Peckham's Special car and the agent will show you to tract and give you full information, or call at office for free tickets and maps.

GEO. C. PECKHAM & CO., 1104-5-6 Union Trust Bldg.
4th and Spring. Home 5373. Main 3221. 6

FOR SALE—
Moneta Ave. Home Tract. Free Excursions. Start from our offices at all times. 100 choice residence lots facing on Moneta ave., Mountain View, Poinsetta, Howland aves., Eucalyptus Drive and Pacific blvd. and Main st.
The most choice and select property in the southwest. The lots are situated with a grand view of the mountains. Price $375 to $700, including all modern improvements. Our terms are $50 all cash, balance $10 per month.
Bring your friends and family out to look over our property, then compare our prices with those of similar tracts. Call at our office for tickets, maps and all information.
GRIDER-WOOLNER CO., 119 S. Broadway. BURKE BROS., 456 S. Spring st.

FOR SALE—

THEY'RE SELLING FAST! HURRY!!

ADJOINS HUNTINGTON'S NEW CAR BARNS AND SHOPS.

COVERT TRACT!!
COVERT TRACT!!
COVERT TRACT!!

OPPOSITE ELYSIAN PARK ON EAGLE ROCK CAR LINE, THREE BLOCKS WEST OF TRANSFER POINT, AT DAYTON AVE.

LARGE, HIGH, LEVEL LOTS!

WHEN THE CAR BARNS NOW BUILDING ARE IN OPERATION THERE WILL BE AN IMMENSE RUSH TO THIS TRACT FOR HOME SITES. BUY NOW.

ABSOLUTELY THE CHEAPEST.
$650 UP. EASY TERMS. $650 UP.

W. I. HOLLINGSWORTH & CO., 314 WILCOX BLDG.

AGENT ON TRACT EVERY DAY. 6

$400. VERMONT AVE. $400.
The big lots are in the Vermont Villa tract, $400 buys a lot 60x177 to a 15 foot alley, facing on a 70 foot avenue, with wide cement walks, and curbs, 60 seconds' walk from two fast car lines; located on high ground in the popular southwest with the grandest view in all of Los Angeles.
Special terms this week of
$25 DOWN, $10 PER MONTH.
Free car tickets at my office, Go out at once and see these fine lots.
PAUL H. BLADES, OWNER, 114-116 HENNE BLDG. 122 WEST THIRD STREET. 11

FOR SALE—
AT A BARGAIN.
WESTLAKE DISTRICT.
LOT 50x135 FEET.
ON WEST EIGHTH ST.
Between Hoover and Westmoreland avenue.
—$1800—
JAS. V. BALDWIN, 536-537-538 HERMAN W. HELLMAN BLDG.
Member L. A. Realty Board. 8

FOR SALE— City Lots and Lands.

FOR SALE—

—HOLLYWOOD—

FREE EXCURSIONS

start from our office at all times, thirty choice residence lots facing on Acacia, Gordon and Locust streets. The most choice and select property in that beautiful city for the money. The lots are situated with a grand view of the foothills and mountains, and the advantages of an ocean breeze, with the cooling effects in the summer, and the protection of the foothills during the winter. The improvements are of the best with 5-foot cement walks and cement curbs, streets are graded and oiled, parkway to be planted with ornamental trees in front of every lot. Pure artesian water piped in the streets, all lots have 50-feet frontage.

PRICES $550 TO $650.

on easy payments and 50 per cent cheaper than similar property. Terms each $50 cash, $10 per month. Our office open

ALL DAY SUNDAY

to issue free tickets. Bring your friends and family out to look over our property, then compare our prices with those of similar tracts. Call at our office, for tickets, maps, and all information.

GRIDER & HAMILTON, 325 WEST SECOND STREET.

FOR SALE—
GOOD LOTS AT CHEAP PRICES.
GO DOWN TODAY—GO AT ONCE.
LOW PRICES AND EASY TERMS.
THE BIG TRACT.
WILL MAKE YOU MONEY.
OFFICE ALWAYS OPEN.
PEOPLE BUYING DAILY.
$25 DOWN, $10 A MONTH.
BIG LOTS.
5-CENT CAR FARE.
CHEAPEST CLOSE-IN LOTS.
LOTS $700 AND UP.
THE BIGGEST AND BEST CLOSE IN SUBDIVISION ON THE LONG BEACH LINE. REACHED BY THE E. 9TH (SLAUSON JUNCTION) CARS ON MAIN ST. IN 10 MINUTES YOU ARE ON THE TRACT AT E. 38TH ST. BE SURE TO GET OFF THERE AT OUR BRANCH OFFICE.
TRACT AGENT, MR. NIMMO, IS ON THE GROUND EVERY DAY, AND WILL BE PLEASED TO SHOW YOU THE PROPERTY. SEE IT AT ONCE.
GOOD BIG LOTS.
STREET WORK DONE AND PAID FOR.
SPECIAL BARGAINS.
SNAPS IN 3 AND 4-ROOM HOUSES ON BIG LOTS, CHEAP, ON TERMS. SEE THEM.
NEW 5-ROOM MODERN COTTAGE AT LOW PRICE OF $1850 FOR QUICK SALE; ON TERMS IF DESIRED.
GUS B. HILL, SALES MANAGER,
BOTH PHONES MAIN 1273 AND HOME EX. 998.
WITH STRONG & DICKINSON, N.W. COR. 2ND AND BROADWAY.

FOR SALE—
$100 a foot; choice lot on W. 10th near Albany.
$?00—47x140, on west side Berendo, between ? and Wilshire, at least $400 under the market.
? a foot buys the cheapest Seventh street corner in Wilshire Blvd. Heights, S.W. cor. Seventh and Berendo, 1-3 cash, balance at 6 per cent.; sole agents.
$100 a foot; east front lot on Whittier st., near Seventh; ripe for flats or apartments.
$4500—100x150, N.W. cor. 9th and Berendo; 1-3 cash.
$5000—100x145, S.E. cor. 8th and Catalina, 1-3 cash.
$5000—100x145, N.E. cor. 8th and Catalina, 1-3 cash.
$7500—100x145, N.W. cor. 7th and Catalina.
$6500 to $8500—Several other choice corners on W. Seventh, in Wilshire Blvd. Heights, each 115x145.
$2000—A few excellent lots, each 50x145, on Catalina st., between Seventh and Ninth sts.; 1-3 cash, balance 2 years at 6 per cent.; sole agents.
$2100—50x150, on west side Berendo near 8th; very easy terms; below the market.
$6000—80x145, the very finest inside lot on Catalina st., between Wilshire and Seventh sts., eastern exposure.
$3500—60 feet on west side Berendo near Seventh; easy terms; cheapest lot in the block; better buy now.
$175,000 to loan on real estate, stocks and bonds, in sums to suit, at lowest rates.
LEE A. M'CONNELL & CO., Est. 1886. Room 1, 145 S. Broadway. 6

FOR SALE—
BERKSHIRE HILLS.
EAGLE ROCK.
THE HOMESEEKER'S PARADISE.
ON THE HILLS, ABOVE THE DUST.
Buy a home in this subdivision, which is something quite different from any other land ever put on the market. It is a real gem. Don't fail to inquire of us about it, either as an unusual opportunity for an investment, or a site for a charming home.
Don't live in the lowlands, get above, where the air is pure, the water delicious, and where there is no frost to blight the fruits. Be a connoisseur; don't accept the ordinary; prices now $600 up, but are advancing. Don't wait too long. One-fourth of the lots are sold.
Only 20 minutes to the business center. Every advantage of country and city life combined.
We will take you out and show you this tract. Free car fare.
BERKSHIRE HILLS CO., 315 Laughlin Bldg., Los Angeles. Phones Main 5109. Home A5109.

FOR SALE—
HIGH CLASS CITY LOTS.
Remember when you buy from us you are buying from a firm that has built a reputation for reliable dealing. We make no claim for any property that cannot be backed by the fullest investigation. We make a specialty of the best residence subdivisions in this city; high class building lots in
WILSHIRE BLVD.,
WESTLAKE SECTION,
WEST ADAMS HEIGHTS,
ARLINGTON HEIGHTS,
and throughout the west and southwest sections of the city. Our list embraces the choicest offerings on the market today in these sections. Our aim is to sell property that will make satisfied customers. We are doing that very thing daily. Whatever your wants, may be, we feel sure you will find it to your advantage to consult us.
ALTHOUSE BROS., Members L. A. Realty Board, 234 Laughlin Bldg. Main 263. Ex. Home 263. 6

FOR SALE—
INVEST IN
WESTMINSTER SQUARE,
THE NEW WESTLAKE DISTRICT.
Imagination cannot conceive a more ideal residence site than Westminster Square, located on southwest corner of 4th and Western ave. Western ave. extends from mountain to ocean; lots are being highly improved, palm trees planted, elegant homes are being planned, car line, which runs directly through the property is nearly completed. When you invest in Westminster Square you invest in a highly restricted residence property directly in the line of the most rapid growth in this city. Invest now and get in on the ground floor. Prices MUST advance.
ALTHOUSE BROS., Members L. A. Realty Board, 234 Laughlin Bldg. Main 263. Ex. Home 263. 6

FOR SALE—
Large villa lots in LE MOYNE TERRACES, one of the most charming tracts in the city, on lovely wooded slopes, close to two car lines; best place in the world for beautiful terraced homes. Price $500 up. Terms one-fourth cash, balance 6, 12 and 18 months. Building restrictions $2500.
Also choice terraced lots, accessible to three car lines, in GRAND VIEW TERRACE; charming location; elegant view; close to 3 car lines. Building restrictions $1500. Price $500 up. Easy terms. A good investment and an ideal place for a home.
I. H. PRESTON, 608 Laughlin Bldg. Both phones 1109. 9

FOR SALE—
Only $650; easy terms.
Go southwest; the tide of the city's growth is flowing toward the sea; values are rising fast, and the inside property is being taken up so fast that delay means loss.
Large lots, 50x140 ft., on Grand ave. car line; also 5 beach cars; handy to the Inter-Urban lines, 5c fare, 15 minutes from the heart of the city; improved with wide walks, curbs, graded and oiled streets, shade trees, water piped to each lot, all paid for. This is your opportunity to secure the best home sites and good investments on terms within the reach of all; one-fifth down, balance to suit. See MR. DUNCAN, National Investment Co., 208 W. 7th st. Phone Main 6695. Home A2056. 8

FOR SALE—PRICE $2150, AN EAST FRONT lot, 46x123, on Vermont ave., north of 10th st.; this lot lies high above the street and faces the beautiful homes in Clark & Bryan's bungalow row; terms $750 cash, balance 1 and 2 years at 7 per cent. See F. H. SMALL, 514 Citizens National Bank Bldg. 9

FOR SALE— City Lots and Lands.

FOR SALE—
BIG SNAP AT $475.
Close to Figueroa and on three electric lines. All street improvements in. Car fare via new Moneta avenue line.
ONLY 5 CENTS.
50 FOOT LOTS.
EMIL FIRTH, 319 WEST FOURTH STREET. Between Broadway and Hill st. Ground Floor. Home A8105. Main 2543.

FOR SALE—
MUST SELL THIS WEEK.
CHOICE LOT, $450.
One of the cheapest and most desirable lots in the southwest. Fronting on a through street. Cement curbs and sidewalks in and abundant water piped direct. Close to Figueroa, where values are constantly going up. Will make terms, $50 down and $10 a month. Don't wait if you want a gilt-edge investment. See Mr. Edwards, with
EMIL FIRTH, 319 WEST FOURTH STREET (Ground Floor,) Between Broadway and Hill sts. HOME A8105. MAIN 2543.

FOR SALE—
AN ACRE CHEAP.
I have an acre to close out cheap; the growing southwest location; two fast car lines; right in the tract of steady development; improved streets and fine water; price $600; easy terms. See me at once.
EMIL FIRTH, 319 W. FOURT HST., Between Broadway and Hill sts. GROUND FLOOR. HOME A8105, MAIN 2543.

FOR SALE—
WILSHIRE BOULEVARD.
The cheapest high-class property in the city.
New subdivision.
One block from car line, 14 minutes from 4th and Spring sts.; high and sightly; all improvements in; easy terms; will double in value in two years; investigate.
GLOBE INVESTMENT CO., 301 Mason Bldg. 6

FOR SALE—
650 beautiful high lots, street work and sidewalk and curb, $100 cash and $10 per month, north, going like hot cakes, advancing every day, good investment.
$1000—100x136 feet at Colegrove, street work and sidewalks, $250 cash and $20 per month, 7 per cent., or will sell half.
$4000—Fine corner 87x130 feet to alley, street work and sidewalks done, close in; this is a bargain.
WILLIAMS & PARSONS, 123 S. Broadway. 6

FOR SALE—
SEARCHLIGHT.
CHOICE RESIDENCE LOTS, FOUR BLOCKS FROM NEW SANTA FE STATION, THREE AND ONE-HALF BLOCKS FROM BUSINESS THOROUGHFARE; BEAUTIFULLY SITUATED. PRICES $50 TO $125. TERMS LIBERAL. GUARANTEE WITH EACH LOT. COLORADO EXCHANGE, 436 CHAMBER OF COMMERCE. PHONE A7606. 6

FOR SALE—
HUNTINGTON PARK ANNEX.
$700—$700—$700
Fine east front lot 50x135, on Holmes ave., north of 63rd st.; this lot is under value at this price and on account of the electric and steam railway facilities surrounding it, will greatly enhance in value within a year, half cash will handle it.
L. C. FARNUM & CO., 325 W. Fourth st. Home A4171, Main 4683. 6

FOR SALE—IN BEAUTIFUL HIGHLAND Park, on Ave. 57, one block from Pasadena car line, I have a whole acre at less than the price of a city lot, lays high and is surrounded by beautiful residences; an ideal building spot; has growing on it five beautiful oak trees. Price for a short time only $2750. It will pay you to look, this up, and will only take a few minutes of your time. See owner, BURDICK R. ELLS, 325-326 Douglas Bldg. Phones Main 6688; Home 4438. 6

FOR SALE—
Free special car today and tomorrow.
The McCarthy Company's
FLORENCE AVE. HEIGHTS TRACT.
With banners on the car, leaving Redondo ticket office, 2nd st., every hour. No tickets required. Come, everybody. 20 minutes' ride to this beauty spot. 6

FOR SALE—$2500, NORTH FRONT.
Corner on Pico.
New car line and pavement.
$800, under market.
A quick dividend payer.
CASTLE SQUARE REALTY CO., Pico and Third ave. W. 5120. 6

FOR SALE—
GARDEN OF LOS ANGELES IS HUNTINGTON COURT, 15 minutes from city, 5c fare; I can offer for few days only two lots, choice bargains; terms; cost nothing to view. Call, and I will take you.
JOHN T. STEVENS, 204 Severance Bldg. Home phone F8186. Sixth and Main. 6

FOR SALE—
TODAY AND TOMORROW
Free special car to
The McCarthy Company's
FLORENCE AVE. HEIGHTS TRACT.
With banners on the car, leaving Redondo Ticket Office, 2nd st., every hour. No tickets required. Come, everybody. 20 minutes' ride to this beauty spot.

FOR SALE—
$500—$50 cash, $10 monthly; lot on Compton ave., near 40th. Other lots $650 and $750.
$650—Elegant lot near Sunset Blvd., and Center st., Hollywood.
$1000—Elegant residence lot on famous Sunset Blvd.
$1250—Large corner on Sunset Blvd., Hollywood.
WIESENDANGER, 207 S. Broadway. 15

FOR SALE—
THE ONLY CORNER
ON PICO
AT $50 PER FOOT.
CARS AND PAVEMENT BY JANUARY.
INCREASE OF VALUE 60 PER CENT.
TERMS 1-3 DOWN.
Can you buy at a better time?
CASTLE SQUARE REALTY CO., Pico and Third, West 5120. 6

FOR SALE—1-4-ACRE LOTS IN CORINTH Heights in a choice part of the growing southwest, at original prices of $300, $10 down, $10 a month, is an opportunity that is limited; the demand for homesites is rapidly filling up these subdivisions, and in most cases the third or fourth increased value is paid to get a lot. See us at once for a choice location. WINTON & McLEOD CO., 330 S. Hill st. 6

FOR SALE—WE HAVE A CORNER 54x120, on Vermont ave., just north of Pico, unrestricted with south and east exposure, only close in corner surrounded by high class properties, not having any kind of restrictions, a splendid buy at $2500; terms to suit.
ARTHUR W. KINNEY CO., sole agents. 119 Mer. Trust Bldg. Home A9242, Main 2233. 6

FOR SALE—$7000; BLOCK OF TEN LOTS, 300 feet of Grand ave. car. These lots are worth $850 each today, and with new street car and other improvements now going in will sell in 90 days at $1000 each.
YOUNG & ADAMS, (SOLE AGENTS.) Home 7866. 354 South Hill st. Broadway 2915. 8

FOR SALE—W. ADAMS; IF YOU WILL build a home costing $3500 or upward, will sell you a corner lot, 1 block south of W. Adams and surrounded by beautiful homes with elegant private grounds, being the northeast corner of Budlong ave. and 27th st., 70x150; $3300 or adjoining lot, 70x150, $2800; terms easy. OWNER, phone West 32, Home B1245. 8

FOR SALE—
40 lots, 50x131, near Hoover st., close to the city limits, two blocks from the Hollywood car line; 5c car fare, $1500 cash down will handle this property.
W. H. TOWNSEND, Phone 6644. 702 S. Spring st., room 210. 7

FOR SALE—
EAGLE ROCK VALLEY.
SYCAMORE GLEN.
Lots average 50x150; price are from $100 to $500; terms are $10 down and $5 per month; 6 per cent. interest.
CRITES, MYERS & KULLI, 107 S. Avenue 64 (Garvanza P.O. Bldg.)

FOR SALE—EASY PAYMENTS, DECIDED bargain in elegant lot, southwest, $500 each, $150 cash down, also own a fine corner for $750, half cash, you can sell this for $1000 within 3 months, street work done, water piped, best speculation in city for the money, no commission to agent. For particulars 240 E. 29TH. Home 22712, South 5460.

FOR SALE — SPLENDID QUARTER-ACRE lots in my tract on Vermont ave., in proposed new city limits; rains coming soon; this is all on high ground; fine view; big profits; street work all in; few lots left at $400, $25 cash, $10 per month; free tickets. PAUL H. BLADES, 114-116 Henne Bldg. 122 W. 3d st.

FOR SALE—
$1900—Girard st. near Union, 50x125.
$800—Near West Adams and Cimmaron, 42x135.
E. H. COOPER, 530 H. W. Hellman Bldg. 7

FOR SALE—30,000 SQUARE FEET, NORTH OF JEFFERSON AND BETWEEN THE SANTA FE, S. P. AND SALT LAKE R.R., FOR $3500; LOW PRICE, EASY TERMS. NOTHING BETTER FOR MFG., WAREHOUSE OR STORAGE. SEE GUS B. HILL, N.W. COR. SECOND AND BROADWAY. EX. 998. MAIN 1273. 8

FOR SALE— City Lots and Lands.

FOR SALE—TO INVESTIGATE IS TO BUY. I will sell Tuesday or Wednesday, 1-4 acre within 100 feet of Vermont ave. for $400, $25 cash, $10 monthly; 2 car lines and high class city improvements; I can prove this property is 50 per cent. cheaper than anything in vicinity. WARREN F. McGRATH, with Strong & Dickinson, northwest corner 2nd and Broadway. 7

FOR SALE—IT'S A BEAUTY AND NOT to be overlooked, on King street, near Pico, street work done, very sightly, full size, refused $1500 3 months ago. For quick turn it's yours for $1300, or make us an offer. ARTHUR W. KINNEY CO., sole agents. 119 Mer. Trust Bldg. Home A9242. Main 2233. 6

FOR SALE—A 1-4-ACRE LOT IS NONE TOO large for a home in California, $10 down, $10 a month for a lot now in Corinth Heights; upon completion of the improvements, the prices will be advanced; $300 up. Call for the free booklet; free transportation. WINTON & McLEOD CO., 330 S. Hill st. Home 546, Main 6278. 6

FOR SALE—
Residence lot on Gramercy Place, 65x178.
Fine residences on both sides of this lot. For price and terms see
E. H. COOPER, 530 H. W. Hellman Bldg. 8

FOR SALE—
$650. $650. $650. $650. $650. $650.
Better investigate this quick, fine corner lot on Redondo car line; not another corner in tract for less than $800; fine investment. PARKS REALTY CO., 434 S. Hill st. Home F8614. Broadway 2470.

FOR SALE—EAST FRONT LOTS ON HARvard boulevard, $590, $50 down, $10 per month; street work done, water piped, southwest, inside city, these lots are sure to advance this winter. Inquire C. C. DURKEE, 316 Laughlin Bldg. Phone Home A2153, Sunset Main 4741. 6

FOR SALE—SPLENDID LOTS ADJOINING Macarthy's Greater Los Angeles Tract, one-third less than adjoining property. Fine street improvements, $50 down and $10 per month. You can double your money here within 6 months. H. M. CORLETTE, 618 Laughlin Bldg.

FOR SALE—5 LOTS IN WALNUT LAWN, only $900 each; must have money, part cash, only, all other lots are $1000; go and see the beautiful trees and fine homes building, 5 cent fare, C. C. DURKEE, 316 Laughlin Bldg., Phone Home 2153, Sunset Main 4741. 6

FOR SALE—$1700, ONLY FOR 50 FOOT LOT on 36th st. near Main, $600 cash, balance terms. This cannot be duplicated in the city. Ask for Mr. Clark. WESTERN REALTY & INVESTMENT CO., 434 S. Hill st. F8614. 6

FOR SALE—LAKE SHORE BLVD., $1500, for one of the most sightly residence lots overlooking Echo Park and lake. This is a wholesale price and a snap. HOLT & MUNTON ESTATE AGENCY, 204 Mercantile Place. 7

FOR SALE — BY OWNER, BEAUTIFUL corner, 100x135, at Rice and Figueroa; everything around worth nearly one-third more; will sell $3500. Address V, box 104, TIMES OFFICE.

FOR SALE—
$2000—Near Westlake, near Westmoreland, 50x135 feet; high mountain view.
Home 7866. YOUNG & ADAMS, Broadway 2915. 354 S. Hill street.

FOR SALE—
$3100—Westlake; fine for apartments, 52x150 feet.
Home 7866. YOUNG & ADAMS, Broadway 2915. 354 S. Hill street.

FOR SALE—
$4000—Fine corner near Sixth; no restrictions; close in.
Home 7866. YOUNG & ADAMS, Broadway 2915. 354 S. Hill street.

FOR SALE—
$2900—Arapahoe near 11th; 60x150 feet to alley; bargain.
Home 7866. YOUNG & ADAMS, Broadway 2915. 354 S. Hill street.

FOR SALE—
$3900—On Westmoreland ave., east front, 60x143 feet.
Home 7866. YOUNG & ADAMS, Broadway 2915. 354 S. Hill street.

FOR SALE—
$1650—Corner for quick sale, 50x135 feet; magnificent elevation. Near Ninth, near Vermont.
Home 7866. YOUNG & ADAMS, Broadway 2915. 354 South Hill st.

FOR SALE—FEW LOTS LEFT, COME quick if you want one; lots 40x135, price $250, $50 down, $10 month; take Hollywood car to city limits, Benefit st., 5c fare. HANDY GRAHAM, owner, corner of Benefit st. 6

FOR SALE—ELEGANT NORTH FRONT lot on West 40th st., west of Vermont ave., 50x145, price $1050, commission to agents. CHAS. F. PATTERSON & CO., 415 Union Trust Bldg. Main 3060. Home 4287. 7

FOR SALE—BY OWNER, 2 ADJOINING north front lots on Gail st. near South Park and 36th st., cheap for cash or terms. HINER & PETERSEN, 729 S. Broadway. Main 277, Home F8473. 6

FOR SALE — A RARE OPPORTUNITY, owner says to sell his lot on the boulevard for $700, worth $1200. HARBERT & BUTTERWORTH, 111 S. Broadway. Phones—Main 5731, Home A2148.

FOR SALE—$925, NORTH FRONT ON 48TH third lot from Moneta between Moneta and Figueroa, for a few days only $925. GORE BROS., 2nd, 40th and Moneta ave. B9683, Sunset South 4883. 11

FOR SALE—A FINE LARGE LOT, 50x135, north front on 43rd, near Grand ave. car extension, price $1100. CHAS. F. PATTERSON & CO., 415 Union Trust Bldg. Main 3060. Home 4287. 6

FOR SALE—I OFFER THE BEST BARgain, 50x135, near Figueroa st., you cannot equal value in southwest, you should see me today. Call 221 MERCHANTS TRUST BLDG. 6

FOR SALE—BY OWNER, 2 FINE LOTS, well selected, W. 23rd, high ground; we're not hard up, but these lots are for sale at a bargain. Address V, box 179, TIMES OFFICE. 9

FOR SALE—NORTHWEST CORNER, 55x140, Budlong ave. and 46th, in Vermont Square, $1500, $600 down, balance on terms, I must have money. Address C, box 23, TIMES OFFICE. 6

FOR SALE—BEST APARTMENT HOUSE site Westlake district, 50x150 to alley, east front, $4500, $2000 cash; get this now; they are getting scarce. McFATRIDGE CO., 319 S. Spring. 6

FOR SALE—LOT 44x135 TO ALLEY, STREET graded, curbed and sidewalks all complete, on 27th, close to Arlington; price $500, $300 cash, balance in 3 payments. CLARK, 702 S. Spring. 6

FOR SALE — WESTMORELAND TRACT; lot 60x145 on Elden ave. near 10th st., surrounded by fine homes, for quick sale, $3000. FIDELITY INVESTMENT CO., 323 Bullard Bldg. 6

FOR SALE—
$2000—Near Alvarado and Pico, 50x125 feet.
Home 7866. YOUNG & ADAMS, Broadway 2915. 354 S. Hill st. 9

FOR SALE—
$1650—High lot on Burlington, near Sixth.
Home 7866. YOUNG & ADAMS, Broadway 2915. 354 S. Hill st. 9

FOR SALE—$450, LOT 50x150 TO ALLEY, in Figueroa blvd. tract, must be sold soon, will give reasonable terms to make quick sale. Address C, box 56, TIMES OFFICE. 8

FOR SALE—CORNER LOT IN BURKE Bros. Figueroa sub, only $750, best buy, installments, 458 S. SPRING ST. 12

FOR SALE— Acreage for Subdivision.

FOR SALE — 70 ACRES 3 MILES THIS side of Long Beach, between railroad and electric line; 50 feet above sea level, black sandy loam soil, about ½ in alfalfa; house worth $4000, aso smaller house; pumping plant with abundance of water. This is an ideal place for subdivision. Price per acre only $550. The property can be bought for $9000 cash down, balance terms. We have short option on this and if you want an exceptional snap you will have to act quick. FRED A. POLLOCK, 505 O. T. Johnson Bldg., corner 4th and Broadway. Both phones.

FOR SALE — FINE SUBDIVISION PROPerty of 10 or 20 acres, 3 blocks from Hollywood Hotel; level ground, on car line, cuts to best advantage. This is one of the best subdivision propositions on the market today. Regular commission to agent. YOUNG & ADAMS, 354 S. Hill st. 7866, Broadway 2915. 8

FOR SALE—CHOICE LANDS FOR SUBDIvision.
120 acres, corner Arlington and Santa Monica aves., on electric car line; price $1500 per acre.
Also 45 acres at Glendale; price $12,000.
I. H. PRESTON, 608 Laughlin Bldg. Both phones 1109. 9

FOR SALE — 5-ACRE FIGUEROA CORNER, within 5c limit, $6200; actually worth $9000; $2500 easy profit before Christmas, without subdividing. PETERSON, 409 Stimson Bldg. 6

FOR SALE— Business Property.

FOR SALE—EATON-NOBLE REALTY CO., 335 MASON BLDG.
Home Phone 4579, Sunset Broadway 2454.
$27,000—Half cash, balance to suit purchaser, lot 100x177, new store building and 8-room house; 15th street and San Pedro; a good purchase.

FOR SALE—
The cheapest piece of property on Towne ave., an alley lot adjoining Seventh. Will sell this $500 below the market price.
HINES & CHIPRON, M. 910. 500 Wilcox Bld. A4263. 6

FOR SALE—TO SETTLE AN ESTATE; LOT on S. Figueroa, 60x165, between Fourth and Sixth sts., $67 per front foot cheaper than anything in that locality, and $167 cheaper than one adjoining; this is a snap; see it today. BOYD, 335 W. Third st. Phone Home 5491.

FOR SALE— Business Property.

FOR SALE—

RECORD-BREAKING VALUES

—ON—

WEST NINTH STREET.

NEVER DID THE FINGER OF FORT... MORE UNMISTAKABLY POINT TO ... PROPERTY IN LOS ANGELES THAN ... DOES TODAY TOWARDS THESE ... SPLENDID OFFERINGS ON WEST ... STREET.

WEST NINTH ST. IS TO BE PAV... AND WIDENED IMMEDIATELY AND VAL... UES MUST QUICKLY AND PERMANEN... ADVANCE.

CONSIDER THAT FOR $20,000 AND ... ONE-HALF CASH, YOU CAN BUY A LA... LOT, 72x156 FT. ON WEST NINTH ... ONLY 220 FEET WEST OF FIGUEROA.

CONSIDER THAT FOR $30,000 YOU ... BUY A LARGE LOT 100x135 FEET ON W... NINTH ST., CORNER FRANCISCO.

THESE VALUES ARE ABSOLUTE... WITHOUT PARALLEL IN LOS ANGE... BUSINESS PROPERTY TODAY.

TO NEGLECT TO INVESTIGATE T... IS TO TURN YOUR BACK ON OPPORT... ITY AND FORTUNE. LOSE NO TIME.

ALTHOUSE BROS., MEMBERS L. A. REALTY BOARD, 234 LAUGHLIN BLDG.
MAIN 263. HOME EX. ...

FOR SALE—
LEO J. MAGUIRE & CO., 305-306 F. P. FAY BLDG.
FIGUEROA STREET, FROM 27TH TO 28TH ST., WEST SIDE.
260x170 TO 20-FT. ALLEY.
ENTIRE BLOCK OF FRONT...
$125 FOOT ($45,000.)
THE LARGEST AND BEST ... PROPERTY ON THIS FINE ... STREET, FOR AN ELEGANT ... OR HOTEL SITE. AT THIS PRICE ... IS NO BETTER INVESTMENT ... CITY TODAY.
WE CAN ALSO DELIVER THE ADJOIN... ING 80 FEET ON THE WEST, RUN... FROM 27TH TO 28TH ST., FOR ... ING 260x230 TO 20-FT. ALLEY.
WE ARE AUTHORIZED TO OFFER ... ABOVE PROPERTY AT THIS ... FOR A SHORT TIME ONLY.
LEO J. MAGUIRE & CO., 305-306 F. P. FAY BLDG., COR. 3RD AND HILL ...
PHONE HOME 1183; SUNSET B'WAY ...

FOR SALE—
HILL STREET.
HILL STREET.
HILL STREET.
NEAR 10TH ST., EAST FRONT.
60x155.
This grand property is offered at a ... gain for a prompt sale and the greater ... can remain at 5 per cent. for 3 years. Apply to owner's sole agents, JONES & RYDER LAND CO., 218 W. THIRD ST. 6

FOR SALE—
VERMONT AVENUE.
VERMONT AVENUE.
A chance for the small investor to ... quick turn on business property.
For a short time we can deliver a few ... front lots close to business, at $... per ... on easy terms; corners near this ... held at over $100 per foot. These lots ... soon be sold.
"IT PAYS TO SEE US."
EDWARDS & WINTERS COMPANY, 229 S. Hill. Main 5937, Home ...

FOR SALE—
VERMONT AVE.
VERMONT AVE.
CHOICE SOUTHWEST CORNER IN BUSINESS SECTION.
135x118.
IMPROVED, PAYING 12 PER ... ONLY $9000.
CHEAPEST CORNER ON VERMONT.
SOLE AGENTS, CONWAY & ... 405 Laughlin ... 6

Classified Liners.

FOR SALE—Business Property.

FOR SALE—
LEO J. MAGUIRE & CO.,
… F. P. FAY BLDG.,
MAIN AND 5TH STS.
… PER FOOT.
… MAIN STREET.
… TO 20-FOOT ALLEY.
…PROVED WITH FINELY BUILT TWO-… PRESSED BRICK BUILDING, … DEEP; TWO LARGE STORES AND … COULD NOT BE BUILT TO-… FOR LESS THAN $24,000, AND PARTY … AGREEMENT WORTH $3000, MAK-… PRICE OF LOT ONLY $400 PER FOOT. … PER FOOT LESS THAN ANY-… NORTH OF WASHINGTON ST. … NOW BEING CIRCULATED TO … MAIN ST. 100 FEET WIDE FROM … TO JEFFERSON STS.
PRICE, $24,000.
GRAND AVE. AND PICO ST.
… FEET FROM CORNER.
… BUILDING FRONTAGE.
PRICE, $… PER FOOT.
… ON GRAND AVE. AND PALM … OPPOSITE VICTOR PONET'S … PRESSED BRICK BUILD-… CONTAINING 14 SUITES OF 2 AND 3 … AND SIX STORES. IDEAL LOCA-… FOR STORES AND APARTMENTS … YOU DOUBTLESS REMEM-… BIG PRICE DOUBLE FRONT-… NINTH, MAIN AND SPRING STS. … WHILE THAT AT BROADWAY, … 8TH STS. IS HELD AT $2000 … AND THIS IS THE NEXT … FRONTAGE; ½ CASH.
… TEMPLE AND EDGEWARE RD.
—$11,000—
… MINUTES FROM BROADWAY … ST. $… JUST SPENT TO … GRADE THIS LOT FOR … TEMPLE ST. AND STORES ON … WHICH WILL SAFELY PAY … ON INVESTMENT; THE … TEMPLE ST. IS NOW NEAR-… COMPLETION AND WHEN FINISH-… PRICE WILL LOOK VERY … CASH WILL HANDLE IT.
LEO J. MAGUIRE & CO., … F. P. FAY BLDG., … THIRD AND HILL STS.
… BROADWAY 4777.

… Alameda and 20th sts. … Alameda and 10th sts. … of Alameda and 10th sts., … a front foot and best located … site on the market … facilities. Do you know … warehouse sites are … a big income when im-… your grand opportunity for … that will increase … This property contains 25,-… of ground. …—PRICE … N. FULLER & CO., 401 Douglas Bldg. … Main 1562.

… good investment read this … San Pedro st., is now being … prices will surely ad-… and make 50 per cent. on … I have a snap, 142x175 … 3 feet from the corner … 8th street, improved with … one 8 room flat, a large … strictly modern, a large … left for stores. San … is a business center all … is represented there. A 50 … this 142x125 feet is held … sell this highly improved … $15,000. It's just as good … only 2 feet from it. Don't … good thing. …WOOD, 422 S. Hill.

… WASHINGTON ST. … NEW BUILDINGS; … GOOD INTEREST … YOUR MONEY. … TO ALLEY. … WILL PAY YOU TO … THIS UP. … REALTY COMPANY, … Trust Bldg. Home A7809.

… corner, 110x185, … Boylston and Mignonette; high … elegant for apartment … 120 ft. on Boylston; very close … cheapest close-in corner in … 61 feet on Mignonette, 150 … W. 21st and Estrella; 60 … restricted; in finest neighbor-… W. 21st; good for hotel, … residence. … east side Figueroa, 50 feet … of 6th st.; will bring double …
T. WIESENDANGER, Room 212, 207 S. Broadway.

… FACTORY SITE ADJOINING S. … SIZE 211x146. LOCATED AT … OF BAY AND MATEO, ON … AND IS ONE OF THE VERY … PIECES OF CLOSE-IN IN-… PROPERTY. PRICE $27,200, …
THOMAS S. WADSWORTH, … 319-21 DOUGLAS BLDG.

… INCOME PROPERTY $17,500. Close in. … manufacturing district. … better than 8 per cent. … Rapid increase in … and good income, makes … investment. I need the … Owner B, box 18, TIMES

… 60-FT. LOT ON BROAD-… PER FOOT, WHICH IS … INTRINSICALLY … I MAKE SALE … NEXT 30 DAYS. HALF … TIME. … WITHIN ONE YEAR … READY SALE AT … THE OWNER, WILLIS GEO. … DELTA BLDG.

… on Grand ave. near Washing-… now on low rental … investment. See … & SCHRIVER, … Pacific Electric Bldg.

FOR SALE—Business Property.

FOR SALE—
Flower st.—corner—Flower st.
Northeast corner 9th and Flower st.
Northeast corner 9th and Flower st.
130 ft on Flower—90 ft. on Ninth.
About $834 per ft.—about $834 per ft.
Compare this price with the prevailing price per front foot on other properties within this district. Corner of Seventh and Flower sold for $2500 per ft.; corner of Eighth and Flower is held at $1100 per ft.; Hope st. frontage, between Seventh and Eighth sold for $900 per ft. Ninth st., the great metropolitan thoroughfare, now being paved from Main to Union. Is it not a fact that with the completion of this work that Ninth st. values are bound to advance? We predict that this property will bring $1000 per ft. within six months. Investigate for yourself. It will never be cheaper. Price $75,000. About $25,000 will handle it.
FLOWER ST. $65,000. FLOWER ST. $65,000.
On Flower st., near Seventh, with improvements showing a net income of $350 per mo. Frontage 62x165 in depth, improvements are new and strictly first-class. About $35,000 will handle it.
INVESTORS. INVESTORS. INVESTORS. ATTENTION! ATTENTION! ATTENTION!
HILL ST.—$1500 PER FOOT—HILL ST.
A positive bargain between 9th and 10th sts., 77x160 to alley. The cheapest frontage north of 15th st. on Hill, with the added advantage of a wide lot and alley. Income $50 per month. This property will bring $2000 per foot within 90 days. Give it your earnest consideration.
FLO… ST.—$17,500—FLOWER ST.
50-ft. frontage close to 9th st. There is not a better speculative investment on the market. It is close in and well within the new and growing commercial center. This price will advance to $600 within six months.
GRAND AVE.—$750 PER FT.—GRAND AVE.
63x165 on Grand, near Seventh st. This is the cheapest close in and most centrally located frontage in the market. Fine location for hotel, apartments or business block.
$75,000—Hill st., between 2nd and 3rd; 65x165, income $210.
BA…N. BARGAIN. BARGAIN.
$3750—Alameda st., near 10th; lot 42x142. Income $20 per month. Located in the heart of a business and industrial center. For a quick transaction owner will accept a cash payment of $500.
CORNER ON E. EIGHTH ST. $32,500—$32,500—$32,500.
Fine close-in business corner on E. Eighth st. Total frontage 191 feet. Present improvements are 3-flat building and double cottage. Income $2244 past year. Investigate near-in Eighth st. values and the improvements to be placed at this section, then purchase this fine bargain, as an investment.
W. H. OSLAR, 406-9-10 O. T. Johnson Bldg.
J. T. KELLY, Mgr. Business Dept. Home A4390; Main 1990. 9

FOR SALE— BY
CONWAY & KESSLER.
MONETA AVE.
MONETA AVE.
Headquarters for MONETA AVE.
Choicest offerings on MONETA.
Buy corner for Profit.
$7500—Corner 41st, 114x160.
$7400—Corner 53d., 136x136.
$6500—Corner of Slauson, 136x110.
$3100—Corner of 53d, 50x135 to alley.
$3000—Corner of Rice, 51x135 to alley.
After a careful canvass we find these to be the best buys on Moneta and we recommend them as being under market and in line for sure profit.
Remember, Moneta ave. is to all intents and purposes MAIN STREET, and will be the main north and south business street for all time to come.
DON'T DELAY—BUY NOW.
SOLE AGENTS, CONWAY & KESSLER, 6 408 Laughlin Bldg.

FOR SALE—
$11,500—50 feet on Flower near Pico, rent $35, cheapest property in that locality, $5500 cash.
$350 a foot—50 feet on Flower near 9th, when 9th st. is widened, paved and lighted, this property will almost double in value.
$20,000—75 feet on W. 9th st., close in, finely improved and renting for $130 net; it will pay you to investigate this opportunity to invest in property on this coming business thoroughfare; buy this, it will make you money. Sole agents.
$11,300—56-foot corner on E. 8th, west of Central ave., improvements nominal. Sole agents.
$415 a foot—Large lot beautifully located on the hill, on Grand ave. near 4th, ripe for apartments, and we can put you in touch with responsible party who will pay you 11 per cent. on investment when improved.
WORTH YOUR WHILE.
$32,000—Highly improved property on North Hill st. near Temple, paying over 7 per cent. on investment, easy terms.
$400—45 feet on Hope near 9th st., ½ block from new Y.M.C.A. building, a money maker.
$1200 a foot—Improved property on Hill st. near 3rd and running through to Clay st.; remember this is a double header; owner anxious to sell, make offer.
$13,000—Fine double frontage property on Grand ave. near Pico, present rent $50 net.
$1000 to $165,000 to loan on real estate, stocks and bonds, at low rates, in sums to suit.
Member Los Angeles Stock Exchange.
LEE A. McCONNELL & CO.,
Est. 1886. room 1, 145 S. Broadway. 6

FOR SALE—
FACTORY SITE.
225 feet on N. Main, with railway facilities in rear.
WHOLESALE SITE.
48x160 feet, west side Main, near Tenth.
See F. A. PATTEE,
W. R. COSPER CO., INC.,
230 S. Hill. Main 6278, Ex. 546.

FOR SALE—$15,000, A FINE BUSINESS block on Central, north of 8th st., 2 stores and 7 5-room apartments, now rents for $150 to $200 per month; can be made to net $400 per month; by making a little repair; mortgaged now for $5000; I want a good industrial lot, residence, an orange grove, Corona Covina or acreage and about $5000 in cash, act quick as I am going to make sale or exchange and some one will get a bargain.
F. N. BURLEIGH, 304 Mason Bldg. 9

FOR SALE—INVESTMENT SNAPS.
$10,000. Apartment house and furniture.
$20,000. Apartment house, leased 4 years.
$10,000. Lot 100 feet, near 3d st. tunnel.
$50,000. W. Washington st. corner, near Figueroa; 7 houses and lot 162x114.
W. Washington st. business lots a specialty.
COLE BROS., 241 DOUGLAS BLDG.

FOR SALE—
The court has ordered the trustee to sell at private sale the three-story brick block, 60 feet on Broadway, between 2nd and 3rd streets, known as "Gordon Block." All bids or offers must be in writing to
LEE A. McCONNELL & CO., Agents for trustee.
8 145 S. Broadway.

FOR SALE— $4250.
Property that will bring $480 per year income; neighborhood first class, near in and never vacant, you can occupy part and still have money income. This is safer investment for your money than saving bank deposit. Get full particulars from
GREENAWALT & SCHRIVER.
8 633 Pacific Electric Bldg.

FOR SALE—
BUSINESS CORNER, 60x140.
$10,000—Mortgage $7000, on or before, 5 per cent. If buyer will build stores to cost $12,000 have tenant who will lease for 10 years at $3600 per annum.
E. H. COOPER,
7 520 H. W. Hellman Bldg.

FOR SALE—
A good speculation with fair income, 40 feet on E. Seventh st., west of Mateo; the price is right; good for at least 25 per cent. advance in the next few months.
HINES & CHIPRON,
M. 910. 500 Wilcox Bld. A4363.

FOR SALE—
4-ROOM HOUSE, LOT 25x110,
Located block from Sixth and Kohler. Price $3250.
F. J. STEELE & CO., 234 H. W. Hellman Bdg.

FOR SALE—
58 feet frontage on Ruth ave. near 7th, with two good cottages, semi-business property.
E. H. COOPER, 520 H. W. Hellman Bldg.

FOR SALE—LARGE CORNER LOT, NEAR Figueroa, 49x140; $5000 under real value; will take lot or cottage, well located, in part payment. We mean business. PHONES A7645, BROADWAY 5097.

FOR SALE—WALL ST. NEAR EAST 7TH st., improved, present income $150 monthly. A splendid investment at a confidential price. U. L. DIKE INVESTMENT CO., 639 S. Spring st. 8

FOR SALE—5 ROOM COTTAGE, 12TH NEAR Central, this is coming business property, $2650, worth $3500, rents well. R. D. LIST, 312 Tajo Bldg. 10

CONTRACTORS—And Builders.

REPAIR THE OLD AND BUILD ONE NEW, neat and cheap; plans free; will trade for lot. UTELY, phone Broadway 4881 at 6 p.m.

GRAVEL AND BOULDERS LOADED ON wagons. ROBERTS CONSTRUCTION CO., Southeast corner 4th and Main sts.

INTERIOR DECORATING, ARTISTIC ORIGinal designs; tinting. L. OTIS SHAW, 1223 W. 25th st. Phone B1363. 12

FOR SALE—Income Property.

FOR SALE—
We are offering a fifty-year lease on a hotel or business site, within 2 blocks of Fifth and Main, containing 12,675 square feet, at an average rental of $10,000 per year. We can arrange this rental on a sliding scale, commencing with $4000 for the first year. This is a bargain.
L. A.-L. B. REALTY CO., 201-02 Severance Bldg.
Main 5682, Home 2671. 6

FOR SALE—
Fine double apartments, 5 rooms each; spacious and modern; completely furnished; would pay 10 per cent. net easily; lot 50x150; driveway, barn on rear; West Adams near Main. We hold 2-day option before price advances; price $7750, $3000 to handle.
Main 3060. CHAS. F. PATTERSON & CO., Home 4287. 415 Union Trust Building. 7

FOR SALE — THERE IS NO GUESS WORK about this; it has been finished about 2 minutes, and four of the flats are rented by gilt-edge tenants; the fifth would be if the owner was not living in it; price $13,000, $8500 swings it, and you get 12 per cent. net on your money. Phone WESTON, F5020.

FOR SALE—AN 8 PER CENT. BUY THAT can be made a 10 per cent. investment for $9500. This is a real bargain, no bubble. This property is going up every minute. Address C, box 55, TIMES OFFICE.

FOR SALE—LOT WITH 2 HOUSES, INcome $30; $2250, easy terms. WHEELER, 105 S. Broadway. 11

FOR SALE—LOT WITH TWO HOUSES, INcome $30, $2250; easy terms. WHEELER, 105 S. Broadway. 11

FOR SALE—Hotels and Lodging-houses.

FOR SALE—
I WILL C. PRATHER.
We have a 24-room rooming house, 2 years lease, rent very reasonable, excellent location, this is a big money maker for the size of the house. Our client has sufficient reasons for selling, and will simply make this $1000 cash and is all that is required, to get this bargain. This is free and clear, not mortgaged. Come early if you want a good rooming house of this capacity and you will realize the bargain.
WILL C. PRATHER & CO., 421-22-23 Cit. Nat. Bank Bldg.
Home A3199. Sunset Main 2362. 6

FOR SALE—$8500 CASH, NET INCOME $400 per month; furniture and lease of one of the best 52-room, American plan, family hotels in the city; house and furniture one year old; lease four years yet to run; at $225 per mo.; location first-class and close in; house always full and netting $400 per month. Will pay for itself in less than two years; price $8500 spot cash. You will have to act quick.
See F. W. CAIN, with THOMAS S. WADSWORTH, 319-21 Douglas Bldg. Phones 932.

FOR SALE—50-ROOM ROOMING-HOUSE, located near West First, four blocks from First and Broadway; has lease; for $3000, $1800 cash, balance terms.
Another, 27 rooms, in the same neighborhood; price $2100; $1250 cash, balance $35 per month.
Another, 18 rooms, transient house, located on Main st.; rent $50; lease. Price $1400; $650 cash, balance $25 per month. These are money-makers. Have others.
J. H. MOORE & CO., 341 S. Hill st. 6

FOR SALE—FURNISHED BETTER CLASS rooming-houses; full business men roomers; paying good prices; elegant place; Angels' Flight, $2450; another, 50 odd rooms, $7000; another, $2750; another 14 rooms, $1150; another, up on the hill, 11 rooms, $750; Grand, paying rooming business, Central Park, close in, $2875; another, $675; bargain in corner place, near big postoffice, $1100; bargain, 33 rooms, $1850; another, 90 rooms, income $900 monthly; price $8000. See PHOENIX REALTY CO., 322 Grant Bldg.

FOR SALE—
Hotels, rooming-houses and apartment houses on terms to suit purchaser; big, little old and young; any size and at most any price; new houses to lease unfurnished; city and country hotels sold and exchanged, money loaned to purchasers on any place we sell; established in Los Angeles June, 1894. No other business.
J. R. RICHARDS HOTEL BROKERS CO., 321 Laughlin Bldg.

FOR SALE—$2300, 13 THREE ROOM APARTments, new house, well furnished, all outside rooms, always full, close in, bright sunny and clean, rent $125; lease 2 years; income $350; must go to higher attitude, 9 rooms, lawn, swell location, close in, full, mission furniture, going away, will sell for $525. Have others. List yours with us. MRS. M'FATRIDGE, 319 S. Spring. Home 7235. 6

FOR SALE—17-ROOM ROOMING AND boarding-house, walking distance, beautiful place, 2-story barn, house in fine condition and carpets new; only serve breakfast and evening dinner; husband leaving city, compelled to give it up; price $1900; terms; would consider furniture of 5 or 6-room cottage or flat. T. G. R. REALTY CO., 138 Stimson Bldg. Main 2033; 7326. 6

FOR SALE—I OWN 2 MODERN LODGING-houses west of Main, one of 30 rooms, one of 20 rooms, finely furnished, first-class condition; health will not permit me to run both; will sell either cheap, terms if desired. Address B, box 61, TIMES OFFICE.

FOR SALE—ROOMING AND APARTMENT HOUSE, NO BETTER BUY, NEW, CLEAN, STEAM, HOT WATER, ELEVATOR, NETS $200. ASK TODAY, 535 S. SPRING ST., NEW DESK. 6

FOR SALE—
WE HAVE BARGAINS
IN ROOMING HOUSES AND HOTELS.
TALBOT & CO.
Home A4530, 228 H. W. HELLMAN BLDG. 8

FOR SALE—$2000.
A lodging house, snap.
A 45 room house, rent $2.20 a room, 3 year lease.
J. C. OLIVER, 143 S. Broadway. 6

FOR SALE — ROOMING HOUSE, 46 ROOMS, close in, fine location; rent $230; income $600. A bargain, cash, trade or terms. Have others 6 rooms up. Home 7301. 800 TRUST BLDG.

FOR SALE — BEST PAYING 12-ROOM house, fine central location, leaving city; investigate this bargain. Address OWNER, C, box 135, TIMES OFFICE.

FOR SALE—MUST SELL AT ONCE; FINE rooming-house, 20 rooms, best location, permanent people; lease; investigate; reason. Address OWNER, C, box 184, Times Office.

FOR SALE — 21 ROOMS, CORNER; ALL light rooms; clears $100 month; only $1600; terms or trade for real estate. EXCHANGE R. E. CO., 383 Fay Bldg. 6

FOR SALE—32 ROOM HOTEL, MODERN, business district, good lease, reasonable rent; practically new. Address Z, box 197, TIMES OFFICE. 10

FOR SALE—FURNISHED 10 ROOM HOUSE, Axminster carpets, oak furniture, finest location on the hill, 231 S. GRAND AVE. 6

FOR SALE—A GOOD 32 ROOM ROOMING house, fine location, $2300, $1100 cash, balance monthly. 606½ EAST 5TH ST. 6

FOR SALE—ROOMING-HOUSE NEAR Spring; nine rooms, cheap. See owner, 312 W. EIGHTH. 6

FOR SALE—Country Property.

FOR SALE—
"MONTE VISTA RANCH."
$15,000—40 acres, peaches, table grapes, oranges, apricots, fine buildings, large poultry plant in connection. One of the choicest places in Fresno county. Full particulars on application. Will sell, or trade for good Los Angeles realty. What have you?
11 J. GRANT KLINE, Sanger, Cal.

FOR SALE—
3 sections of fine fruit land joining the townsite of Escondido, San Diego county; abundance of water can be bought or developed cheap; price $35 per acre. See me for particulars.
W. H. TOWNSEND,
702 S. Spring st., room 210. Phone 6644. 7

FOR SALE — AT HEMET, A MAN REcently got $1100 for his crop of spring potatoes, off 6 acres; that's nearly $200 an acre, and he can grow a fall crop on the same land; that's making money pretty fast; better look into those Hemet 10-acre tracts before they're all sold. Send for booklet, or see L. M. PRATT, agent Hemet Land Co., 608 Laughlin Bldg. 6

FOR SALE—ONE OF THE FINEST ALfalfa ranches in the State; well and electric plant installed, capable of showing 180 inches of water; 12 miles from center of city, near 2 car lines. WESTLAKE REALTY CO., 2202 W. 7th st.

FOR SALE—16-ACRE WALNUT GROVE IN the city of Santa Ana, on North Main st., a good income property as it stands, or can be subdivided at once; price $1350 per acre, ¼ cash, balance 5 years at 6 per cent. Address M., 121 W. FIRST ST., Long Beach, Cal. 9

FOR SALE—HERE IS A SNAP; 100 ACRES good level land, 150 inches water on place; will rent for $40 acre cash; 20 minutes' ride from Huntington Station; only $535 per acre; should sell quick. J. A. M'CUSKER & CO., 343 Cit. Nat. Bank Bldg.

FOR SALE—DON'T FORGET, RARE BARgains, Coachella earliest product, money-producing lands. Excursion every Tuesday. Phone Boyle 87 and will call. L. C. PFAFFENBERGER, 1427 Pleasant ave.

FOR SALE—CALL OR SEND YOUR NAME for free illustrated booklet worth $4000 to any homeseeker. HOME EXTENSION ASSOCIATION, 109 Chamber of Commerce, Los Angeles, Cal.

FOR SALE — GOOD LEVEL LAND, ONLY $10 per acre; land will grow all kinds of crops; you can double your money in short time. ROBERTSON AGENCY, 123 S. Broadway. 6

FOR SALE—TULARE COUNTY LANDS. Get in on the ground floor while lands are cheap; 3 sections for sale; $10 per acre. RICHARDSON LAND CO., Tulare, Cal.

FOR SALE—
120 acres, house and barn, near San Diego, on installments, or trade for city property. C. E. PENDELL, room 48, Temple Block.

FOR SALE—Country Property.

FOR SALE—
CALIFORNIA FARMS.
Fertile, Developed Land
Only $40 to $60 Per Acre.

Earlimart Farms are ideal for any kind of farming, fruit growing, dairying, poultry and cattle raising.
We have a limited number of 5 and 10-acre farms, the best land in the most fertile valley in the world, which are selling to early buyers at these extremely low prices.

Earlimart is located in the central part of the State in the heart of the famous San Joaquin Valley, Tulare county, California.
Crops ripen several weeks earlier here, than in the southern part of the State. There is an inexhaustible supply of pure water, the land is as level as a table and under a perfect system of irrigation.

A special excursion leaves Los Angeles every Tuesday for Earlimart. We refund railroad fare to buyers.
Call or write for complete information Booklet "B," map, etc.

CALIFORNIA IRRIGATED FARMS CO., 535 South Spring st., Los Angeles.

FOR SALE—
ANTELOPE VALLEY PROPERTY.
IMPROVED LANDS.
10 acres in alfalfa near town, house and barn, good flowing well, $1500.
10 acres bearing a fine crop of alfalfa, with 4 artesian wells, 3 reservoirs, 5-room brick house and brick barn, chicken corral, incubators, fine shade trees around house and reservoir, located in the town, $3500.
20 acres of sandy soil, 10 acres in alfalfa, facing the main street, with artesian well flowing 30 inches, $2200.
20 acres of excellent sedimentary sandy soil, 15 acres in alfalfa, 2 flowing wells, big reservoir, buildings on elevated ground, adjoining town, $3000.
140 acres excellent sandy loam, 6 miles from town, 5 artesian wells, reservoirs, 60 acres fenced, 25 acres in alfalfa, 15 acres in orchard, fine vegetable garden, 5-room house, barn, chicken corral, fine shade trees, at a bargain, $4000.
UNIMPROVED LANDS.
20 acres good sandy soil, on the main road, in the heart of the artesian belt, ½ mile from town, $40 per acre.
40 acres of sandy soil, level, near a big alfalfa ranch in the artesian belt, 2 miles from town, $18 per acre.
50 acres adjoining the above 40, $15 per acre.
160 acres, 6 miles from town in the artesian belt, sandy loam, good for vineyard and fruit, $8 per acre.
320 acres, 5 miles from railroad, in the artesian belt, $8 per acre.
RELINQUISHMENTS.
160 acres of level land, 7 miles from town, 25 acres under cultivation, 30 acres in pasture, surface well, house, $1500.
With stock, chickens, cows and horses, $2800.
160 acres, 1½ miles from station, 15 acres plowed and harrowed, 1 acres leveled, house 12x14, well 164 feet, flowing 8 inches, chicken corral, horse and cow shed.
160 acres, 5 miles from town, 20 acres fenced, surface water 6 feet, artesian well adjoining the place, 160 feet deep, flowing 16 inch, 2-room adobe house, $650.
160 acres sandy soil, 1½ miles from town, 3-room house, barn, chicken corral, surface well, $1200.
F. P. CHAFFEE,
7 119 S. Broadway.

FOR SALE—
SUCCESS FOLLOWS THE FARMER
ON THE
LAGUNA DE TACHE GRANT,
A NEW SUBDIVISION OF
20,000 ACRES TO CHOOSE FROM.
YOU CAN BUY
10 acres, 20 acres, 40 acres, or any amount you want. Prices low, terms easiest on record.
THIS LAND IS LOCATED IN FRESNO AND KINGS COUNTIES, IN THE HEART OF THE GREATEST GENERAL FARMING AND FRUIT DISTRICT IN CALIFORNIA.
KINGS RIVER WATER RIGHTS WITH EVERY ACRE.
We have put over 4000 people on these lands. The yare making money dairying, general farming, stock and hog raising, vegetables, fruit and grapes.
IF YOU ARE LOOKING FOR A FIRST-CLASS LAND AT RESONABLE PRICES, IT WILL PAY YOU TO INVESTIGATE THIS.
EXCURSIONS TO THE PROPERTY FROM LOS ANGELES EVERY TUESDAY NIGHT.
WRITE FOR DESCRIPTIVE PAMPHLET OR CALL ON
Come to lecture illustrated with stereopticon views in our office every Monday evening, 8 o'clock.
NARES & SAUNDERS, 135 SOUTH BROADWAY.

FOR SALE—
WE HAVE THE FARM YOU WANT NO MATTER WHAT SIZE OR PRICE. We can furnish 5 acres, 10 acres, 20 acres or 1000 acres. It makes no difference whether you want it in Southern California or the San Joaquin Valley. We can supply it from our own tracts and our prices will be reasonable and terms liberal. We are specialists in irrigated lands. And our holdings have been selected because we knew the lands we needed were lands that would make a profit for the farmer.
CONSULT US BEFORE BUYING. IT WILL PAY YOU.
HORACE J. PULLEN COMPANY, 474-5-6 Pacific Electric Bldg. Phones Main 6359; Home F2539.

FOR SALE OR EXCHANGE—
I WILL C. PRATHER,
12 acres in walnuts and oranges, beautiful place, 8 room house, all modern conveniences, up to date pumping plant, enough water to supply 10 ranches of this size, on the richest soil in the world, that you will find, sandy loam. 35 minutes from the city, bordering west of the Huntington home, beautiful view of the mountains; our clients will assume on city property or take small amount down. He does not need the money.
WILL C. PRATHER & CO., 421-22-23 CIT. NAT. BANK BLDG.
A3199. MAIN 2362.

FOR SALE—135 ACRES OF FINE LEVEL land between Salt Lake City and new $5,000,000 smelters reached by Salt Lake route main line and new Western Pacific now being constructed to San Francisco; siding on ground; on new Interurban to Garfield on which franchises have been granted and deposit made that they will be completed within 1 year. Suitable for factory site or soon desirable for subdividing; flowing wells guaranteed; biggest snap in Salt Lake; will sell if taken at once for $45 per acre. Address EARL DUNSHEE, 165 Main, Salt Lake, or HARRY ORCUTT, 33d st. and Clay ave., San Diego. 7

FOR SALE—
TWENTY ACRE RANCH.
CLOSE TO FOOTHILLS, NO ALKALI, ADOBE OR WASH; RICH SANDY LOAM SOIL; 5 ACRES BERRIES AND ASPARAGUS; 5 ACRES TABLE GRAPES; 5 ACRES WASHINGTON NAVELS; 4 ACRES FIGS, BALANCE IN VEGETABLES AND SMALL FRUIT; MODERN 6 ROOM 2 STORY HOUSE AND BARN; 2 HORSES, HARNESS, WAGONS AND ALL FARM TOOLS; PRICE $7000, EASY TERMS. HASSON BROS., 619-20 HELLMAN BLDG. 8

FOR SALE—SEVEN HUNDRED OR MORE families are forming themselves into a club, to secure large tract inrrigated land on easy terms, and subdivide it among themselves at wholesale price. Free stereopticon lecture every night (except Sunday) at eight o'clock. Come and see pictures and learn of our three towns and farming communities established in this way.
HOME EXTENSION ASSOCIATION, Ground Floor, Main Entrance, CHAMBER OF COMMERCE BLDG.
Illustrated booklet free on request.

FOR SALE—PEAT LAND.
In center of the celebrated celery section of Orange county. We have 80 acres of the very finest of this land; well located, all in celery now, and it is beautiful; the owner has retired from business and will sell as a whole or in tracts of 20 acres or more—the price is right—he don't need the money; would rather have interest—will make any reasonable terms; might exchange for city income.
GREEN & MONTGOMERY, sole agents, Citizens' National Bank Bldg.
Home 4117; Main 6254. 6

FOR SALE—
EATON-NOBLE REALTY CO., 335 Mason Bldg.
Home phone 4579. Sunset Broadway 2454.
$12,000—$8000 cash, balance to suit purchaser, a splendidly equipped 60-acre ranch, good land, good water, good house and barns, water piped to house and barn; 18 head cattle, 4 horses, 1 surrey, 1 buggy, 2 heavy wagons, 1 spring wagon, harness for all teams. 17 miles from Los Angeles and ¾ mile from thriving town. Handsome income from start.

FOR SALE—ONE OF THE BEST 70-ACRE alfalfa ranches in Southern California; 8 miles from city limits; modern improvements; plenty of water; convenient to street car; no agents. Address J. B. NORTON, Compton. 'Phone 13. 6

FOR SALE—Country Property.

FOR SALE—
Best bargain of all; 320-acre fine level land, adjoining the thriving town of Imperial; all in cultivation; for a short time only $40 an acre, including water right; half cash, balance to suit; will certainly … worth $100 an acre within a year. 14
L. C. PFAFFENBERGER, 1427 Pleasant avenue, Los Angeles.
Ring Boyle 87 and I will call. 6

FOR SALE—
SAN LUIS OBISPO.
On the coast line of the Southern Pacific Railroad, between San Francisco and Los Angeles. Perfect climate. Stock, grain and orchard lands for sale at low prices. No irrigation required. Ideal conditions for small farms. Rich in minerals. For complete information and illustrated matter address CHAMBER OF COMMERCE, San Luis Obispo, Cal.

FOR SALE—CALIFORNIA LANDS.
If you will send us $10 each month for 40 months we will give you a contract for deed to 10 acres of the very best fruit and grape land in California, no irrigation necessary, no interest or taxes to pay until deed is delivered. Further particulars and indexed map of California, with name of each town and population will be mailed you upon receipt of 5c to cover postage. BURR-PADDON CO., 1604 Fillmore st., S. F.

FOR SALE—
15 acres fine soil, all under cultivation, good house, well, outbuildings and orchard. This place is about 10 miles from the city and a few hundred feet from the depot on car line; school and stores; this would make a nice home. See me for particulars.
W. H. TOWNSEND,
Phone 6644. 702 S. Spring st., room 210. 6

FOR SALE—
TOLUCA.
Cream of the Fernando Valley, 20 acres, 10 in bearing peaches, apricots, etc., small house, windmill, $4000; $1000 cash. 15 acres, unimproved, grow anything, without irrigation. Snap, $1150. This wil make $500 in 6 months. HOLT & MUNTON ESTATE AGENCY, 204 Mercantile Place.

FOR SALE—
NORTHERN CALIFORNIA LANDS, STOCK RANCHES, DAIRIES, FARMS, HOP YARDS, CHICKEN RANCHES, ETC. IF YOU ARE LOOKING FOR ANYTHING IN NORTHERN CALIFORNIA, WRITE TO US.
WOODWARD, OLSON & WILSON, 1615 FILLMORE STREET, SAN FRANCISCO, CAL.

FOR SALE — 5-ACRE FIGUEROA CORNER within 5c limit, $6200; actually worth $9000; $2500 easy profit before Christmas without subdividing. PETERSON, 409 Stimson Bldg. 6

FOR SALE OR EXCHANGE—ALFALFA, stock ranches, I have ranches that will pay large returns on money invested. See ROBERTSON, 123 S. Broadway. 6

FOR SALE—BIG BARGAIN; 20-ACRE ALfalfa ranch, 9-room dwelling, etc., $7500, terms. P. A. R., box 61, ARLINGTON, Cal. 10

FOR SALE — PROPERTY IN GLENDALE, Tropico, etc. EZRA F. PARKER & CO., 133 S. Broadway. Homes and acreage. 9

SANTA CRUZ, CAL.
FOR SALE—WRITE AT ONCE FOR FREE copy of Santa Cruz Times' list of real estate snaps.

FOR SALE—Poultry Ranches.

FOR SALE — CHICKEN RANCH. IF YOU are looking for a money-making business, here it is, just 20 minutes' ride from the city; 1000 ft. front, 2 electric car lines; 6-room house, hot and cold water; up-to-date plumbing, gas stove; house well furnished, including new piano; nice lawn and flowers, 4 acres cooped and corrals, for 5000 chickens and 20,000 pigeons; steam heated; brooder for 2000 chicks; incubators for 1000 eggs; 400 fancy White Rock chickens; 1200 mated Homer pigeons; good cow, fancy brood sow, 5 shoats, 100 lbs. each; good horse and harness; farming implements, farm wagon, spring wagon, water piped in corrals; 1 acre alfalfa; this place is worth $8000; will take $6000, $1500 cash, balance as you want it. San Pedro electric car to Rosecrans Station, one block west, turn north, first house. DR. STAHL. 6

FOR SALE—
4-ACRE CHICKEN RANCH, LOCATED RIGHT IN CENTER OF TOWN.
1 ACRE APPLES AND PEARS.
1 ACRE YOUNG ORCHARD.
GOOD 3-ROOM HOUSE, CHICKEN HOUSE AND CORRALS, INCUBATOR, HARROW, PLOW AND ALL FARM TOOLS.
ONLY $1600.
½ CASH, BALANCE 3 YEARS, 6 PER CENT.
HASSON BROS., 619-20 HELLMAN BLDG. 8

FOR SALE — 5-ACRE CHICKEN RANCH, 420 CHICKENS, INCUBATOR, BROODERS, CHICKEN HOUSES AND CORRALS; 5-ROOM MODERN COTTAGE; PLENTY WATER.
ONLY $2250.
HASSON BROS., 619-20 HELLMAN BLDG. 8

FOR SALE—POULTRY RANCH, TROPICO, $300 buys 400 chickens and lease on 1½ acres, 200 Cypher incubator, 4 room house and bath, 10 chickens, house all fenced, strawberries, orange trees, east end Park ave. or room 11, 453½ S. SPRING. 6

FOR SALE—I CAN GIVE YOU BARGAINS in poultry ranches, 1-2 to 10 acres, $450 for 1-3; $25 down, $10 month. Good water, soil the best and on car line. See BARNARD, for free transportation. 711 Delta Bldg., 426 S. Spring. 6

FOR SALE—Suburban Property.

FOR SALE—A GROUP OF 500 FAMILIES are arranging to purchase at wholesale, and subdivide among themselves a large tract, on a trolley line near the city. This is the fourth opening by this association. Free stereopticon lecture every evening at eight o'clock.
HOME EXTENSION ASSOCIATION, Ground Floor, Main Entrance, CHAMBER OF COMMERCE BLDG.
Illustrated booklet free on request.

FOR SALE—
ONE AND ONE-QUARTER ACRES.
5 ROOM BUNGALOW, SOUTH PASADENA, CLOSE TO CAR LINE, NEAR RAYMOND HOTEL. FINE PLACE FOR CHICKENS. ONLY $2100.
Home A 1186. HASSON BROS., Main 167. 619-20 H. W. HELLMAN BLDG. 8

FOR SALE—IF YOU KNOW THAT THERE was such a fine bargain in a first-class ranch with all buildings, water, flowing well, stock, tools, furniture, etc., 50 tons hay, close to the electric, I repeat if you can realize that there is such an opportunity to obtain a good home and money making farm close to the city, you would call at once. B. W. KINNEY, 221 Merchants Trust Bldg. 6

FOR SALE—
BUY IN ALTADENA HEIGHTS SUBDIVISION FOR AN INVESTMENT—FOR A HOME.
On Lake ave. car line, through cars to Los Angeles, via beautiful Oak Knoll district; prices until Nov. 15, 1906, from $450 to $900; Rubio Canyon water stock. Phone SUNSET 5367, Pasadena. 14

FOR SALE—
ATTRACTIVE ALTADENA ACREAGE.
At Altadena, Pasadena's pretty little foothill suburb, I have some splendid bargains in acreage, as well as in lots and residences. Altadena is a good place to plant your money and watch it grow. L. M. PRATT, 608 Laughlin Bldg., or Altadena office at end of car line. 6

FOR SALE—
1 TO 5 ACRE TRACTS.
$350 TO $750 PER ACRE, 1-3 CASH, BALANCE TO SUIT. JUST THE PLACE TO START A CHICKEN RANCH. FULL PARTICULARS AT
Home A1186. HASSON BROS., Main 167. 619-20 H. W. Hellman Bldg. 8

FOR SALE — AN ELEGANT FOOTHILL ranch near Glendale; best place in the county for a gentleman's country home; consists of 45 acres, part in orchard, small house and barn. Price $12,000. This could be subdivided to advantage. For particulars see I. H. PRESTON, 608 Laughlin Bldg. Both phones 1109. 9

FOR SALE—$7x249. A LOT ON THE VENICE Short Line, 25 minutes from Fourth and Broadway, for $800, $200 cash, balance 6, 12 and 18 months. Cement walks and curbs and water piped to front of lot.
THOMAS S. WADSWORTH, 'Phones 932. 319-21 Douglas Bldg.

FOR SALE—
HUNTINGTON PARK.
A SPECIAL LOT WHICH CANNOT BE DUPLICATED IN LOCATION AND PRICE. CAL LTODAY, 523 S. SPRING ST., NEW YORK DESK.

FOR SALE—FINE LEVEL LOTS, CEMENT walks, water, electric lights, lots 50x150, Huntington Park way, 5c fare; lots on Randolph ave., 120-foot street, $600, car line; other 50-foot lots, $475; small payment down, balance $10 month. Call 221 MERCHANTS TRUST BLDG.

FOR SALE—10 ACRES BETWEEN ALhambra and San Gabriel, near electric car line, price $600 per acre, including water piped to land; would accept part trade. HARBERT & BUTTERWORTH, 111 South Broadway. Phone—Main 5721, Home A2148.

FOR SALE—WITHOUT DOUBT THE BEST suburban acreage, $375 per acre for 56 acres, near Ramona Acres, great Covina line, 20 minutes, 7½c commutation fare, corner on finest thoroughfare out of the city. Call 221 MERCHANTS TRUST BLDG.

FOR SALE—$10,500, THAT FINE 20-ACRE ranch, good buildings, close to electric, 500 feet, splendid water system, every inch garden land. Call for OWNER, 221 Merchants Trust Bldg. 6

FOR SALE — COOK PLACE, 5 ACRES, wood, water, fruit, new house, sandy loam. INGLEWOOD REALTY CO., Inglewood; a snap. 6

FOR SALE—Suburban Property.

FOR SALE—
SUPERB CLARKDALE LOTS.
$25 DOWN AND $10 PER MONTH.
Clarkdale is the coming business center between Los Angeles and Venice; located on the Short Line. The tract is handsomely improved with good streets, curbs, walks, etc., and has a splendid artesian water supply and service equal to city service. Near to $10,000 graded school, and good building restrictions.
We will loan you money to build you a home in this tract. Lots 50x150; prices $400 to $450. Terms as above.
JONES & RYDER LAND CO., 218 W. Third st.
Subdivision Dept. 6

FOR SALE—
The demand for home sites with old shade trees and shrubbery, for rich men's homes, has virtually taken this class of property out of the market in choice localities and very rarely can a piece be had at any price.
We, fortunately, have now just such a proposition. We have 261 front by 220 feet deep, with rare and majestic trees of numerous kinds. Trees that are priceless in value, because money cannot provide a substitute. There is an old stone mansion, in bad order and out of date, which at small expense can be converted into a stately modern mansion.
The right man would give $15,000 for this property as it stands. We can sell it for $6500. If desired we can deliver for only $2250 cash, balance in one and two years at 7 per cent.
For particulars address WILEY (owner,) box 276, Alhambra. Home phone Alhambra 61, or BUTTERBAUGH REALTY CO., Alhambra. 7

FOR SALE—SAN GABRIEL.
At a sacrifice on the new Covina car line, 10 acres of fine peaches at a bargain, for the next few days we can deliver 10 acres within a short distance of the new Covina car line, not far from Ramona Acres; fine level land! we can deliver this land in the whole at the rate of $450 an acre or in part at the rate of $500 an acre. The cheapest thing selling in Ramona Acres is at the rate of $525 for less than a net acre. This is the cheapest acreage in the vicinity by more than $500, and we have the sale of it, but for a few days. Let us show it to you. See BURDICK R. ELLS & CO., 325-326 Douglas Bldg. Phones Main 8658; Home 4438. 6

FOR SALE—
HIGHLAND PARK.
Two large level lots, each 50x160, on Aldama st., $400 each, if sold at once; this is a straight bargain.
A beautiful home on very easy etrms. If you have $300 cash, come and see us; lot 50x200; house, 3 rooms, very neat and attractive; lawn, flowers, fruit trees; several fine chicken houses and corrals.
HARRIS & GARTH,
6 5421 Monte Vista st.

ALHAMBRA.

FOR SALE—
"DIXIE ACRES."
A SUBDIVISION OF A LIMITED NUMBER OF SIGHTLY VILLA LOTS, OF FROM TWO TO THREE ACRES EACH IN THE BEST RESIDENTIAL SECTION OF THE CITY OF ALHAMBRA, AND RIGHT ON MAIN STREET CAR LINE.
THESE SITES FACE THE SAN GABRIEL MOUNTAINS, ARE IN THE MIDST OF HIGH-GRADE IMPROVEMENTS AND BEAUTIFUL HOMES, AND ARE IN A CLASS BY THEMSELVES, THERE BEING NOTHING IN ALHAMBRA TO BE COMPARED WITH THEM.
WE OFFER A FEW PARTICULAR HOMESEEKERS OPPORTUNITY FOR IDEAL SITES FOR HOMES WHICH COMBINE THE SPACIOUSNESS OF THE COUNTRY WITH THE COMFORT AND CONVENIENCE OF THE METROPOLIS. OUR PRICES WILL APPEAL TO YOU, AND TERMS ARE REASONABLE. COME IN AND LET US SHOW YOU THE PROPERTY.
—ALSO—
A BUNCH OF 10 LOTS IN DIXIE TRACT NO. 1 IN CITY OF ALHAMBRA TO BE SOLD AT ONCE; ALL STREET WORK AND CEMENT WALKS, CURBS AND GUTTERS IN AND WATER PIPED TO LOTS. A CHANCE TO OBTAIN HIGH-GRADE LOTS JUST OFF MAIN-ST. CAR LINE AND IN BEST RESIDENTIAL SECTION AT A SACRIFICE. LET US SHOW YOU. FREE TICKETS.
DIXIE LAND CO.,
307-8 Merchants' Trust Bldg.,
6 207 S. Broadway.

FOR SALE OR EXCHANGE—
I WILL C. PRATHER,
At beautiful Alhambra, 6½ acres, in peaches, grapes, oranges, lemons, apricots, figs, pomegranates, 7 room house, large pumping plant, engine, the water is exactly worth ½ of what we ask for the place; will take city property of equal value or assume. This is about 500 feet from the car line. WILL C. PRATHER & CO., 421-22-23 Cit. Nat. Bank Bldg. A3199, Main 2362. 10

HOLLYWOOD.

FOR SALE—
BEAUTIFUL HOLLYWOOD.
Hollywood is dividing honors with Pasadena as the most beautiful suburb of Los Angeles, and the most delightful spot in all Southern California for a home. The great number of palatial homes here have led people to believe that only the wealthy could afford a home site in Hollywood; that is a wrong impression; lots in Kellogg's Hollywood tract, only 2 blocks south of Hollywood High School, are now offered at from $800 to $950 per lot, one-fourth cash, balance on time to suit. If you are seeking a home site or an investment that will increase rapidly in value, you should see these lots. Call at our office for transportation to see the above lots, or any other lots or houses and lots in Hollywood. W. E. HIGMAN, 915 Union Trust Bldg., Fourth and Spring, or F. R. Kellogg, 214 Stimson Bldg. 19

FOR SALE—WEST HOLLYWOOD ACRES.
We are sole agents for the only available 10, 20 or 40-acre tracts in this beautiful suburb; suitable for subdivision.
LEVEL AS THE FLOOR.
SOIL—RICH, SANDY LOAM.
CAR SERVICE UNSURPASSED.
NEAR THE FOOTHILLS.
SUBDIVIDED ALL AROUND IT.
LET US SHOW YOU.
Main 1403. ANNA L. BRIGGS CO.,
Home 5746. 409-10 Fay Bldg.

FOR SALE—
East Hollywood lots that will make you money.
Fairmont st., $700; $100 cash.
Fairmont st., $600; $385 cash.
Grider & Hamilton's Hollywood tract, $500.
E. Hollywood View tract, $625.
High School tract, Hollywood, $550.
HOLT & MUNTON ESTATE AGENCY, 204 Mercantile Place.

FOR SALE—MUST SELL AT ONCE, BEAUtiful 9-room house in West Hollywood, on private road, oak floors, barn, cellar, large bathroom and pantry, two pressed-brick mantels, concrete foundation, large clothes closets, den, solar heater, laundry tub on screen porch, two toilets, back of sink lined with marble; a bargain; will give terms to suit party buying. Address owner, J. C. KOLFF, 628 W. Ninth st., Los Angeles.

INGLEWOOD.

FOR SALE—
Several Choice Acres in the
INGLEWOOD POULTRY COLONY,
Headquarters of the poultry industry in SOUTHERN CALIFORNIA.
Perfect soil and climate with plenty of good water, makes this section of the country unsurpassed for poultry raising.
For prices of land and terms apply to
ANNA L. PINKERTON,
411 Chamber of Commerce, Los Angeles.
Sunset 'Phone Broadway 5024.

MONROVIA.

FOR SALE—
Five-acre orange orchard near electric cars, library and school. Snap for subdivision.
See J. A. M'CUSKER & CO.,
343 Citizens' National Bank Bldg.,
'Phone A2993. Los Angeles.

FOR SALE—Suburban Property.

SOUTH PASADENA.

FOR SALE—
BURDICK R. ELLS & CO.,
Main 8658. SOUTH PASADENA. Home 4438.
BEST BUYS.
6-room modern cottage, short distance from the short line railway. Lot 50x126. Cottage is modern in every respect, nice lawn, shrubbery, etc. Price $3000. Can be had on easy terms.
7-room house, polished floors, modern in every respect. Price $3800. Look this up, $1000 on modern property at 7 per cent.
6-room house, just completed. Lot 50x12… to 20 ft. alley. Hard floors, beamed ceilings, a model of modern good taste. This property must be seen to be appreciated. Can be had on very easy terms. Price $3400.
8-room house on Mound ave., lot 50x150 to an alley, east front, hard flors, upstairs finished in white enamel, finely tinted walls, toilets upstairs and down; price $4200. This is absolutely the best buy in South Pasadena. If you want a modern home with all city conveniences in the most healthy location look this up at once.
Two 50-foot lots on Brent ave., near Monterey Road, all street work done. Price $850. These lots at the price are bargains. Terms.
WE HAVE A VERY COMPLETE LIST OF SOUTH PASADENA PROPERTY. IF YOU HAVE ANY PROPERTY IN SOUTH PASADENA TO SELL OR RENT IT WOULD PAY YOU TO CALL AND SEE US.
BURDICK R. ELLS & CO., 325-326 Douglas Bldg. Main 8658; Home 4438. 9

PASADENA.

FOR SALE—
GET AFTER THIS.
ACRES—SEVEN—ACRES,
ACRES—SEVEN—ACRES.
On Lincoln ave., in Altadena, right among the orange groves; Lincoln ave. is an 80-foot street; would make a fine suburban home; proposed new car line within one block of this acreage; our price is $250 per acre lower than any other property in that section. Fine soil, abundance of water. Price $5250. Get after this.
A 6-room modern house in South Pasadena, never been occupied, east front on a fine street, surrounded by fine homes; lot 50x150 to alley; price $3850; $1000 cash, balance to suit.
One corner lot in South Pasadena, 50x112, west front; a bargain at $900.
Two lots, 50x150, on El Molino st., in the Olivewood tract, among swell homes; price $1800 each.
Two lots on Mission st., in South Pasadena, 50x150; a bargain at $750 and $850.
F. J. MILLER, with
ROBERT-GELDREICH CO.,
311-12 Douglas Bldg., Third and Spring sts. Home phone A2138. 6

ALTADENA.

FOR SALE—ALTADENA.
GET AFTER THIS.
ACRES—FOUR—ACRES.
on Marengo and in Altadena, right among the orange groves, the beautiful suburb of Pasadena, and a magnificent view of San Gabriel Valley. This acreage will make a fine suburban home, beautiful homes now surrounding this property, $300 per acre, lower than any other property in that section. Investigate at once, price $4800. A. N. WILLIAMS, 531 H. W. Hellman Bldg. Home 8432, Main 4959. 6

FOR SALE—SUBURBAN PROPERTY.
ALTADENA.
We have at Altadena some excellent 1-4 acre lots. These lots lay at an elevation of 1250 feet; have the purest mountain water piped to each lot; grade, oiled streets; each lot a small farm in itself; fine soil. For people looking for high altitude this location is ideal; near the new Lincoln-ave. car line; we sell these lots at $300 to $350, according to location, on easy terms; it will pay you to look them up. BURDICK R. ELLS & CO., 325-326 Douglas Bldg. Phones Main 8658; Home Home 4438. 6

EAGLE ROCK.

FOR SALE—I HAVE SOME VERY ATTRACtive places of from one to thirty acres in the choicest residence section of Eagle Rock on car line; I make a specialty of large villa hill sites and park lots in Gates tract; for delightfulness of climate and beauty of location these places are unsurpassed. Call at my office, 317 Merchants' Trust Bldg., and be shown Eagle Rock property.
J. A. GATES.
Telephones—Main, 848; Home 2332—Office, Alta 3148; Home Glendale 543—Residence.

FOR SALE—
EAGLE ROCK VALLEY.
SYCAMORE GLEN.
Lots average 50x150; prices are from $100 to $500; terms are $10 down and $5 per month; 6 per cent. interest.
CRITES, MYERS & KULLI, 207 S. Avenue 61 (Garvanza P.O. Bldg.)

FOR SALE—
We are owners and general agents of the SIX BEST TRACTS IN EAGLE ROCK.
"IT PAYS TO SEE US."
EDWARDS & WINTERS CO., 329 S. Hill st. Branch office at end of Eagle Rock car line.

GLENDALE.

FOR SALE—
ONE ACRE, HIGH, SIGHTLY, NEAR CASA VERDUGO.
SIDEWALKS, CURBS.
WATER PIPED.
ALL STREET WORK DONE.
FINE VIEW OF MOUNTAINS AND ENTIRE VALLEY.
ONLY $1050.
1-4 CASH, BALANCE TO SUIT.
HASSON BROS., 619-20 HELLMAN BLDG. 8

FOR SALE—C. E. STANLEY & CO., REAL estate, Glendale ave. between 3rd and 4th sts. Phones HOME 790, SUNSET 752. We solicit your patronage for houses, lots or acreage. Keep your eyes on this ad. It means money to YOU.

FOR SALE—A NICE LOT COVERED WITH 15-year-old orange trees for $400, terms; a new modern 6-room cottage on monthly payments; for this and other choice property see STERNBERG BROS. & HOWE, 101 W. 6th st.

FOR SALE—Lemon and Orange Groves.

FOR SALE—AT COVINA, ORANGE GROVE, 10 acres, 5 room house, barn, 8 year old trees, fine condition, $2000 crop on trees; plenty of water; first class and cheap at $7500; terms.
20 acres, young grove, best of soil, abundance of water, fine irrigation system, Valencias, $5000; the best buy in Southern California.
M'FATRIDGE CO., 319 S. Spring. 6

FOR SALE — A REAL SNAP: 10 ACRES at San Dimas; third Valencias, balance lemons; 1905 crop brought $3300; 1906 crop will bring over $3500; after paying all expenses this grove will net 30 per cent. a year on the price asked, $8000. L. M. PRATT, 608 Laughlin Bldg. "Headquarters for Orange Groves." 6

FOR SALE—Beach Property.

FOR SALE—$800, LOT 5, BLOCK 20, 40x130 feet, Hermosa Beach, proceeds of sale to be applied to the undenominational Church Building Fund at Hermosa Beach. BEANE & SMITH, P.O. Bldg., Hermosa Beach, Cal. 7

FOR SALE—AT ORIGINAL PRICE, FOUR lots, one corner in beautiful Huntington Beach; note due, will sacrifice if sold immediately. See OWNER, at Red Star.

FOR SALE—OR EXCHANGE; 2 LOVELY lots in Playa del Rey, one on the lagoon. PHONE A3758. 7

OCEAN PARK.

FOR SALE—WE HAVE A GOOD FINELY located cottage for sale at a bargain, will take a good lot in Los Angeles as part payment.
CHAS. J. HILDESHEIM & CO., 142 Pier ave., Ocean Park, Cal.

WILMINGTON.

FOR SALE—WILMINGTON.
Do you own Wilmington property? Come in to see us at once. That's all. SCHNEIDER BROS., room 619, Grosse Bldg., corner Sixth and Spring.

FOR SALE—
List your Wilmington property with us now, we will guarantee quick sale. DORION YOUNG REALTY CO., 210 Mercantile Place.

FOR EXCHANGE—Real Estate.

FOR EXCHANGE—$15,000, HAVE REDUCED price of this fine Central ave. property $2000; north of 8th, 2 stores, 7 5-room apartments; want $5000 cash and balance trade for orange grove, prefer Covina or Pomona, but will consider residence, orange grove or anything right, act quick and get a bargain. F. N. BURLEIGH, 304 Mason Bldg. 9

FOR EXCHANGE — 2½-STORY BRICK, heart of the city, on two paved streets in ATCHISON, KAN. Six clear lots in San Diego, 2 lots in OCEANO BEACH, 320 acres, Clare county, Nebraska, clear, 320 acres, clear, Dent county, Missouri, one lot in Pomona, Cal. OWNER, 767 Fifth st., room 12, San Diego, Cal. 6

FOR EXCHANGE—$12,000.
New modern rooming and boarding house at Ocean Park, Elegantly furnished, good income and leased to responsible party. Large corner lot, located near country club. Want Los Angeles. C. S. HUFF & CO., 525 Citizens Nat. Bank Bldg. Home A4330; Broadway 2498. 6

FOR EXCHANGE—
For quick results in exchanging your property, call on
BOWMAN REAL ESTATE CO., 303 Laughlin Bldg. Phone …

Classified Liners.

FOR EXCHANGE— Real Estate.

FOR EXCHANGE—
$4250—Clear, beautiful 6-room modern home, Ventura; best town Ventura county; want stock merchandise, grocery or property in Los Angeles county, up to $4500. 188

$3500—Clear, 150 acres fine ranch, San Luis Obispo county, 8-room house, 2-story barn and outbuildings, fine soil, fruit of all kinds; fine team, buggy, harness, implements, chickens, 1000 pigeons, incubator, etc. Want stock merchandise, grocery or other good business. 208.

$3200—Lease, 5 acres, best equipped chicken ranch in Southern California, about 1400 thoroughbred chickens, plenty free water; good buildings, rent only $20 month. Want clear cottage. Here is chance to get into fine paying business. Cash or trade for clear cottage. 204.

$2300—Fine lots near in, Redlands; want grocery stock here or beach. 201

FOR EXCHANGE—
$4800—Mortgage $700; 6-room cottage, furnished, chickens, cow, horse, 12 cords wood. Want New York farm. 198

See me if you have something to trade.
WM. J. WELSHANS, The Trader, 606-7 Bryson Bldg. Home 1481; Main 3835. 7

FOR EXCHANGE—
8 cows, wagons, harness, farming implements, can lease ranch, reasonable, will exchange for equity in house and lot.
Furniture and hardware, stock for equity in house or lots or ranch.
10 acres 6 room house, for cottage or lots. Good 5 room modern cottage, lot 60x117, modern on high ground, for lot, northwest. 40 acres in Missouri, for cheap lots.
HEDGCOCK & CO., 209½ East 5th. 6

FOR EXCHANGE — $7500; CLEAR; A NICE home place of 14½ acres at San Jose, Santa Clara Valley; full-bearing prune orchard; good cottage, barn and everything complete, including house, furnishings, tools and implements. Owing to the death of the present owner's husband and no help, the same is offered for exchange for Los Angeles property.
J. FRANK BOWEN,
9 440 Douglas Bldg.

FOR EXCHANGE—
NEW 2 STORY 7 ROOMS.
5th lot off Moneta ave., this elegant home at a snap figure, we will exchange for vacant lot in good location, what have you? See us at once.
See T. F. HAYNIE,
So. Cal. Real Estate Inv. Co., 604-5 Pacific Electric Bldg.
Both phones—Main 2100. Ex. 2100. 14

FOR EXCHANGE—
Beach property, unimproved, for Los Angeles improved or unimproved, would assume some difference.
See G. W. COONSE,
Phone Home A4504. C. F.W. PALMER,
Broadway 2550. 412 Fay Bldg. 6

FOR EXCHANGE — OR SALE — HAVE 318 acres good land, Riverside county, about 200 acres tillable; suitable for olive growing; 150 acres now with fine barley crop; ranch house and barn; 2 fine springs; fine county road running through same; 3½ miles from railroad; value $12,000; all clear of incumbrances; will sell or exchange for city property. Address W. S. COLLINS, 701 O. T. Johnson Bldg., city.

FOR EXCHANGE—
Income property adjacent to Los Angeles; leased five years, netting 9 per cent.; will exchange for bungalow or city lots up to $5000 and pay cash difference.
BARR-HARRINGTON REALTY CO.,
112 H. W. Hellman Bldg.
Phones, 4262, Main 4455.

FOR EXCHANGE—W. J. POWER & CO.—
Modern 5-room cottage, well built, just completed; fine lot, curbs, sidewalks, oiled street, healthy location, $3000, and it's a bargain; exchange for grocery store.
"SEE US FOR EXCHANGES."
142 S. Broadway. Home A1046, Main 3551. 6

FOR EXCHANGE—TWO 10-ACRE PIECES, near Gardena and strip to be annexed to city; each has house, barn, water stock, etc.; equities $2750 and $2300; exchange either or both for clear city vacant, southwest. RALPH SULLIVAN, 601 Citizens' Nat. Bank Bldg. Home 5565.

FOR EXCHANGE OR SALE—NINE ROOM house, Beaudry ave., corner Court. This is very close to two car lines and in a locality where prices are advancing very rapidly. Price $12,000.
THOMAS S. WADSWORTH, 319-21 Douglas Bldg. Phones 302.

FOR EXCHANGE—OR SALE, SANTA MONICA, 50 feet on Third st. near Oregon ave., the business center, improved with a good 2-story house and rear cottage; want clear Los Angeles or Pasadena, $35,000. SAMUEL JACOBY & CO., 333 Pacific Electric Bldg. 11

FOR EXCHANGE—
We exchange houses, lots, ranches, farms, rooming-houses, hotels, etc. If you have something good give us the exclusive agency. It will pay you.
M'PHERSON REALTY CO.,
10 234-235 Bradbury Bldg.

FOR EXCHANGE—
5 choice level building lots in Hollywood View tract; will trade part or all for 6 or 7-room bungalow, or house here, South Pasadena or Alhambra; will pay cash difference.
J. A. MORLAN & CO., 202 Fay Bldg.

FOR EXCHANGE—"SNAP."
Fine flat building in Westlake district; 14 rooms, pays over 10 per cent.; want smaller property or small ranch for part; time on difference.
J. A. MORLAN & CO., 202 Fay Bldg.

FOR EXCHANGE — CASH BASIS. AN equity of $2750 in modern 8 room corner residence, close in on Hoover st., want good lot or 5 or 6 room cottage or bungalow, and will give cash additional. Address W, box 143, TIMES OFFICE. 7

FOR EXCHANGE—MODERN NEW 5-ROOM house, reception hall, bath, etc., near car barns; rents $45 monthly; price $5500; mortgage $2000; will trade equity for smaller property, here, Pasadena or beach. BEN WHITE, 304 Bryson Blk. 7

FOR EXCHANGE—EQUITY OF $1400 IN fine cottage, on 36th st. between Raymond and Budlong, balance payable $25 per month, including interest, lot 50x135, fine lawn and flowers, want clear lot. See CLARK, 702 S. Spring. 6

FOR EXCHANGE—I HAVE 5000 SAN DIEGO Home Telephone bonds; also block of four cottages in La Jolla, California; wish to sell or exchange for Los Angeles real estate. Address B, box 53, TIMES OFFICE. 7

FOR EXCHANGE—
I make a specialty of exchanging real estate, particularly California for eastern.
Member L. A. C. W. CONWAY,
Realty Board. 304-5 Bradbury Bldg.

FOR EXCHANGE — WE STICK TO THE one line, exchanging properties. "Square Dealing" our motto. EUGENE C. WEBSTER, suite No. 721, H. W. Hellman Bldg. Members Los Angeles Realty Board. Bank references.

FOR EXCHANGE—WE MAKE A SPECIALTY of exchanges; if you have any property to exchange list it with us for quick swaps. GREENE & MONTGOMERY, 635 Cit. Nat. Bank Bldg. Phone Main 6254, 4117.

FOR EXCHANGE — THREE DWELLINGS, Pueblo, Colo., always rented, clear; want Los Angeles city or close-in country property up to $8000. Phone 6465, Broadway 2468. OWNER, 214 O. T. Johnson Bldg.

FOR EXCHANGE OR SALE—4-ACRE WALnut orchard on the Venice short line, very close to Clarksdale, $5000.
THOMAS S. WADSWORTH, 319-21 Douglas Bldg. Phones 302.

FOR EXCHANGE—10 ACRES OF OLIVES, trees, 14 years old, near railroad, in Riverside county, close to town on county road, price $3000; want eastern. CLARK, 702 South Spring. 6

FOR EXCHANGE—HAVE $1000 IN LUMBER company stock to exchange. What have you? for quick exchanges of your property. See W. J. RODGERS & SON, 223-5 Stimson Bldg. 6

FOR EXCHANGE—10 ACRES CLEAR, OF fine level land, part almonds and part alfalfa on good irrigation ditch; want lots or equity in cottage. CLARK, 702 S. Spring. 6

FOR EXCHANGE—FOR LOS ANGELES OR San Diego, realty, 6 rooms on forty foot lot, choice location, NAPOLEON LE BLANC & CO., 2205 E. 4th st., Boyle Heights, city. 6

FOR EXCHANGE—WE GIVE ATTENTION to real estate exchanges, and can handle your city or country property to advantage. DENNIS BROKERAGE CO., 228 Byrne Bldg.

FOR EXCHANGE—$1250 EQUITY, ATTRACTIVE 5-room home, Hollywood district, at $4000 valuation. BARGAIN REALTY CO., 800 L. A. Trust Bldg. Home 7301, Main 3541.

FOR EXCHANGE — 20 ACRES, 2 MILES east of Ontario, with 10 shares of water, for city. MECHANICS' REALTY CO., 436-7 Bradbury Bldg. Main 9219, 6670. 8

FOR EXCHANGE—10 LOTS AT HUNTINGton Beach, to trade in on 6 room cottage, near Euclid ave., Boyle Heights. Address C, box 27, TIMES OFFICE. 7

FOR EXCHANGE—I MATCH ANY TRADE, large or small, in farm or city property, in any State. J. A. KING, room 1, Lyon Bldg., Riverside, Cal.

FOR EXCHANGE—LEAHY & SON will exchange your property; large list, both city and country. 228 MERCANTILE PLACE.

FOR EXCHANGE—BEN WHITE WILL EXchange your property. 304 BRYSON BLDG., 2nd and Spring. Member L.A.R.B.

FOR EXCHANGE—$9000; EQUITY IN IMproved Eastern Kansas farm. What have you? Address OWNER, 949 S. Hill. 6

FOR EXCHANGE—PROVEN TOURMALINE claim for real estate.
T. C. BEECHER, Hemet, Cal. 12

FOR EXCHANGE—O. H. ANDERSON, 306 Bryson, sell or trade yours. A5023, MAIN 5790.

CHIROPODISTS— Manicures and Hairdressers.

DRS. DITTMAR & THOMSON, SURGEON chiropodists, 415½ S. SPRING ST. 13

REAL ESTATE— Unclassified.

FOR SALE—
We are offering a fifty year lease on a hotel or business site, within two blocks of Fifth and Main, containing 12,675 square feet, at an average rental of $10,000 per year. We can arrange this rental on a sliding scale, commencing with $4000 for the first year. This is a bargain.
We have two cottages in the southeast, one four and one five room, for $1650 each, on very easy terms. Both of these cottages are near the Central avenue line and several blocks within the city limits.
We have a large tract of subdivision acreage on an electric line, south, that we regard as having a good future. Also 80 acres of exceptional country, suburban acreage at $600, which is in a class by itself. Terms very easy on the first tract, and fairly easy on the second tract, which is also on an electric line, within 6 miles of the city limits, south.
40x140 on 54th, near Figueroa, price $700, terms $175 down, balance easy, 7 per cent.
L. A.-L. B. REALTY CO., 201 and 202 Severance Bldg. Phones—Main 5682 and Home 2671. 11

FOR SALE— Miscellaneous.

FOR SALE — HAY, GRAIN, COAL AND WOOD; EUCALYPTUS WOOD. JOHN AMES MATTHEWS, NORTHWEST CORNER EAST COLORADO AND CRAIG AVE., PASADENA. SUNSET 1366, HOME 1699. 7

FOR SALE — BEAUTIFUL UPRIGHT piano, used only three months; well-known make; genuine ivory keys; elegant colonial mahogany case, handsomely decorated; three pedals, 3 strings to each tone; continuous dust-proof hinges, full-length music rack; handsome velvet scarf and mahogany stool; can furnish full guarantee and will sell for only $196; well worth double; can arrange for $6 monthly payments. If looking for a real bargain in an extra good piano, call, 629 S. HILL ST.

FOR SALE—A BIG BARGAIN. 3 SETS Globe Marine engines; two 75-H.P., one 50-H.P. These engines are suitable for launches and power boats of every description, and can be inspected at Fellow's boat-building yard, Terminal Island. The engines are new and have never been installed. Will sell at a reduction, together or separate. F. ORMOND, 601 Grosse Bldg. 'Phone Home A3578. 10

FOR SALE—OUR ADAMANT ROOFING IS what you need for your building whether it is a henhouse or a brick block. All material necessary to lay a square is put up complete in one roll and any one can lay it. Our price sells it. At 739 San Fernando st., 2642 Andrew st. BUILDERS' SUPPLY CO. 21

FOR SALE—PIANOS.
Why rent a piano when you can buy an elegant square for $5 down and payments of $3 each for a few months; we have real bargains in square pianos. See them. GEO. J. BIRKEL CO., 345-7 S. Spring st. 10

FOR SALE—LARGE STOCK COLONIAL O. P. and white cedar doors; all kinds of sash and glass; glazing done at reasonable rates; our prices will do business with you. BUILDERS' SUPPLY CO., 739 San Fernando st. 2642 Andrew st.

FOR SALE—PIANO, CHEAP, ON ACCOUNT of moving, we will sell our beautiful high-grade upright piano cheap for cash, instrument used only 6 months. Apply at TOURAINE APARTMENTS, 447 S. Hope st., apartment No. 4. Call after 6 p.m. 10

FOR SALE — CASH REGISTERS NEW AND second hand, a few as low as $10; repairing and refinishing; make your cash register look and work like new. DODGE, THE CASH REGISTER MAN, 104 S. Hill. Phone Home 7887. 6

FOR SALE—PIANO. IF I CAN FIND AN immediate buyer for my almost new colonial mahogany piano, I will make a very low price, indeed. Let me send particulars. Address B, box 90, TIMES OFFICE. 10

FOR SALE — BOILERS, ENGINES, GASOline engines, pumps, hoisting engines, wood and iron working machinery bought, sold, rented and exchanged. J. WHITE MACHINERY CO., 714 N. Alameda st.

FOR SALE — ON EASY PAYMENTS. BAR fixtures, new and second-hand billiard and pool tables, billiards and bowling supplies. We lead in cheap prices. BRUNSWICK-BALKE-COLLENDER, 331-3 E. Third st.

FOR SALE—BILLIARD AND POOL TABLES. We make them and sell the best table in the world for the money. THE CHAS. PASSOW CO., 112 East Third st., near Main, 2nd floor.

FOR SALE — GAS RANGES, STEEL ranges, cook stoves, gasoline ranges, slightly used and good as new, save your good money. L. C. SKEELS, 907 S. Main.

FOR SALE—OAK ROLL TOP DESKS, OFfice chairs, rugs, bookcases, for sale or rent. Household furniture of every description. L. C. SKEELS, 907 S. Main.

FOR SALE—PIANO; WILL SELL ALMOST new piano at the price of a second-hand instrument; must sell quickly. HOME PHONE 53147. Call after 6 p.m. 10

FOR SALE—$35; GOOD DROPHEAD SINGer sewing machine, 25 others from $5 up; rented $1.50 month; repairing. ARCADE CO., 416 W. Seventh. Both phones.

FOR SALE—OR MAY RENT, MY $300 MAhogany piano, new, just a little used, for $175. Will take $5 payments, little less for cash. 610 W. 6TH ST. 10

FOR SALE—STORE FIXTURES AT HALF price, showcases, tables, desks and all fixtures to go tomorrow, early. 518 S. BROADWAY, ask for French. 6

FOR SALE — 27 YARDS OF GOOD, CLEAN Brussels carpet, cost $1.25 per yard, for $15; colors gray and blue; dainty pattern. Call 839 S. GRAND AVE. 6

FOR SALE — SMALL RESTAURANT OUTfit; good dishes, refrigerator, range, etc.; all or part very cheap. R. D. LIST, 312 Tajo Bldg. Phone 7063. 10

FOR SALE—A FIRST CLASS TIMES route, one of the best routes in California. Address 9 PINE AVE., or P. O. BOX 349, Long Beach, Cal. 12

FOR SALE—MOVING PICTURE MACHINES, illustrated songs bought, sold, rented and exchanged. DAWES, 112 Court st. Home Phone 8480.

FOR SALE — CHEAP, SMALL GASOLINE steam racing yacht, new machinery. Address 1429 Euclid ave., SANTA BARBARA, CAL. 8

FOR SALE — GRAVEL AND BOULDERS loaded on wagons. ROBERTS CONSTRUCTION CO., southeast corner 4th and Main.

FOR SALE—BOND OR LEASE, PROVEN tourmaline claims. Address T. C. BEECHER, Hemet, Cal. 12

FOR SALE—RARE OLD ITALIAN VIOLIN, Gagliana, 1740; $100. Address MUSICIAN, TIMES OFFICE, PASADENA. 8

FOR SALE—BILLIARD AND POOL TAbles cheap for cash or payments. Address C, box 25, TIMES OFFICE.

FOR SALE—SAFES, NEW AND SECONDhand, HERRING-HALL-MARVIN SAFE CO., 430 S. Los Angeles st.

FOR SALE—CHEAP, FUEL AS GOOD AS wood; clean pit shells, $3 ton, delivered. PHONE SOUTH 1706. 10

FOR SALE — 10-GAUGE L. C. SMITH shotgun; price $50. Address C, box 153, TIMES OFFICE. 7

FOR SALE—4 GOOD SECOND-HAND SAFES; must be sold. A. F. ANDERSON & CO., 212 N. Main st.

FOR SALE—WINDMILL AND TANK COMplete, $35. DEMMITT, 120 N. Main, upstairs. 7

FOR SALE — CHEAP, SUNNY SIDE BOWLING ALLEY, 724 S. Broadway. 12

FOR SALE—OR RENT, INVALID CHAIRS. EAMES TRICYCLE CO., 837 S. Spring st.

FOR SALE—OR RENT, INVALID WHEEL chairs. PROFESSIONAL SUPPLY, 415 W. 5.

FOR SALE—MACNEAL & URBAN SAFES. 409 E. SECOND ST.

FOR SALE— Furniture.

FOR SALE—NEW AND SECOND-HAND house, store and office furniture.
Furnish your home complete from our immense stock where you can select such goods as you wish new and others slightly used, good as new at about 1-2 price. You can't help saving money when you buy here.
Cool mornings now—exchange your gas range for a cook stove or steel range, large assortment on hand. Gasoline ranges, 1-2 price. Large stock good gas ranges, remember I connect and guarantee them.
Buy or sell your restaurant outfit here. Show cases, wall cases, counters, refrigerators, National cash register.
Petaluma incubator and brooder, good as new.
Tailor's wall case, mirrors, press boards, irons.
Oak roll and flat top desks, don't fail to see these when you want to buy.
Smith-Premier typewriter $50. Rotary chairs, rugs, couches, letter files.
Linoleum, matting, carpets, crockery.
Old fashioned walnut bookcase, very large. Leather Turkish chair.
Exchange or buy anything you have to offer. Come and see.
L. C. SKEELS, 907 S. Main.

FOR SALE—FURNITURE—
I WILL C. PRATHER.
We have $175 worth of nice furniture to sell at a sacrifice; call and see us at once.
WILL C. PRATHER & CO.,
421-22-23 Cit. Nat. Bank Bldg.
A3190 Main 2362. 6

FOR SALE—VERNIS MARTIN IRON BED, birdseye maple dresser and chiffonier, oak folding bed and silk floss mattress; extension table and chairs, weathered bookcase, flat-top desk and four body Brussels rugs. 709 W. SEVENTH ST. Phone Home 6893. 6

FOR SALE—GRAND REMOVAL SALE. TO introduce our new location we will sell 200 wardrobe and box couches at cost; buy of the manufacturer and save fifty per cent. PHILLIP, 630 S. Hope St.

FOR SALE— Furniture.

FOR SALE—BEAUTIFULLY FURNISHED flat and lease; will sell at a sacrifice; income $86; rent $35; close in. This is a big bargain for some one. Apply 636 S. HOPE ST. Main 5296. 6

FOR SALE—SEWING MACHINE, FLAT-top desk and revolving desk chair and a bevel plate mirror. 709 W. SEVENTH ST. Phone Home 6893. 6

FOR SALE — FURNITURE, FURNITURE, new stock, lowest cash prices. WHITE & AUCHMOODY, Sixth, bet. Main and Los Angeles.

FOR SALE—MATTRESSES AND COUCHES. Our own make; bargains in wardrobe-couches; also iron beds. 709 WEST SEVENTH ST.

FOR SALE — FURNITURE INCLUDING piano, of an 8 room house, centrally located, rooms full. PHONE MAIN 2707. 6

FOR SALE — FURNITURE OF A 5-ROOM cottage, all or part; also chicken fence and houses. 3145 HOOVER. 6

FOR SALE—GAS RANGES, FOLDING BEDS, rugs and furniture cheap. 737 S. [illegible] ave.

BUSINESS CHANCES— Miscellaneous.

FOR SALE — GROCERY STORE, AN ESTABLISHED grocery; fine location; rent $45, including 5 modern living-rooms; over store; $1600 will take this if taken at once. BROWN, SON & CO., 2305 S. Hoover. Pioneer Real Estate Co. 14

A THRIVING MACHINE SHOP; FULLY equipper in Sacramento city; a fine chance for the right party; this sale is to close up an estate. Inquire at J. E. JARDINE, 39 Noe st., San Francisco, or J. W. Johnston, atty., Sacramento. 7

FOR SALE — RESTAURANT AND DELIcacy, doing good business, fine location, rent reasonable; any one looking for a business of this kind will find an excellent opportunity and an established trade. 1033 S. FIGUEROA. 7

GEM MINE; OPPORTUNITY SECURE large and valuable interest for song; 100,000 shares, 1-5 interest now with local bank; escrow, must be taken up soon; only $1000 required. Snap. Call ROOM 406 Los Angeles Trust Bldg.

MANUFACTURING BUSINESS, ENGAGED in the production of staple product; daily output over $300; large profits; practically no competition; one partner retiring; only $4500 required; snap. WHIPPLE, 406 Los Angeles Trust Bldg.

WANTED—MAN TO TAKE CHARGE OF mens' furnishings and clothing department in an up-to-date department store, about 30 miles from Los Angeles; one who can invest some money. Address F, box 107, TIMES OFFICE.

WANTED—MAN CAPABLE OF ACTING AS secretary and treasurer of large mining company, mine now being worked and dividend to be declared, December 1.
W. J. RODGERS & SON, 223-5 Stimson Bldg. 6

FOR SALE — NICE THRIVING LITTLE business where a rustler can make big money, cheapest rent in city; only takes a small amount of money to buy it. IRISH & CHANDLER, 119½ S. Spring st. 7

GROCERY STORE—THE BEST STORE IN Ocean Park; will invoice $2000, corner location, long lease, low rent, good cash business; best reasons for selling. Address box 194, OCEAN PARK. 6

FOR SALE — A SWELL CAFE WITH A beer and wine privilege; no license, in a dry town of 25,000 population; this is a money getter; price right; no agent. Address box 64, TIMES OFFICE, Pasadena.

GROCERY FOR $1300, DOING MORE THAN that amount of business a month; this is worth your time, and more than worth your money; a guaranteed business. Address C, box 54, TIMES OFFICE.

FOR SALE—I WISH TO RETIRE FROM business, hence offer my mill for sale. This is an opportunity to get a growing business at 75 per cent. of its value. R. T. BLOW, Pasadena.

FOR SALE — A SWELL UP-TO-DATE tailor shop; mission furniture; doing big business; practically no opposition; left on owner's hands, who is no tailor. Address VAL. W. HEARNE, Ventura Cal. 6

FOR SALE — ONE OF THE BEST PAYing ice cream, and fruit stands in town; good cigar trade and all kinds of groceries; at a bargain if taken at once. Call at 794 SAN PEDRO, corner Eigth st. 15

RESTAURANT AND LUNCH COUNTER, best location city, reasonable rent. Long lease, well equipped and getting profitable prices; best bargain for good restaurant man. TUCKER & MARKS, 125 E. 2nd st. 10

WANTED—RELIABLE PERSON TO TAKE cash interest in songs with musical composer who can compose anything. At present several on the market. Address C, box 192, TIMES OFFICE. 8

FOR SALE—OR EXCHANGE—BEST-PAYing grocery business on Central ave.; register will prove it; sickness cause of selling; lot or lots in exchange. 'PHONES A7640, BROADWAY 5097.

FOR SALE—MILLINERY BUSINESS, ESTABLISHED 6 years, making good money, invoice about $1500, must be sold at once; price $1000. Address B, box 55, TIMES OFFICE. 6

FOR SALE—BEST-PAYING ICE CREAM, delicacy and real estate business on Central ave.; sickness and best of reasons; a great snap. 'PHONES A7645, BROADWAY 5097.

I BUY OR SELL—
GOOD, LEGITIMATE BUSINESSES.
McINTYRE,
600 CITIZENS' NAT. BANK BLDG. 6

LUNCH COUNTER AND RESTAURANT, right down town and just where it should be to make money; a splendid investment; $450. I. D. BARNARD, 133 S. Broadway. 6

OLD ESTABLISHED GROCERY, BAKERY, delicacy and ice cream; on paved street; best of reason for selling. See STAFFORD, California Commission Co., 423 N. Main.

FOR SALE — CHEAP, COMPLETELY equipped photograph studio in good locality on W. Washington; house well adapted; good light, low rent. Inquire 2102 WARNER. 6

FOR SALE—BARBER SHOP, LOCATED IN Porterville in the principal hotel, an old stand, furniture all new and up-to-date. Address P.O. BOX 410, Porterville, Cal. 7

SMALL BAKERY—DOING GOOD BUSINESS; 2 horses, 2 wagons; will sell cheap; owner going away; take Hollywood car to EDGEMONT ST., walk south two blocks. 7

FOR SALE—BAKERY; GOOD FIXTURES, Roberts' oven, good store trade, nice location; can show good profits; $600 for stock and fixtures. 3805 WESLEY AVE. 6

A BARGAIN STORE, NOTIONS, DRY goods and misfit parlor, good location, good paying business, to be sold reasonable. Address Z, box 90, TIMES OFFICE. 11

FOR SALE — SKATING RINK IN CITY near Los Angeles, six months' lease; owner sick; clears $200 per month; $500. Address Z, box 152, TIMES OFFICE. 6

FOR SALE — GROCERY, ABOUT $2500; must sell at once; make us an offer. CHAS. N. GREEN & CO., 212 Mercantile Place. Phone F6288, Broadway 3547.

FOR SALE—BUSINESS DOING $35,000 PER year, good reason for selling, would trade Los Angeles county real estate. Address X, box 171, SANTA MONICA.

HOTEL INVESTMENT—
Realty and furniture, 84 outside room hotel, running water, big income. See owner, 405 CAROLINA ST., Franklin.

NURSERY LANDS AND BUILDINGS WITH water and considerable stock to let on shares with most favorable terms. Address C. E. BARNARD, Venice, Cal.

FOR SALE—BAKERY AND CONFECTIONery, good cash trade, horse and wagon, must be sold cheap, going out of business. 2706 VERMONT AVE. 7

WANT TREASURER IN FIRST-CLASS mining company on salary; must make small investment; rare opening. See PHOENIX, 202 Grant Bldg. 8

$1300 WILL BUY A COMPLETE STEAM laundry, with horse and wagon; a real snap; owner sick, must sell; investigate. 110 W. SECOND, rooms 1-2. 6

FOR SALE — GROCERY AT INVOICE, about $700 or $900; 3 living-rooms; good business; rent $25; sickness cause of selling. 1601 E. FOURTH. 6

MEAT MARKET WITH FIXTURES AND tools in grocery, good trade, fine opening for young man with $100. Call 1900 W. 1ST ST. 6

FOR SALE—RESTAURANT NEAR ASCOT race tract, a money maker, other business. Call SYSONBY RESTAURANT, 5741 Central ave. 8

FOR SALE—BAKERY ROUTE. APPLY 334 N. BURLINGTON AVE., city, noon or evenings. Address B, box 122, TIMES OFFICE. 7

FOR SALE—NEW STOCK OF GROCERIES; good corner location; 3 years' lease; no agents. Address C, box 100, TIMES OFFICE. 8

FOR SALE — LUNCHROOM AT YOUR own price; clears $30 per week or will sell half interest. Information 506 W. SIXTH ST. 8

FOR SALE — ½ INTEREST IN FINE PAYing business; small amount of cash and services necessary. 449 CENTRAL AVE. 6

FOR SALE—$3000 STOCK OF GROCERIES and fixtures, $1400; fine location; two years' lease. Call at 1468 CENTRAL AVE. 8

FOR SALE—DELICATESSEN AND RESTaurant, long lease and cheap rent. Call and see it at 751 CENTRAL AVE. 12

FOR SALE—RESTAURANT AND STORE, ten regular boarders. Call between 7 and 8:30 p.m. 1017 W. FIRST ST. 8

FOR SALE—LAUNDRY ROUTE, PAYING better than $100 per month. Inquire 1420 S. LOS ANGELES ST. 9

FOR SALE — BOOK AND STATIONERY store; will sacrifice; no agents. Inquire 1103 W. 23RD. 6

FOR SALE—STOCK OF GROCERIES AND fixtures; call at 1251 S. OLIVE ST., corner Pico. 12

SEE ME IF YOU DESIRE TO BUY BUSIness opportunity. WHEELER, 185 S. Broadway. 11

BUSINESS CHANCES— Miscellaneous.

SACRIFICE OF MODEL COUNTRY HOME—
MODEL CHICKEN FARM, 12 MILES FROM LOS ANGELES VIA TWO ELECTRIC LINES, VINE-COVERED COTTAGE, EIGHT ROOMS, WITH PORCELAIN BATH, TOILET, AND OTHER CONVENIENCES, LARGE BARN, PUMPING PLANT, 1 RUBBER-TIRED BUGGY, 2 WAGONS, 2 GOOD HORSES, 3 COWS, POULTRY HOUSES, FULLY EQUIPPED POULTRY YARDS AND ALL OF MY THOROUGHBRED POULTRY AND LAYING STOCK, TOGETHER WITH 13 ACRES OF GOOD LAND, VALUED AT $15,000, WILL BE SACRIFICED FOR $10,000; ⅓ CASH AND TERMS; NO OBJECTIONS TO ACCEPTING BALANCE IN GOOD LAND FOR APPOINTMENTS. ADDRESS A, BOX 14, TIMES OFFICE. NO AGENTS. 6

AN OPPORTUNITY OF A LIFETIME.
Here's a chance to get into a paying business in California, near San Francisco. About $35,000, or according to invoice, buys controlling interest in a manufacturing company that is doing a splendid business—well established and permanent trade constantly on the increase.
Will net investor a profit of from $5000 to $7000 per year. This is a bona-fide opportunity and well worth investigating if you have the money. Address
A. R. COULSON,
16 General delivery, Oakland, Cal.

FOR SALE — CORNER GROCERY, FEED and fuel on Main st., doing a cash business of $50 per day, without solicitation. Business can be doubled in 30 days by soliciting trade. Low rent on lease. Business established 10 years. Will sell on inventory of stock or make a very low cash price or take part in exchange for lot or small ranch. T. L. O'BRIEN & CO., Jefferson and Main, South 2276; Home 25338. 9

W. J. POWER & CO.
Grocery store, located on W. Adams st., this is a nice, clean business, neat, attractive store, easily managed, as it is a cash trade; owner wishes to engage in other business and has instructed us to sell for $1400; would prefer to invoice.
"SEE US FOR BARGAINS."
142 S. BROADWAY, ROOM 126. 6

FOR $15,000.
Will sell half interest in an established and substantial business monopoly, which has paid for years 25 per cent. on the par value of stock; good reason for selling; can refer to every bank and business house in the city; terms if desired; purchaser may take active position as co-manager; good salary. The best business opportunity in Los Angeles. Address Z, box 189, TIMES OFFICE.

IF YOU HAVE THREE TO FIVE THOUSand dollars, you can secure an interest in a well-established and growing wholesale mercantile house, now doing better than $300,000 per annum. Directors have voted to sell treasury stock to above amount if a competent young man, suitable for responsible position, can be secured; a good opportunity for right party. Address B, box 16, TIMES OFFICE, giving references and previous occupation. 6

SPECIAL OPENING THIS WEEK FOR REliable men wanting to invest small sums of money in good-paying business; $1000, $1500, $2000, $2500, $3000, $4000, $6500, $17,000, $32,000, $57,000 and $100,000. All kinds business; sell interest; also interest in stores, every nature, and dozens manufacturing and other profitable openings for sale. See PHOENIX REALTY CO., 202 and 204 Grant Bldg.

$6000—PARTNER IN ONE OF THE BEST candy stores in city; location first-class; will clear at least $300 net profit monthly; duties will be to attend cash counter and look after hired help; reference of the best given and required. BEN WHITE, 304 Bryson Block

INVESTMENT OF $250, SAFE AS ANY bank, regular dividend of $60 or more every month; will commence being paid next February, and continue to be paid monthly for 20 years. For an interview, telephone South 5148, or send postal to W. ALEN, 3810 Wesley ave., Los Angeles.

FOR SALE—A GENERAL MERCHANDISE store, which has cleared 150 per cent. in a year and a half; stock reduced to $3500; fixtures, including cash register, $600; a great snap if taken quickly; sickness in family. A., BOX 303, Las Vegas, Nev. 7

FOR SALE — WELL-ESTABLISHED GROCERY, WITH COAL YARD; DOING A PROFITABLE BUSINESS; BIG STOCK, BIG TRADE AND WELL EQUIPPED TO HANDLE THE BUSINESS; PRICE $6000. ADDRESS D, BOX 106, TIMES OFFICE. 10

WANTED—GENTLEMAN OR LADY HAVing $1000 to $5000 to take interest in chattel loan business; 4 years successful experience; 2 to 5 per cent. profit per month; reference and investigation given. Address C, box 87, TIMES OFFICE.

I. D. BARNARD, 133 SOUTH BROADWAY, will sell out your business for cash. 7

FOR SALE — FIRST-CLASS MERCHANT [illegible] dress C, box 88, TIMES OFFICE. 8

FOR SALE—OR RENT, GOOD PAYING RESTAURANT, cheap. 1217 N. MAIN. 8

IF YOU WANT TO SELL OUT ADDRESS BOX 98, STATION C, city. 13

LAUNDRY ROUTE FOR $200 CASH. SEE W. A. GARA, 726 S. Spring. 8

SWAPS— All Sorts.

FOR SALE—
We have 240 shares of Toledo, Columbus and Cincinnati Railway stock; this stock has been selling of late for $105 per share, but we are willing to dispose of it at a sacrifice, either for cash or will exchange for good real estate.
W. R. COSPER CO., Inc.,
230 S. Hill street.
Phones—Home Ex. 546.
Sunset Main 6278.

FOR EXCHANGE — FINE BOWLING ALley, 4 alleys at Huntington Beach, for beach, Los Angeles property; will sacrifice at a bargain if taken before summer; doing good business now and good money maker in summer time; owner has too much on hand. Inquire 4174 WALL ST. 11

FOR EXCHANGE—4-ROOM COTTAGE, $1000 if taken by Wednesday, ½ cash, will take mortgage back for balance; 50x135, 1½ blocks car line, just south city limits, fenced, fruit trees, grapes, berries. Call up OWNER, Home B4062. 6

FOR EXCHANGE — SOME GOOD SUBURban lots, with all street work done and good restrictions, for dairy cows; I will give good deal as I need the cows. Address W, box 173, TIMES OFFICE. 8

FOR EXCHANGE—16-H.P. DETACHABLE tonneau car, in perfect condition, for 4000 shares Johnnie Consolidated stock. G. F. CONANT, 1040 Lake st. ¼ 7

FOR EXCHANGE—WE WILL TRADE A good piano for the right kind of horse and light runabout. GEO. J. BIRKEL CO., 345-347 S. Spring. 10

FOR EXCHANGE — SEAL SKIN COAT, what have you? 1417 W. WASHINGTON. 6

MONEY TO LOAN— In Sums to Suit.

I WILL LOAN REASONABLE TERMS, $5 to $25,000, of my private money on furniture jewelry or stock, payable easy monthly installments, no publicity. 510 GERMAIN BLDG., 224 S. Spring.

TO LOAN—MONEY TO LOAN, LOWEST rate interest in sums to suit, advances made to heirs and on claims, estates, suits, mortgages, etc., strictly private. 305 SEVERANCE BLDG. 6

WHY WORRY? SALARIED PEOPLE ACcommodated on note without indorser. Confidential. Lowest rate interest. Investigate. WEST COAST EXCHANGE, 419 Henne Bldg. ¼ 10

MONEY LOANED SALARIED PEOPLE without security; notes bought; loans on stocks, bonds and warrants. TRADERS EXCHANGE, 231 Bryson Bldg. Phone Black 1083.

MONEY LOANED ON DIAMONDS, WATCHes, jewelry. We loan you more money, less interest, hold your goods longer than any one. Tickets issued. LEE BROS., 503 S. Main.

MONEY TO LOAN ON REAL ESTATE FOR short or long time, or will loan on real estate contracts or carry them for you. ROOM 1, 352 S. HILL ST.

TO LOAN—$25,000 ON HOUSEHOLD FURniture, pianos, any kind of personal property or collaterals. No delay. FIDELITY INVESTMENT CO., 323 Bullard Block.

ABSOLUTELY CONFIDENTIAL; WE WILL loan on diamonds, watches, etc, more money at lower rates than any one. JEWELRY LOAN CO., 328½ S. Spring, room 12.

MONEY TO LOAN—WE HAVE A SPECIAL fund for building loans; bring in your plans and specifications, quick action. BURKE & ALLEN, 601 Grant Bldg. 8

TO LOAN—$100,000 ON REAL ESTATE AT low rate, and easy terms; prompt action. FIDELITY INVESTMENT CO., 323 Bullard Block.

PRIVATE MONEY. NO RED TAPE; ANY amount on good security. M. M. DAVIDSON & SON, 204-6 Wilcox Bldg.

R. W. POINDEXTER, 409 WILCOX BLDG., loans money on real estate, stocks and bonds. Building loans a specialty.

MONEY LOANED SALARIED PEOPLE AT lowest interest rates. W. J. RANKIN, 324 H. W. Hellman Bldg. Home Phone 2659.

PRIVATE MONEY, 5 TO 7 PER CENT. Straight building loans and fire insurance. LOCKHART & SON, 309 W. First st. 30

TO LOAN — WE HAVE AT OUR COMMAND private 7 per cent. first mortgage money, $1000 and up. BURKE & ALLEN, 601 Grant Bldg.

TO LOAN—5 TO 7 PER CENT. ON CHOICE city property. BRADSHAW BROS., 203 Bradbury Bldg.

MONEY TO LOAN— In Sums to Suit.

ARE YOU IN A BAD FIX?
If you are in need of money, want it right away, and do not know where you are to get it, you are in a bad fix. No necessity, however, for your being in that position as long as we are here. We will loan you the money you need from $10 up, on your FURNITURE, PIANO, HORSES, WAGONS, or other personal property, without removing them from your possession.
We'll charge you a reasonable rate of interest and arrange the matter quickly and without publicity. Fair dealings, open and above board methods is our motto every time; open 8 a.m., to 8 p.m.
FIDELITY LOAN CO.,
529 Mason Bldg.,
S.E. corner 4th and Broadway.
Phones F7421, Broadway 5171.

TO LOAN—MONEY.
NOURSE & COMPANY,
202-204 L. A. Trust Bldg.,
Cor. Second and Spring sts.
BUYERS OF
Notes, mortgages, trust deeds, real estate contracts and all kinds of commercial paper.
MONEY TO LOAN
for long or short time secured by first or second mortgage on real estate or other good security. We make a specialty of short time loans on real estate and can furnish money on such security within twenty-four hours from the time application is made.
NOURSE & COMPANY,
202-204 L. A. Trust Bldg.,
2nd and Spring. Both Phones.

$1,000,000 TO LOAN—
LOWEST RATES.
BUILDING LOANS A SPECIALTY.
APPLY TO R. G. LUNT,
140 S. BROADWAY,
HELLMAN BLOCK.

PACIFIC BROKERAGE CO.,
603 GROSSE BLDG.
QUICK LOANS SECURED BY FIRST OR SECOND MORTGAGE OR OTHER GOOD SECURITY; REASONABLE RATES, EASY TERMS TO SUIT BORROWER.

TO LOAN—MONEY LOANED TO SALARIED people just on your own name; no other security necessary; don't borrow until you see me, my system is the best for railroad men, clerks, bookkeepers, street-car men, and all other employees; business strictly confidential. NEWTON, 708 O. T. Johnson Bldg.

WE HAVE MONEY FOR ANY APPROVED loan on property.
From $500 to $100,000.
Interest usual rate.
We make a specialty of southwest property.
THE JOHN M. C. MARBLE CO.,
H. W. Hellman Bldg.

MONEY TO LOAN—$20,000 IN SUMS TO suit, on city real estate at current rate of interest.
CHAS. HUBBELL,
Home 2734. 502 Bullard Blk.

MONEY TO LOAN AT LOW RATES FOR building, or on improved city property or in good outside towns, on A NEW DEFINITE CONTRACT or limited payment plan of installment payments; interest decreases each month as you pay. STATE MUTUAL BUILDING AND LOAN ASSN., 107 S. Broadway.

TO LOAN—MONEY.
On rooming-houses, household goods, chattels, diamonds, new methods, fair deal. 800 Trust Bldg., corner Second, Spring. Main 3541, Home 7301.
ROSS CO., PRIVATE BANKERS.

MONEY LOANED ON DIAMONDS, JEWelry, mortgages, contracts, etc.; on furniture, pianos, live stock, etc.; without removal. We loan our own money; lowest rates, prompt, private, reliable. REID & CO., 142 S. Broadway, room 125. Phone 1936, Black 322.

MONEY TO LOAN—
$300 to $250,000 to loan on real estate and other good securities; low rate of interest. Established 1886.
LEE A. M'CONNELL & CO.,
145 S. Broadway.

TO LOAN—
$1000 TO $100,000 ON REAL ESTATE, 6 to 7 per cent. interest.
Also building loans.
ROBT. MITCHELL CO., 558 S. Broadway.
Le Grand Betts, Mgr. Loan Department.

SALARY LOANS—
We loan money to people steadily employed, without security; no publicity; no delay.
FIDELITY LOAN CO.,
529 Mason Bldg., 4th and Broadway.
Phones F7421. Broadway 5171.

TO LOAN—$50,000 ON GILT-EDGE CLOSE IN IMPROVED PROPERTY.
MR. KOS.
WRIGHT & CALLENDER CO.,
319 S. HILL ST. 6

DON'T BORROW TROUBLE, BORROW money. Salaried men and women accommodated on their note without mortgage or indorser; confidential. CHERRY, 211 O. T. Johnson Bldg., corner Fourth and Broadway.

MONEY LOANED SALARIED PEOPLE ON their note without security or indorser, returnable in easy weekly or monthly payments; all business strictly confidential. BUTLER, 510 Merchants Trust Bldg., 207 S. Broadway.

KERNER BROS. LOAN MONEY ON DIAmonds, pianos, furniture, rigs or anything of value; low rates; no commissions. We loan our own funds. 301 FROST BLDG., 2nd and Broadway. Phones 9022; Main 3862.

MONEY LOANED ON REAL ESTATE ANYwhere in Los Angeles; 4 to 7 per cent. net interest; clouds on titles removed; disputes settled; loans effected. MATTHEWS & MATTHEWS, 505 Douglas Bldg.

TO LOAN—MONEY ON CITY OR COUNtry property. A. McCALL, 314 Bullard Blk.

MONEY TO LOAN ON REAL ESTATE. TRUE & CLEVELAND, 607 Hellman Bldg.

MONEY TO LOAN ON GOOD REAL ESTATE. D. C. BURREY, 306-7 Bryson Block.

MONEY LOANED SALARIED PEOPLE. MUTUAL TRUST CO., 421 Bullard Blk.

UNION LOAN CO., ON DIAMONDS, FURniture, etc. 114 S. SPRING. Phone 2689.

COLLATERAL LOANS. H. S. SPARKS, 402 CURRIER BLDG. 30

MONEY WANTED— On Collaterals.

WANTED—MONEY FOR SMALL 8 PER cent. loans—
$2000—On fine residence worth $6000.
$27,000—On close-in business property.
$3000—On fine $7000 house.
$1800—On good property, S.W.
M. M. DAVISON & SON, 204-6 Wilcox Bldg. 6

WANTED—PRIVATE MONEY TO LOAN IN sums, $1000 and up, 6 to 7 per cent., first mortgage on real estate. RAMEY BROS., 314 O. T. Johnson Bldg. Phone 6468.

MONEY WANTED—WE CAN PLACE YOUR money in sums to suit on gilt-edge first mortgages; good loans now on file. BURKE & ALLEN, 601 Grant Bldg. 8

WANTED—TO BORROW $2000 AT 7 PER cent., for 2 or 3 years, on a lot and new bungalow worth $4200. The security is the very best. F. A. RUDROW, 300 Grant Bldg. 7

WANTED — I WANT $1750 AT 7 PER cent. for 3 years on residence property well located, worth $4000. J. J. PHELPS, 235 H. W. Hellman Bldg. Home A3462. Main 2712. 7

WANTED — MONEY; I HAVE A NUMBER of good calls on file for 7 per cent. money; security gilt edge. RALPH M. WATSON, 601 Grant Bldg.

WANTED—$500 TO $30,000 ON IMPROVED, close in city property. T. WIESENDANGER, room 312, 207 South Broadway.

WANTED—$3500 ON NEW 8-ROOM HOUSE, Westlake district, 3 years, 7 per cent. Address C, box 34, TIMES OFFICE. 7

OIL PROPERTY—

THE UNDERSIGNED DESIRES TO PURchase a good second-hand oil-drilling rig, complete for sinking an oil well 2000 feet deep; will consider a proposition from the owner of a rig to sink that depth. THE UNION OIL CO., Union, Or. 14

FOR SALE—$15,000. 54 ACRES PATENTED oil land; thousands of tons asphaltum, two wells, camp house, bunk house, storage shed, asphaltum plant. E. S. HALL, 229 Mason Bldg.

STOCKS AND BONDS— And Mortgages.

WE ARE IN THE MARKET FOR APproved investments.
If you wish to make permanent investments tell us what you want.
We handle any approved securities.
THE JOHN M. C. MARBLE CO., H. W. Hellman Bldg.

RETURNED FROM EAST TODAY. HAVE inside information regarding two important Arizona copper mining deals, $100 invested in stock will be worth $500 immediately. Further information see H. L. TILLEY, 233 Mason Bldg., Los Angeles. Phone Home 1326. 7

WE OFFER SUBJECT TO PRIOR SALE.
One 5 per cent. Merced School bond, $1500.
One 5 per cent. San Pablo School bond, $1000.
About two years to run.
These are especially good investments.
The JOHN M. C. MARBLE CO., H. W. Hellman Bldg.

I WILL PAY $3.30 FOR SNOWSTORM STOCK if delivered today. RICH. B. KIRCHHOFFER, Member Los Angeles Stock Exchange, 319 Laughlin. Home A1742. 6

MUST SELL FEW SHARES IN LOCAL company, paying good dividends. Address H. R., MANNELL COLLEGE OF DENTISTRY, Fifth and Wall sts. 6

FOR SALE—500 SHARES ACME MAGNETIC Traction Co.'s stock; make cash offer. A. L. G., room 311, Royal Insurance Bldg., Chicago, Ill.

STOCKS AND BONDS— And Mortgages.

TEMPERED DUCTILE STOCK—
I WANT SOME QUICK READY MONEY. HAVE 10,000 SHARES TEMPERED DUCTILE METALS CO. STOCK. WILL SELL AT A SACRIFICE. IF YOU WANT IT ACT QUICK. ADDRESS C, BOX 62, TIMES OFFICE. 6

THINGS ON WHEELS— All Sorts.

AUTOMOBILES.

THE AUTODROME CO.—
Garage 837-841½ S. Spring st.
Open day and night, including Sundays.
We have on sale—
One 1905 Buick Touring Car, price right.
One 1905 Elmore Touring car, $950.
One Stevens-Duryea runabout, 2-cylinder, almost new, $650; will buy this one
One of the best Oldsmobile runabout in town, $250.
A good Oldsmobile at $155.
Bring on your cars and we will sell them on commission. We charge no storage while selling cars. Phone—Home 7659, Sunset Main 4618.

THE AUTODROME CO. GARAGE, 837-841½ S. Spring st.; open day and night, including Sundays; repairing of all descriptions, day and night; cars for rent at any hour of the day or night; expert work on electric machines; we will go any distance after your car; storage at reasonable rates. Phones, HOME 7659, Sunset Main 4618. 10

FOR SALE—ONE 40 H.P. 5 PASSENGER Columbia touring car, first class equipment, in fine condition, and at a price. One 1906 White steam car, best of equipment, perfect condition, a good buy for cash. MIDDLETON MOTOR CAR CO., 1032 S. Main st.

RESPONSIBLE PARTY DESIRES TO RENT OVER WINTER, BIG 1906 TOURING CAR, PREFERABLY THOMAS OR PACKARD, PLEASE STATE MAKE OF CAR AND PHONE NUMBER. ADDRESS B, BOX 147, TIMES OFFICE. 6

FOR SALE—HAVE YOUR AUTOMOBILE equipped with Swinehart Clincher tires; no punctures; practically lasts forever; positively guaranteed. Ask for catalogue. MILLS & PRICE, pioneers in automobile repairing and rebuilding, 830 S. Main.

I WILL PAY $300 CASH AND $600 EQUITY in 4-room modern cottage in southwest, for an automobile in first-class condition, machine must be worth $800 cash. Address B, box 175, TIMES OFFICE. 6

RESPONSIBLE PARTY DESIRES TO RENT over winter, big 1906 touring car, preferably Thomas or Packard; please state make of car and phone number. Address B, box 147, TIMES OFFICE. 6

A BARGAIN FOR CASH, POPE-TOLEDO, 1905 model, side entrance, in perfect condition, new tires, fully equipped. Address N, box 41, TIMES OFFICE.

WANTED — WILL PAY CASH FOR '06 Maxwell or Wayne runabout; must be in perfect condition and priced right. Address C, box 148, TIMES OFFICE.

WANTED—OLD AUTO PARTS, OLD RUBber and broken machines, spot cash and prompt reply assured by dropping postal to Y, box 186, TIMES OFFICE. 9

$375—YOUR LAST CHANCE, MUST BE sold, 2-cylinder Ford, good as new, tires and motor perfect, exceptional bargain, well worth $550. HOME 6879. 6

TO LET — AUTOMOBILE STORAGE, REAR 821 S. Hill, J. L. BRADY, 516 Stimson Blk. Phone A2156. 7

FOR SALE — 8-H.P. SHEPHERD RUNabout, $225; little used. 2311 S. MAIN.

TO LET—AUTO BARN; RENT REASONable. 1364 GEORGIA ST. 10

BICYCLES.

FOR SALE—TWO BICYCLES NEARLY new, part cash. DEMMITT, 120 N. Main. 7

BUGGIES, PHAETONS, RUNABOUTS.

BUGGIES, ROAD WAGONS, HARNESS. Get special prices before buying. ARNOTT & COMPANY, 122-124 South Los Angeles st. Between First and Second sts.

WAGONS, BUGGIES, SURREYS, FOR CLOSE BUYERS. ECONOMY CARRIAGE CO., 1413-17 S. MAIN ST.

FOR SALE—NEAT RUBBER TIRE BUGGY, used 2 months, $55; rubber trimmed harness, buggy, $12; good phaeton, $30. 2045 BROOKLYN AVE. Park 2172. 4

FOR SALE—A FINE 2-SEATED SURREY in first-class condition; cheap if sold quick. Inquire at 837 S. SPRING ST. 8

COACHES, CARRIAGES, VICTORIAS.

FOR SALE — A FINE EXTENSION TOP carriage; a bargain. Apply 2001 OCEAN VIEW AVE. Phone Main 1458. 8

WAGONS AND CARTS.

FOR SALE—GIG CART, STUDEBAKER make, with rubber tires, never used, cost $300, price $200; also English top cut-under ladies' phaeton, basket seat, rubber tires, Studebaker make, never used, cost $400, price $300. Three of the finest horses in California, young, sound and fearless; hacking type, high steppers, prices, $1000, "Fairnight;" $300, "Fanella;" $350, "Garbo."
Address C. E. LOSS, Santa Barbara. 19

FOR SALE—GOOD STUDEBAKER ONE-horse delivery wagon, in good condition, nearly new and a fine buy. For price and further particulars call at my office and see W. A. BARNARD, 711 Delta Bldg., 426 S. Spring. 8

LIVE STOCK FOR SALE— Horses, Cattle, Mules, Etc.

FOR SALE—PAIR OF GOOD WORK HORSES, sound, gentle, true to pull, fat and chunky built, weight 2400 pounds, 9 and 10 years old; price $150 for team. Come and try them, 719 S. HILL. 6

FOR SALE—TEAM OF BAY MARES, GOOD to pull, weight 1100, stand with weight, will separate, $150. 1 buckskin mare, $50. 1 saddle pony, 3 years old, $15. 1364 W. WASHINGTON ST. 6

FOR SALE — MATCHED BAY TEAM IN fine condition, 5 years old, weight 2700 pounds, for heavy draught they can't be discounted; also wagon and harness. Call 416 E. 29TH. 6

FOR SALE—GOOD CHUNKY-BUILT DRIVing horse, 1000 lbs., 6 years old, gentle for lady or child to ride or drive anywhere in city; price $65 if taken today. 835 S. GRAND AVE. 6

FOR SALE—OR RENT, BIG WORK TEAM, weigh 2600 lbs., price $140; 3 head of colts, 1000 lbs, each well broke double; 5 head cheap mares, work any place. 835 S. GRAND AVE. 6

FOR SALE — BAY HORSE, WEIGHT 1300 pounds, 8 years, sound and gentle and good worker and a fine driver, suitable for ranch or delivery; price $65. Call 1705 S. GRAND. 6

FOR SALE — SORREL MARE, IN FOAL, 1000 lbs., fine driver and true puller, sound; will guarantee as represented or money refounded. REAR 828½ S. FLOWER. 6

FOR SALE — NICE BAY GELDING, FIVE years old, 1100 lbs.; perfectly sound and gentle; chestnut gelding, 6 years old, 1200 lbs.; 16 hands; a beauty. 631 W. 16TH. 7

FOR SALE — THOROUGHBRED JERSEY cow, coming 3 years old; a beauty and very gentle; $60 cash if sold this week; the best in city. 123 S. FIGUEROA ST. 7

FOR SALE — 1 SOUND, YOUNG HORSE, city broke, drive single or double or ride, a bargain; owner leaving city. MRS. MORTON, 1220½ W. Washington. 6

FOR SALE—TEAM SORREL MARES, 2000 lbs., true workers, suitable for city or ranch; try them; will sell cheap today. Call REAR 828½ S. FLOWER. 6

FOR SALE—BLOCKY-BUILT BAY HORSE, weight 1000 lbs., 8 years old, gentle to work; would make good ranch horse; price $65. Call today 812 S. BROADWAY. 6

FOR SALE—GOOD HEAVY TEAM OF horses, weight 2400 pounds, 7 and 8 years, sound and good true pullers, price right. Call today 1705 S. GRAND. 6

FOR SALE—OUTFIT, MARE, 900 POUNDS, bike buggy, all in good condition, will trade for 1200 pound ranch horse. Mr. Huntinton's horse, 828½ S. FLOWER. 6

FOR SALE—COWS. CASH OR TIME TO suit purchaser, 70 head to pick from. LOGAN & ANDREWS, one mile west of Downey, on S. P. R.R.

FOR SALE — A FINE DRIVING HORSE, sound and kind every way; also surrey and buggy for sale. JEWELRY LOAN CO., 328½ S. Spring, room 12. 6

FOR SALE — FINE DRIVING MARE, weight 1000 pounds, sound and gentle and well city broke to stand with weight. Call 1705 S. GRAND. 6

FOR SALE — THIS IS CHEAP, $125 HORSE, harness, rubber trim and fine runabout; can be seen after 2 p.m., 764 S. L. A. ST.; gentle for ladies. 6

FOR SALE—HIGH-CLASS HAL B. HORSE colt; a perfect beauty; or will exchange for equity in good lot. 1198 W. 46TH ST. University. 6

FOR SALE—GRAY MARE ABOUT 1300 LBS., 7 years old, sound, stylish and kind, work single or double. Inquire 318 E. SECOND ST.

FOR SALE—ONE HORSE, HARNESS AND phaeton; phaeton most new. Call FIGUEROA STABLES, 718 S. Figueroa. 10

FOR SALE—FIVE-GALLON JERSEY FRESH, will exchange for small milker or horse. 641 S. JOHNSON. Phone East 426. 6

FOR SALE — HIGH-CLASS RIG, SORREL gelding, 4½ years, 1150 lbs.; cushion tire bike. 1536 N. MAIN. 12

FOR SALE — MUST BE SOLD; 3 HORSES, 6 express wagons, 5 buggies, 4 sets harness. 721 S. MAIN. 7

FOR SALE — 16 GOOD WORK MULES, 4 to 7 years old; 1300 to 1350 lbs., cheap. 547 NEW HIGH ST. 9

FOR SALE—2 PONIES CHEAP; 1 BAY, 1 black and white. 242 E. 47TH ST. 7

Classified Liners.

Legal.

Notice of Sale of Real Estate at Public Auction.

NOTICE IS HEREBY GIVEN that the Security Loan & Trust Company of Southern California, a corporation organized and existing under the laws of the State of California, will sell or cause to be sold at public auction, at the time and place hereinafter stated, to the highest bidder, for cash in United States Gold Coin, the hereinafter described parcels of real estate. Such sale will be made at 10 o'clock a. m. on Wednesday, the 12th day of December, 1906, at the Broadway entrance to the County Courthouse, City of Los Angeles, State of California.

Such sale has been duly authorized by a resolution of the Board of Directors of said Company duly passed.

Said property will be sold in separate parcels, and Certificate or Title to each parcel of such property will be furnished to the buyer at the time of sale, and such Certificate will be subject to inspection and examination at any time before such sale, by applying to W. E. McVey, No. 223 South Spring Street, Los Angeles, California, who will give full information to any interested person as to the condition and location of the several parcels of property to be sold.

The property to be sold in pursuance of this notice is described as follows, to-wit:

PARCEL 1. Containing 160 acres in Riverside County, California, particularly described as the Southeast quarter of the Northwest quarter, and the South one-half of the Northeast quarter of the Northeast quarter of the Southeast quarter of Section 10, Township 7 South, Range 2 West, S. B. B. & M., some miles east of Elsinore.

PARCEL 2. Being Block 43 of the Town of Elsinore, in Riverside County, California.

PARCEL 3. Containing 5 acres in South Riverside, Riverside County, California, being the East one-half of Lot 4, Block 21 of South Riverside.

PARCEL 4. Containing 80 acres in Riverside County, California, particularly described as the North one-half of the Northeast quarter of Section 34, Township 3 South, Range 3 West, S. B. B. & M.

PARCEL 5. In Riverside County, California, particularly described as Lot 2, Block 23 of South Riverside.

PARCEL 6. Containing 30 acres near San Fernando, in Los Angeles County, California, described as the East one-half of the Southeast quarter of the Northwest quarter of Section 28, Township 3 North, Range 16 West, S. B. B. & M.

PARCEL 7. Containing 420 acres, more or less, in the Territory of Arizona, particularly described as follows:

The East half of the Northeast Quarter of the Northeast Quarter and the Southeast Quarter, and the Northeast Quarter, and East Half of Southeast Quarter, and the Southeast Quarter of the Southeast Quarter, of Section numbered Thirty-two; and the Southwest Quarter of Section numbered Twenty-eight; and the Northwest Quarter of section numbered Thirty-three; and the West Half of the Southeast Quarter of Section numbered Twenty-eight, except land occupied by the railroad and the Kyrene Townsite, and except that portion of the Northwest Quarter of said section, Thirty-three and bounded and described as follows: Beginning at the stake marking the center of said section Thirty-three, thence due West Eight Hundred and Fifty-two and seven-tenths feet, thence due North Nineteen Hundred and Sixty-one feet to the South line of the Townsite of Kyrene, thence due East Two Hundred and Forty-four and three-tenths feet to the Southeast corner of said Townsite, thence due North along the East side of said Townsite Six Hundred and Eighty feet thence due East along the section line between Sections Twenty-eight and Thirty-three, Six Hundred and Eight and Five-tenths feet to the quarter section line running through said Sections Twenty-eight and Thirty-three, thence South Twenty-six Hundred and Forty-one feet to the place of beginning, containing Forty-seven and Sixty-one hundredths acres, and except that portion of the Southwest Quarter of said Section Twenty-eight lying West of the railroad, and containing Sixty-eight and Sixty-five one-hundredths acres; and except, also, a strip off one side of part of said land granted for railroad right-of-way; all of said sections numbered Thirty-two, Twenty-eight and Thirty-three being in Township One South, Range Four East of the Gila and Salt River Base and Meridian; and Fifteen Shares of water rights in the Consolidated Canal Company now represented by Certificates numbers 148, 149, 150, 151, 152, 153, 154, 155, 156, 110, 111, 112, 114, 115.

PARCEL 8. Containing 478.40 acres of land in the Antelope Valley, County of Los Angeles, State of California, particularly described as the South one-half (S. ½) and the fractional Northwest quarter (N.W. ¼) of Section 5, Township 7 North, Range 14 West, S. B. B. & M.

PARCEL 9. Containing 160 acres in the Antelope Valley, Los Angeles County, California, particularly described as the Southwest quarter (S.W. ¼) of Section 32, Township 8 North, Range 15 West, S. B. B. & M.

PARCEL 10. Containing 160 acres in the Antelope Valley, Los Angeles County, California, particularly described as Lots 1 and 2 of the Northeast quarter of Section 6, Township 7 North, Range 13 West, S. B. B. & M.

PARCEL 11. Containing 167¼ acres, more or less, in Antelope Valley, Los Angeles County, California, particularly described as the North one-half (N. ½) of the Northeast quarter (N.E. ¼) and the Northwest quarter (N. W. ¼) of Section 28, Township 7 North, Range 13 West, S. B. B. & M., excepting from said Northwest quarter the Northwest 25 acres of said quarter section in parallelogram form, being 50 rods east and west by 80 rods north and south, excepting also the south 67½ acres of said quarter section.

PARCEL 12. Containing 156.55 acres, more or less, being in the Antelope Valley, Los Angeles County, California, particularly described as Lots 1 and 2 in the Northeast quarter of Section 2, Township 7 North, Range 14 West, S. B. B. & M.

PARCEL 13. Containing 160 acres, more or less, in Antelope Valley., Los Angeles County, California, particularly described as the Northeast quarter of Section 18, Township 8 North, Range 13 West, S. B. B. & M.

PARCEL 14. Containing 130 acres in Antelope Valley, Los Angeles County, California, particularly described as the East one-half of the Northwest quarter and the Southwest quarter of the Northwest quarter of Section 34, Township 7 North, Range 13 West; S. B. B. & M.

PARCEL 15. Containing 160 acres in the Antelope Valley, Los Angeles County, California, particularly described as the Northwest quarter of Section 12, Township 7 North, Range 14 West, S. B. B. & M.

PARCEL 16. Containing 320 acres, in Antelope Valley, Los Angeles County, California, and particularly described as the West one-half of Section 15, Township 7 North, Range 14 West, S. B. B. & M.

PARCEL 17. Containing 160 acres in Antelope Valley, Los Angeles County, California, particularly described as the Southeast quarter of Section 2, Township 7 North, Range 14 West, S. B. B. & M.

PARCEL 18. Containing 160 acres in Antelope Valley, Los Angeles County, California, particularly described as the Southeast quarter of Section 2, Township 8 North, Range 17 West, S. B. B. & M.

PARCEL 19. Containing 320 acres, in the Antelope Valley, some seven miles south of Lancaster, Los Angeles County, California, particularly described as the South one-half of Section 22, Township 6 North, Range 12 West, S. B. B. & M.

PARCEL 20. Containing 160 acres, in Antelope Valley, Los Angeles County, California, particularly described as the Northwest quarter of Section 6, Township 8 North, Range 16 West, S. B. B. & M.

Dated this, the first day of November, 1906. SECURITY LOAN & TRUST COMPANY OF SOUTHERN CALIFORNIA.

By W. S. BARTLETT, President.
By W. E. McVAY, Secretary.

DRESSMAKING—
And Dressmakers.

WANTED—DRESSMAKER WOULD LIKE a few engagements by day, in Ocean Park, Venice or Santa Monica. Address E. MAXFIELD, Ocean Park. 6

WANTED—GOOD HELPERS FOR DRESSmaking. 1140 W. 29TH. Phone West 1681.

PACIFIC DRESS PLEATING CO., BUTton factory; latest sunburst skirt, 4", 9; cut free. 344½ S. BROADWAY

MINING—

WE OFFER SUBJECT TO PRIOR SALE 100 Waldorf Cons. (dividend.) 25c.
1000 Nevada King, Colo., 5c.
10,000 Abdallah Gold Mining, 20c.
70 Lake Superior Paint Co., 20c.
200 Mountaineer Gold Mining, 15c.
100 Texas Coast Oil, 20c. 1
2500 Santiago Oil & Dev. Co., 20c.
Goldfield Burlington Gold, 10c.
We recommend Goldfield Burlington as a good buy; right among the big ones. Watch it!

Santiago Oil a big gamble, now drilling. Small capital stock, chance to make big money.

E. J. MOXLEY,
6 625 Laughlin Bldg.

ARIZONA COPPER SYNDICATE BEING formed to pay cash for A-1 copper property. $40,000 raised, need $10,000 more quick. Option about to expire. Open to closest investigation. Extraordinary opportunity for ground floor investor. H. L. TILLEY, 223 Mason Bldg. Phone Home 1326. 7

FOR SALE—QUICKSILVER MINE; MUST be sold. 31 miles from Santa Barbara; will bear investigation; 125 tons 2½ per cent. ore mined; abundance of wood and water. BOX 225, Santa Barbara, Santa Barbara County, Cal. 14

GOLD MINE; 4 CLAIMS PATENTED; ORE free milling, considerable development already done; near railroad; assay values run high. Deal large and terms provided. WHIPPLE, room 406 Los Angeles Trust Bldg.

YOU WILL BE INTERESTED IN PROMOtion stock at $2 per each 1000 shares. Call or send today for prospectus. Address GOLD HUG JOHNNIE MINING CO., 303 Lankershim Bldg., Los Angeles. 6

WRITE FOR OUR MARKET LETTER. Sent free upon request; complete resume of Nevada mining operations. PATRICK, KELLIOTT & CAMP, Brokers and Bankers, Goldfield, Nev.

PROSPECTORS CAN MAKE THEIR OWN assays in the field; something new and wonderful; free demonstrations at MORSE'S ASSAY OFFICE, 409 N. Main st. 9

WILL SELL BOND OR LEASE PROVEN tunnelling claim. Address T. C. BERCHER, Hemet, Cal. 12

MINING PROPERTIES EXAMINED AND reported upon. Reliable work. A. J. MORSE, 409 N. Main. 17

IRVING & CO., GOLD REFINERS AND ASsayers, cash for bullion. 128 N. MAIN ST.

BAVERSTOCK & STAPLES, 223 W. FIRST. Assayers. Properties sampled. No students.

ASSAYING

A. J. MORSE, ASSAYER, ANALYTICAL chemist. Properties examined. 409 N. Main.

WADE & WADE CO., 315 E. FIRST. Assaying, analysis, cement tests, etc.

IRVING & CO., GOLD REFINERS AND ASsayers, cash for bullion. 128 N. MAIN ST.

DENTISTS—
And Dental Parlors.

SCHIFFMAN DENTAL CO.—
107 N. Spring st. Painless extracting, filling, crown and bridge work, flexible rubber plates. Pure gold fillings, 75c up; all other fillings, 50c up; cleaning teeth, 50c up; gold crowns and bridge work, $3 up; rubber plates, $5 up. Also open evenings and Sunday forenoons.

PEOPLE'S DENTAL PARLORS, 222½ S. Spring. All work painless, guaranteed, and prices only ¼ to ½ more than cost of material used. Come and see and be convinced.

ATTORNEYS—
And Counselors at Law.

LOS ANGELES LAW AND COLLECTION Co. No fee without success; consultation free; estates settled, marriage laws, damage suits, liens, etc., attorney and notary. 516 GRANT BLK., Fourth and Broadway.

CLARA SHORTRIDGE FOLTZ,
Attorney at law. General practice. Merchants Trust Co. Bldg., rooms 322 and 323.

J. C. CALHAIN, ATTORNEY AT LAW, 114½ N. Spring st. General law business.

EDUCATIONAL—
Schools, Colleges, Private Tuition

A THOROUGHLY QUALIFIED TUTOR, governess, foreign language teacher, promptly supplied you without commission charge. BRIGGS PRIVATE TUTORS' AGENCY, 226 S. Grand ave. Phone Home 6062.

PRIVATE TUTOR, UNIVERSITY OF MICHigan graduate, Normal School teacher, takes advanced and lower-grade pupils. Successful experience. Best references. MRS. M. C. COLVER, Hotel Cumberland. Both phones. 10

Dr. Lyon's
PERFECT
Tooth Powder

Cleanses and beautifies the teeth and purifies the breath. Used by people of refinement for over a quarter of a century.

Convenient for tourists.

PREPARED BY

J. W. Lyon, D.D.S.

ROBBERS BEAT HIM.

Man Is Knocked Senseless by Highwaymen on East Third Street Late at Night.

While Mike Brady of No. 222 East Fourth street was passing along Third street near San Pedro street late last night, two unidentified men leaped out from behind a telegraph pole and knocked him down.

When Brady regained his senses he discovered that he had been robbed and that the footpads had inflicted an ugly wound upon his scalp. Brady was found staggering about the streets near the scene of the hold-up by an officer and sent to the Receiving Hospital.

He was unable to give an accurate account of the hold-up or a description of the highwaymen.

UNDELIVERED TELEGRAMS.

There are undelivered telegrams at the office of the Western Union for John F. Cassel, Mrs. F. L. Smith, H. Sexton, H. C. Schoetzer, Frank Rowley, Connie Mack, Mrs. Robert McKenzie, H. G. Duell, Mrs. F. S. Widney, Z. O. Ibekets, M. J. O'Brien, J. E. Miller, R. A. Gardner, Fred Perry, J. A. Gutterg, José F. Cuitick, W. H. Mason, Arnold Mason, Olive Thiel, H. R. Gunn, W. A. Hall, George W. Ninemire, Fred A. Springstead, B. G. Kingster, P. M. Thompson, Wall Fisher, Mrs. W. S. Alexander, Mrs. C. F. Fiege, Mrs. Henry Rochr, Mrs. J. M. Cooper, Mrs. John Banghie.

There are undelivered telegrams at the office of the Postal Telegraph Company for Walter Collins, John D. Brent, LeComb, Charles Crawley, Green Water Furnace Creek Copper Company, F. L. Hayrd, Dr. Phillips, O. F. Mitchell, G. W. Murry, Meyasaki Tetsuyre, M. Stafford and Harry H. Thomson.

ARRESTED BUT RELEASED.

H. Zuber, the proprietor of the Sunset Truck Company at No. 111 East Market street, was handed over to a policeman last night in a restaurant near his place of business by the proprietor of the café. According to the café man, Zuber became involved in a quarrel with a waiter and fearing that their words would end in blows, had Zuber arrested. When Zuber arrived at the Central Police Station he was released.

To Cure a Cold in One Day.

Take LAXATIVE BROMO Quinine Tablets. Druggists refund money if it fails to cure. E. W. GROVE'S signature is on each box. 25c.

If You Want to Go East C. Haydock.

Agent Illinois Central R.R. 118 W. Sixth.

FIGHT FOR NEGRESS CAUSES RACE RIOT.

In Pitched Battle Between Whites and Blacks of Mississippi, Three Are Seriously Wounded—Man Responsible Is Riddled With Balls.

[BY DIRECT WIRE TO THE TIMES.]

GULFPORT (Miss.) Nov. 5.—[Exclusive Dispatch.] As a direct result of two worthless negroes quarreling over a still more worthless negro woman at Wiggins, Miss., late Saturday night, Alonzo Clark, a peaceful citizen of Nugents, Miss., lies mortally wounded; Town Marshal D. B. Mitchell of Wiggins is probably dying, with a bullet through his head; Deputy Sheriff Leslie Quarles of Wiggins is painfully suffering from a bullet wound in the left cheek, which shattered the jaw bone; Bill Smith, a negro, the prime instigator of the whole riot, died at the County Jail, this city, at 8 o'clock tonight from the wounds inflicted when the mob broke into the jail and fired 100 shots at him.

Wiggins, Miss., thirty-five miles south of Hattiesburg on the Gulf and Ship Island Railroad, was the scene of a desperate race riot late yesterday afternoon, the battle continuing at intervals all through the night. Tonight practically every man in that section, both white and black, is armed with a shotgun, rifle or revolver.

The negroes have sent their women and children into the pine woods and are buying up all the ammunition to be found at the lumber camps, and are armed ready for battle.

FURTHER WAR IS EXPECTED.

The situation at 9 o'clock tonight is most serious, and is liable to break out afresh and result in a wholesale slaughter before morning.

The trouble started early Sunday morning when Town Marshal D. B. Mitchell attempted to arrest a negro named Bill Smith, alias Dollar Bill, for his trouble with another negro over the woman and for trespassing on the property of the Finkbine Lumber Company. Evading the officers he barricaded himself in a house, and when the officers approached, opened fire, shooting Mitchell through the top of the head. The wounded man is not expected to live through the night.

A crowd surrounded the building and threatened to burn the negro alive. Frightened, he came out and surrendered and was placed in jail.

The news spread throughout the surrounding country and toward evening several hundred infuriated white men gathered in town. They went to the jail where Smith was imprisoned and demanded his surrender. Some one threw a stick of dynamite into the jail building and completely wrecked it. The mob then surged forward and fired volley after volley into the demolished ruins.

Smith was literally riddled with lead. He was left for dead. Subsequently it was discovered that he was still alive and during the night he was carried to Gulfport.

As the mob retired it found the negroes of Wiggins had armed and also formed into a solid phalanx. The two bands met near the Curry headquarters and a pitched battle ensued between the whites and blacks. Five hundred shots were fired. It was one of the most desperate encounters ever known in this State. It was black against white, bent on wiping the other from the face of the earth.

HILL AND HARRIMAN SEATTLE FIGHT ENDS.

[BY DIRECT WIRE TO THE TIMES.]

SEATTLE, Nov. 5.—[Exclusive Dispatch.] L. C. Gillman, counsel for the Great Northern, can bring railroad peace to Seattle and end the fight between Hill and Harriman interests over the terminal situation. Today property interests involved in the Harriman fight for entrance to the Union Pacific depot ground united in a concession to the Great Northern of extra ground for switching tracks and removed the last objection. The Hill system had to compromise between property owners and the Harriman system.

ATHLETIC SCHEDULES.

Orange County High School Prepares for Winter and Spring Sports.

The Orange County High School Athletic Association has adopted the following schedule of games for the coming season:

December 1—Fullerton against Anaheim at Fullerton; Orange against Santa Ana at Orange.

December 8—Winners against winners at Santa Ana; losers against losers at Anaheim.

December 15—Winners against winners at some place appointed by president.

GIRLS' BASKETBALL.

March 22—Fullerton against Santa Ana at Santa Ana; Anaheim against Orange at Anaheim.

March 9—Losers against losers at Fullerton; winners against winners at Orange.

March 16—Winners against winners on neutral grounds.

BASEBALL.

April 20—Orange against Fullerton at Orange; Anaheim against Santa Ana at Anaheim.

April 27—Winners against winners at Santa Ana; losers against losers at Fullerton.

May 4—Winners against winners on neutral grounds.

TENNIS AN SANTA ANA.

June 1—Singles at 10 a.m.: Santa Ana against Fullerton; Orange against Anaheim; winners against winners. Doubles at 3 p.m.: Orange against Santa Ana; Fullerton against Anaheim; winners against winners.

New Scheme for Rowers.

James Rice, coach of the Columbia crew, expects to put in force a plan entirely new at Columbia when the men go to work on the rowing machines, as they will as soon as the weather drives them from the Harlem River. He intends to use the ordinary rowing machine, but in the end of the handle he will have fixed a short oar blade so that the man at the machine can at all times see the exact position of the oar. Besides this, Rice expects to have mirrors put up alongside the machines in which the oarsmen can watch his own work.

Rice believes that the one blade taken in connection with the mirror will be a great help in teaching the proper way to feather the oar. He finds a disposition on the part of the men to put the oar into the water before it is fully turned, so that for the first foot the full force of the stroke is lost. He is teaching the men to do away with the quick turn of the wrist to which they have been accustomed, and to use in its place a gradual turn, beginning as the body swings forward.

How Rohe Fooled 'Em.

Rohe, the White Sox third baseman, has returned to his home in Cincinnati. Here is how he tells the folks at home of the most sensational hit of the Great Chicago series:

"The three-base hit that scored the trio of runs that proved the deciding tallies in the third game was made on a fast-pitched ball, with a slight curve to it. Just before the ball was pitched, Johnny Kling, the Cub's catcher, remarked to me: 'Old boy, we'll give you not fast ones today.' It was a fast one that you made a three-base hit on Tuesday, and were'nt going to take any more chances.'

"Then I said to myself: 'He's trying to throw the "bull" into me, and I'll lay back for a fast ball on the next one he pitches. I called the turn, all right, for the next ball pitched was a fast one. I gauged it properly and it sailed out to the left field seats on fair territory, giving me a triple and sending home three runs."

Trick Play by Bates.

In the Harvard game recently one of the Bates players sat on the field to tie his shoestring, or something of the kind. The remainder of the Bates team lined up to play ball, and the Harvard players, who were chuckling to themselves that the Bates' quarter was going to start the next play with only ten men at work, nearly tumbled over in a fit of chagrin when the ball was suddenly passed to the Bates chap who had been away over at one side of the field fussing with his shoe. He walked across the goal line for a touchdown. There wasn't a soul to molest him. There will be many a play similar to that in scope used on the gridiron this year, and in all plays of that nature the forward pass will bear its past. Whenever the other side happens to nap for a moment it is safe to say that the side with the ball will catch the sleepy ones completely bamboozled by old Morpheus.

HALLOWEEN DAMAGE.

Tucson Believes a Gang of Thieves Covered Their Work as Celebrants of Ancient Custom.

[SPECIAL CORRESPONDENCE OF THE TIMES.]

TUCSON (Ariz.) Nov. 4.—Many hundreds of dollars damage was done Tucson Halloween by bunches of foolish or vicious persons, who ravaged the town, apparently, with little check from the police. It is believed that a band of thieves covered their work of the evening under the pretext of celebrating ancient customs. The church of the colored Baptist congregation was gutted by miscreants, the seats and doors removed, and every window broken. Wagons were upset and in some cases almost destroyed, the street car track repeatedly was blocked, boxes were stacked in the streets, telephone poles were uprooted and cross-arms removed, harness and movable objects of every description were hidden or stolen. The police is now active in trying to run down the offenders and promises better protection in the future.

FATAL ACCIDENTS.

At Globe last Tuesday died Charles H. Meisner and H. J. Arnold, miners, who had been injured a couple of days before by the explosion of a dynamite cartridge in the Copper Hill mine. The men drilled into a "missed hole." The Coroner's jury, which was composed of miners, took occasion to state certain precautions which should be taken in every mine to avoid just such accidents, claiming that the death of the two men could have been avoided by proper mine management.

Charles Halberg, yardmaster for the Gila Valley, Globe and Northern road at Globe, died in that city Wednesday from injuries received in falling from the top of a box car. His skull was fractured.

Another violent death at Globe was that of Vicente Paredo, killed at the Old Dominion smelter by the motor of an electric train of which he was switchman.

A workman named Montgomery was killed Thursday at the Imperial intake works on the lower Colorado by falling from a car from which he was dumping rock. Another laborer had his sight destroyed at the Southern Pacific quarry at Pilot Knob by the premature explosion of a blast.

COMING HOME TO VOTE.

Election day a special train will be run out of Cananea, Sonora, bound for Naco and Bisbee, bearing about 300 miners and employés of the Greene Copper Company, coming to the United States to vote. A few of the men will come as far as Tucson to cast their ballots. Few of the Americans employed in Sonora ever relinquish their legal residence north of the line.

A VILLAGE MOVED.

The village of Bajio, on the Mexican side of the international line, just south of the smelters at Douglas, has been picked up and moved by the Mexican government, which has furnished free building sites at Agua Prieta, near by, for the meager homes of the 300 residents. Bajio was within the neutral zone, which the two governments have agreed to maintain along the international line.

NOTES AND INCIDENTS.

The development of the Indian in Arizona can well be shown by the chronicle of a revival meeting lately participated in by 400 Pimas, near Sacaton, on the Gila River reservation. The attendants all were devout Christians, remaining for every service for the several days of the camp meeting.

Yuma sent out her first shipment of citrus fruit two weeks ago, and navel oranges and grape fruit now are ripening rapidly.

The Tucson Grocer Company, with liabilities of $30,000, has made an assignment to Leo Goldschmidt for the benefit of creditors. Another assignment is that of Sharp's confectionery, with debts of $2000.

A dividend of 7 per cent. has been declared by Receiver Richelson to the depositors of the Bank of Yuma. They now have been paid 37 per cent.

At Yuma last Wednesday were married Walter E. Bradford of Los Angeles and Miss Lizzie Dyer of Yuma.

A late visitor to Tucson was Judge B. S. Rodey, late Territorial Delegate from New Mexico, now a Federal judge in Porto Rico. He took no part locally in the Statehood fight, though considered the original joint-Statehood advocate.

Word has been received of the death of Royal A. Johnson, at Syracuse, N. Y. For years Royal A. Johnson was Surveyor-General of Arizona. To him is given the major part of the credit for the exposure of James Addison Reavis, the swindler who claimed the whole of the Salt and Gila valleys through a fradulent land grant.

OWNERLESS LONDON LAND.

In Hanover Square, and No One Makes Good His Claim to Valuable Land.

In Hanover Square, London, where land is almost as valuable as it is in the neighborhood of the Bank of England, is a plot of about fifty yards long by five feet wide, to which there is no title.

This piece of ownerless land adjoins No. 23 Hanover Square. It is walled in, and owners of neighboring property on both sides have endeavored to obtain possession of it, but always without success.

Not one of them can substantiate a claim. There is some error in the original plans—some hiatus in the series of agreements of tenure.

Curious attempts have been made to establish a claim by proving possession of this eligible plot for the statutory number of years. To do this the claimant must at least prove having property upon the land in question.

In this case articles have been thrown over the wall in the dead of night, in the hope that it would be nobody's business to observe them, and that the years might pass and still find them there.

Although the land belongs to no one, those who cannot get it themselves have no desire to see any one else lodge a successful claim.

So it remains, and will, apparently, remain till the end of time—a strip of almost priceless London land without an owner.—[Sheffield Telegraph.

HUSBAND JEALOUS.

Because C. Hernandez thought that Jesus Barba, a young man living at No. 207 Anderson street, was paying attention to his wife he attacked Barba with a knife Friday night, the police say, and last night was arrested on the charge of battery. A deep wound was inflicted on Barba's hand in the conflict. Hernandez is held in the City Jail.

TWO WOMEN STRANDED.

Through the police department it was learned last night that Mrs. L. Deitz and Miss Anna Ashton are at the Deaconess Home and are without means. The two women arrived in Los Angeles Friday from Fort Riley, Kan., and expected to meet George Ashton, Mrs. Deitz's son. So far no trace of Ashton can be found.

M. Fallières, the French President, has two hobbies—shooting and reading. At this time of the year he loves to go out early in the morning and bring down the partridges. In size he is very bulky, but he manages to cover considerable distances with ease and is an excellent shot. He paints a little and has written one or two poems, which, however, have not been published.

Mens Clothing

THERE are crowds to see it, and the more they see the more clearly they recognize that WE ARE the favorite Clothiers of men of taste.

Our BUSINESS SUITS, OVERCOATS, as well as FULL DRESS SUITS and TUXEDOES have Variety as well as Brilliancy, along with Quality and value and, much as we excel in style, we undersell all with Low Prices for High-Class Goods.

Desmond's

Northwest Corner Spring and Third Streets
Formerly Occupied by Southern Pacific Co.

A $5.00 Dunlap or Stetson Hat, or its equivalent in other Merchandise, will be GIVEN AWAY WITH EVERY SUIT OR OVERCOAT BOUGHT THIS WEEK at our Establishment.

THE McCARTHY CO.

FLORENCE HEIGHTS TRACT

ON VERMONT BOULEVARD

FREE CARS

Every Day This Week

Cars leave hourly over Redondo-Gardena line with our banner on. No tickets required. Get on at Second street or stop cars anywhere. Come out (20 minutes' ride) and see the banner tract of the year.

Main office in our own building
Phones, Home 8737; Main 1202

203 N. Broadway

The McCarthy Company

FISH TO CONCEDE HARRIMAN'S WISHES.

[BY THE ASSOCIATED PRESS—A.M.]

NEW YORK, Nov. 5.—From an authoritative source, it was learned, today, that at Wednesday's meeting of the Board of Directors of the Illinois Central Railroad, Stuyvesant Fish will not attempt to control the election of president and that the wishes of E. H. Harriman will be carried out. Fish, it is understood, will contest control of the property at the meeting of stockholders next year.

From the same source, it was learned that Fish probably will be succeeded by J. T. Harahan, vice-president of the company. Fish will continue as a director of the company.

EXPOSURE THREATENED.

[BY DIRECT WIRE TO THE TIMES.]

CHICAGO, Nov. 5.—[Exclusive Dispatch.] The story is afloat here that Harriman will use the tax crusade against the Illinois Central here to smash stock, and that Fish will give evidence to the President of Union Pacific land frauds in Idaho and Utah. It is the talk of the street.

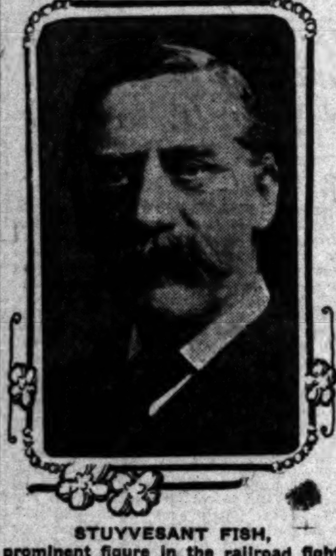

STUYVESANT FISH, prominent figure in the railroad fight over the Illinois Central.

RAILWAY HEADS COMING TODAY.

VISIT OF SANTA FE OFFICIALS BELIEVED MOMENTOUS.

President Ripley and His Aides Bound Hither on Special—New Schedule Means Best Service Harriman System Has Ever Given Between West and East.

A special train carrying high officials of the Santa Fé Railway System from Chicago and Topeka will arrive in Los Angeles today or tonight.

President E. P. Ripley heads the party. He is accompanied by J. W. Kendrick, second vice-president; George T. Nicholson, third vice; W. B. Jansen, fourth vice and assistant to the president, and W. B. Story, chief engineer of all the Santa Fé lines. They will be accompanied by A. G. Wells, general manager of the Coast lines, and J. J. Byrne, assistant passenger traffic manager, who met the party at Albuquerque yesterday.

Although it is given out that the trip of the special is for the sole purpose of allowing the high officials to make a thorough inspection of the entire property, it is generally believed in railway circles that this visit presages matters of vast moment to Santa Fé interests in California.

The party will be joined at Los Angeles by B. B. Cheney of Boston, one of the heaviest stockholders and a director.

BEST SERVICE EVER.

The new winter transcontinental schedules upon which the operating and traffic departments of the Southern Pacific are now figuring, will give the best and most frequent service to and from the East that the Harriman system has ever given Southern California.

In addition to a change of time all around, effective November 16, there will be a new train put into service, to be known as the Sunset Limited. It will leave Los Angeles about 11 o'clock in the morning, running through to New Orleans. The present Sunset Express, instead of leaving at 12:10, noon, will depart about 9:40 in the evening.

At the same time, the Golden State Limited, the train de luxe between Chicago and the Coast, via El Paso, will be reëstablished on a schedule which is promised to be two hours shorter than last year for west-bound trains.

The routing of the Golden State will be changed this year so that it will run the entire distance between California and Chicago on Southern Pacific and Rock Island tracks, instead of taking the Chicago and Alton between Kansas City and Joliet, Ill.

The equipment this year will be entirely new. The cars of all the trains to be placed in the service having come brand new from the Pullman shops but a few weeks ago. The train will be electric lighted throughout, and will carry through sleeping cars to and from San Francisco, Santa Barbara and Los Angeles.

The new "Mission" diner will be a unique feature of this train and especially appropriate to the Southern California run.

TWO ROUTES NORTH.

On next Tuesday the Southern Pacific will begin operation jointly with the California Northwestern Railway of the line of the latter between San Francisco and Shellville, by way of Tiburon and San Rafael. This will give the Southern Pacific two routes between the Napa Valley and San Francisco, one by way of Vallejo and Napa Junction, and the other by way of Tiburon.

The time between San Francisco and Napa will be reduced half an hour from the present schedule, and that between the Bay City and Calistoga will be reduced to two hours and thirty-five minutes. The new service will give five or six trains daily between Napa and San Francisco.

GARMENTS FOR POOR BY THE THOUSAND.

TOO busy to wind their watches were the ladies of the Needlework Guild at Kramers Hall yesterday afternoon, and no one could say when the hour for holding their official meeting had arrived.

The occasion was the ingathering of new garments for the poor of the city, which this organization holds each year. Piles and piles of clothing were received and listed, and sorted to be ready for the reception to the public this afternoon from 3 to 5 o'clock, when the fruit of the year's labor will be on view, so that all the world may come and see and become interested.

Over four thousand articles of clothing and bedding were received from the twenty-six directors and their sections. The merchants of Los Angeles have a section of their own, and their contribution was a noble offering. One section, with Mrs. Harry Callender for director, sent garments for babies, dainty and warm for the cooler weather, little jackets, soft fluffy wrappers and tiny bootees, with caps for little heads not forgotten. The Lambda Theta Phi sorority of the Los Angeles High School has a section which sent clothes for children.

Great quantities of clothes for women, all of the nicest quality and useful in kind; hundreds of pairs of stockings for boys and girls, and a limited supply of garments for men, were to be seen on the tables stretching around the lower hall at Kramer's.

What all this warm new clothing means to the charitable institutions of the city may be imagined. The guild also has a number of individual families which it helps each year. So many requests have come this year for comfortable garments for the sick, especially for sick men, for blankets and comforters, and sheets and many other necessaries.

One case is where the father is dying of tuberculosis, and the sole income is from a boy of 14 years, who drives a wagon, and a girl still younger who works in a store. There are six in the family. The mother is busy caring for the dying father and husband, and the younger children, and their need is great. The Needlework Guild has a list of clothing for the entire family, which will be selected out of the garments brought yesterday.

Another case they must supply is where the widow of a Methodist minister has six small children to support, with only one of them old enough to work. His wages are all the income the family has to support existence.

These are only two of the many instances in which garments are given directly to needy families, though the great majority are reserved for the institutions where the need is imperative.

The following-named charities will be remembered this year: Associated Charities, Barlow Sanatorium, Bethlehem Institutional Church, Bartlett and Logan Relief Corps, Boys' and Girls' Aid Society, Brownson House, Sunshine Society, Door of Hope, Detention Home, Volunteers of America, Children's Hospital, Children's Home Society, Church of the Neighborhood, Deaconess Home, DePauw Home for Spanish Girls, French Benevolent Society, Florence Home, Good Shepherd Society, German Benevolent Society, Golden Corner Sunshine Society, Presbyterian Spanish Mission, Home of the Guardian Angel, Humane Society, Kaspare Cohn Hospital, King's Daughters' Day Nursery, Los Angeles Orphans' Home, Los Angeles Orphans' Asylum, Loan Closet of City School Nurse, Ransom Home, Sacred Heart Society, Settlement Association, Sick and Needy of St. Paul's Pro-Cathedral, Stanton Relief Corps, Salvation Army Rescue Home, Salvation Army, McKinley Home, Travelers' Aid Society, Union Veteran Legion.

The officers of the Needlework Guild are: Mrs. Rufus H. Herron, honorary president; Mrs. S. S. Salisbury, president; Mrs. Theodore A. Eisen, secretary, and Mrs. O. P. Clark, treasurer. The women who have worked so faithfully as section presidents are Mmes. F. K. Ewing, Mary E. Hartwell, John H. Attig, H. M. Jacoby, T. Frank McGrath, L. E. Arnold, Alfred W. Morgan, F. Winstanley, S. Grant Goucher, Charles Hay, J. E. Fullwood, A. Boyle Workman, Percy Wilson, A. Pioche Robinson, Florence D. Sallada, D. R. Montgomery, Emma Hopper, G. D. Cadwallader, H. Callender, Harcourt Wilson, R. H. Lindsey, and Misses Lilian Sigler, Kittie Walbridge and Florence Hopper.

FRENCH PARLIAMENT MEETS.

Deputies Applaud Premier's Report That Church and State Separation Assures Liberty.

[BY THE ASSOCIATED PRESS—A.M.]

PARIS, Nov. 5.—Parliament reassembled this afternoon. The Premier, when he read the ministerial declaration of policy, evoked several rounds of applause, especially when he announced that the law separating church and state would insure full exercise of liberty and confidence. A motion approving the government campaign was carried, 395 to 96.

Tre declaration of policy declared that, with the support of the country at the last elections, the government only intended to pursue actively the work of reform and that its foreign policy would remain unchanged.

Harry Williams, the song writer, and Miss Caroline Deming of Detroit, were married in New York Sunday. Williams is a native of St. Paul. The couple will make a short journey West to visit the parents of both bride and groom.

Hunyadi János

The Best Natural Laxative Water for sluggish bowels. Brings relief in the natural easy way. Speedy, sure and gentle. Try a bottle—and drink half a glass on arising, before breakfast, for

CONSTIPATION

Be sure to mark a cross opposite the name of Gillett on your ballot. This is the important thing

IS THIS THE 20th CENTURY?

(From the Overland Monthly Magazine.)

Is this the enlightened 20th century or is it A. D. 1700? We have been watching a contest that is suggestive of the Middle Ages.

A telegram to the San Francisco "Bulletin" from the "Kansas City Journal" says that prominent people in that city are recovering from Bright's Disease and Diabetes under a specific discovered in this city, and asks if the same thing is occurring here and if the results are permanent.

The "Bulletin" reply was "yes" to both questions.

Consider what this means! Nothing less than that Bright's Disease and Diabetes, two of the greatest scourges known, are curable. This is of profound moment to the whole world. And yet, because the formula belongs to individuals, it has been considered nonethical and but little noticed by the medical profession, and this notwithstanding the fact that prominent people in this city, including professional and business men, have been cured to so great a unmber as to exclude doubt.

The editor of the "Overland Monthly" personally knows a number who have recovered. Among them is an editor. He was very low, and death was looked upon as certain. Another is an old-school physician. The latter was rejected for insurance. He would not permit his ethics to stand between him and his own recovery. He can now pass. One would have thought that this case would have attracted attention. But the only comment he reported was an arraignment by a brother physician for using a non-ethical preparation.

We recall that Paracelsus' discovery of the use of mercury was decried for forty years, and vaccination was fought nearly as long. And yet, what physician does not now use both?

And history seems to be repeating itself, for it has for several years been known to some hundreds, probably thousands, in this city that Bright's Disease and Diabetes are no longer in the list of incurable diseases. And yet the world does not know it. Editors, lawyers, manufacturers and business men have discussed it openy, but physicians have breathed but softly of it, although scores have seen patients that demanded the new specific recover.

And what is it that is holding all this back? Ethics!

At the rate the deaths from Bright's Disease are increasing under the most skillful orthodox treatment, according to government and municipal reports, if Paracelsus' forty years' experience is to be repeated, somebody is shouldering an awful responsibility, for what is happening to the patients in these long interims while the antagonisms of the medical schools are adjusting themselves to new conditions?

Multiplying monuments will wutely answer.

It may be that in this age of books and newspapers the people will willingly continue to die of Bright's Disease and Diabetes because it is orthodox rather than recover and face the charge that they are not ethical. But we doubt it. We can as easily believe in the sanity of the prospector dying of thirst in the desert rather than accept water from a newly discovered spring because not on his chart.

Future history will record this decade as marking the first definite control of chronic Bright's Disease and Diabetes, and the name of the obscure but lamented Fulton will be as indissolubly connected with it as is Harvey's with the circulation of the blood. That is clear enough, but how many tens of thousands will be sarrificed to an antiquated orthodoxy before the mountains of opposition and prejudice have been melted by the march of progress, the sun of tolerance and the needs of humanity.—[Overland Monthly.

The above article refers to the astounding recoveries now being made by the Fulton Compounds. We sent for the treatment for urgent cases here. We will see that people with Bright's Disease, Diabetes or serious kidney disease are sent literature on this important discovery.

Owl Drug Co.
Los Angeles

BLOOD AND SKIN DISEASES A SPECIALTY

Strictures, Ruptures, Varicocele, and Piles cured without the knife.

Eczema, Pimples, Catarrh, Rheumatism, Cancer and all Private and Specific Diseases treated with a wonderful success.

Dr. Melvin E. Sykes
423 1-2 S. Spring St.
Hours: 10 to 12 a. m. 2 to 4 p. m. 7 to 8:30 p. m. No Sunday hours.

Goat Lymph Double Strength Tablets

Nature's own remedy for the rejuvenation of weak, nervous wasted, debilitated systems. Permanently restore VITALITY, whether lost by indiscretion, disease or dissipation. Cure all WASTING WEAKNESS, SENILITY, NEURASTHENIA and NERVOUS DEBILITY. $2.00 per box containing month's treatment, 3 boxes $5.00. Sent prepaid on receipt of price by Aldine Laboratories, 14 Lexington ave., New York. Treatise free. Sold in Los Angeles only by the Owl Drug Company.

McBurney's Kidney, Bladder and Rheumatism Cure
One Bottle Cures
Prepaid $1.50 All Druggists
Send 25c in 2c stamps to
W. F. McBURNEY
2007 Vermont Ave.
for a sample bottle

FREE Consultation, examination and treatment free in order to introduce our new methods. We cure all chronic diseases. Bring this ad.
THE LOS ANGELES MEDICAL INSTITUTE
Room-502-No-517-S Broadway.

MEN AND WOMEN. Use Big G for unnatural discharges, inflammations, irritations or ulcerations of mucous membranes. Painless, and not astringent or poisonous. Sold by Druggists, or sent in plain wrapper by express, prepaid, for $1.00, or 3 bottles $2.75. Circular sent on request.

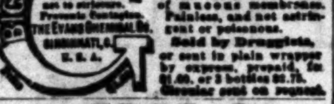

Our herbal remedies have cured American diseases for two generations.
FOO & WING HERB CO.,
903 South Olive Street, Los Angeles.

DR. C. S. MERRILL.
(Of New York University.)
21 years a specialist for Genito-Urinary diseases of men and women. Varicocele and hydrocele cured in one treatment; no knife or loss of time. Bladder, Prostatic and Urethral Inflammations, Stricture, Lost Vitality, etc., quickly and permanently cured. Consultation free and strictly confidential. 206 1-2 S. Broadway, rooms 3, 4 and 5.

Offices of the
SUNSET HOSPITAL
452½ South Broadway, Cor. 5th
Stock is now selling at 75c. Buy today
Phones: Home 5159, Main 5157.

WEAK MEN

Let Me Guide You on Your Way to Regain Your Health and Renew Your Strength

Do you feel that you are not the man you once were? Do you feel tired in the morning and easily exhausted? Is your back weak? Is your memory failing? Do you have difficulty in fixing your thoughts? Are you losing ambition? If you have any or all of the above symptoms, you surely do not desire to remain so. Let me explain to you my method of rebuilding the vigor of men, and refer you to the thousands I have cured. I guarantee to cure all the Special Diseases of Men, such as Varicocele, Hydrocele, Stricture, Contracted Disorders, Contagious Blood Poison, Nervous Debility, etc.

Get Cured Now

It is not a question of whether you can be cured, but whether you will be pured. Don't wait until it is too late. The cure is absolutely certain. I cause no pain, and you need not be detained from your work for one day. I especially solicit those cases in which the many so-called treatments have failed or where money has been wasted on museum doctors, electric belts and other appliances.

Examination Free

I offer not only Free Consultation and Advice, but to every case that comes to me I will make a careful Examination and Diagnosis without charge. No ailing man should neglect this opportunity to get expert opinion about this trouble. If you cannot call, write for diagnosis chart. My offices are open all day from 9 a.m. to 9 p.m., and Sundays from 10 to 1.

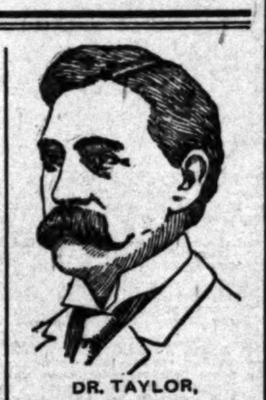

DR. TAYLOR, The Leading Specialist.

You Pay When Well

What better proof or more sincere assurance can I offer than I am willing to wait for my fee until I effect a cure? Could I afford to make such an offer if I was not absolutely certain of curing every case I take?

DR. TAYLOR & CO.
305½ South Spring Street
Corner Third and Spring Streets · Ramona Block

PAY US FOR CURES ONLY

Our well known and long established institution is equipped with every modern appliance for the treatment of men.

Remember, our charges are reasonable and in reach of any workingman. The best is none too good for any man who is a sufferer from any of the diseases below mentioned, to which we have devoted exclusively the best years of our life.

We cure all forms of Blood and Skin Diseases, Varicose or Knotted Veins, Nervous Decline, Fistula, Rupture, Kidney and Bladder and all Urinary Diseases.

Largest and Most Reliable Place in the City

Write if you cannot call. All correspondence strictly confidential and all replies sent in plain envelopes. No names, cases, letters or photographs of patients published or exposed.

Enclose 2-cent stamp to insure reply.

Hours: 8 to 5, 7 to 8 daily. Sundays, 9 to 12.

DR. GREENE & CO.
ROOMS 12 to 16 · 254 South Broadway · RINDGE BUILDING
SAN DIEGO OFFICE—Sixth and F Sts., Hill Block.
SAN BERNARDINO OFFICE—550 Third Street.

MEN

Everything in Which Merit is Found Has One Who is Foremost as a Leader

In my practice I am called on almost daily to treat complicated and chronic diseases of men that have been abandoned and pronounced incurable by other physicians.

That I have never failed in effecting a permanent cure in the most obstinate cases ought to convince you that my methods will restore you to robust health and manly vigor.

WEAKNESS

Decline of functional activity, strength and vitality is nearly always traceable to a disturbance of the functions of the reproductive system. Under my treatment functional equilibrium is restored, the nerve irritation reduced, the circulation is increased and strength renewed. My cures are absolute and permanent.

Varicocele Cured in 4 to 6 Days

Many men have been treated for varicocele by the common methods used and have hoped that nature would assist in re-establishing a natural physiological condition, but not one, to my knowledge, has had his hope realized. Failure is sure to follow such methods as have been employed for the past many years. Varicocele deprives many of strength which they can ill-afford to lose.

I Cure *Stricture, Blood Diseases, Contracted Diseases, Piles, Fistula, Kidney and Bladder Troubles, Hydrocele*

DR. MORTON, 316 S. Broadway

SCOTT'S Eczema SALVE
Instantly relieves and cures Chronic Facial and Infantile Eczema, Salt Rheum, Ringworm, Piles, Pimples and all Skin Diseases. Acts directly upon the affected parts. Recommended by physicians. 50c large jar.
SUN DRUG CO.'S STORES

Conradi Company jewelers 303-305 South Spring

SMOKERS FIND LEWIS' SINGLE BINDER
5¢ Cigar better Quality than most 10¢ Cigars

Australian Aboriginal Remedy
The great kidney cure. Testimonials at 305 W. Fifth street, room 20. Limited amount of stock at 25c per share for sale.

CANCER CURED.
By the Mrs. S. J. Bridge Remedy. No knife. No plaster. Twenty years' experience. Mrs. Bridge is with J. C. Aldrich, M.D., 454 S. Spring St. Hours 10 to 4.

Old Remedy. New Form.
NEVER KNOWN TO FAIL.
Tarrant's Extract of Cubebs and Copaiba in CAPSULES.
The tasteless, quick and thorough cure for simple and contagious vaginal and urethral discharges. Easy to take, convenient to carry. Fifty years' successful use. Price $1, at
Boswell & Noyes, 300 S. B'way; Owl Drug Co., 320 S. Spring St., and B'way Cor. 6th; or by mail from The Tarrant Co., 44 Hudson St., New York.

Men and Women Diseases
$5
A Month Medicines Included.
We treat successfully Catarrh, Rheumatism, Female Weakness, Heart, Lung, Kidney and Bladder Disorders—and all forms of chronic and nervous disorders. Consultation free. Office hours 9 a.m. to 8 p.m.

Dr. Martin & Co.
254 S. Broadway
Suite 18. Los Angeles, Cal.

You Must Come to Us If You Expec To Be Cured

3 Brother Specialists FOR MEN ONLY. We cure varicocele, stricture, infectious and blood diseases to stay cured.

WEAKNESS. Take the Beech cure (1906 discovery). Not used internally or locally. We are the first and only Specialists who have it and have the right to use it. It will give you strength, vigor and power.

BEECH'S VIGORINE Cures weakness and failure. Compounded and used only by us. In plain package by mail, $1; 6 for $5. Send for it. Men out of town, write.

HOURS: 9 to 12, 1 to 5, 7 to 8, daily; 9 to 1 Sundays.

Doctors Beech Bros.
333 to 336 Germain Building, 224 S. Spring. Opposite Orpheum, L. A.

LADIES

DR. CARTER'S MONTHLY REGULATOR
ALWAYS relieves the most obstinate Monthly Irregularities in a few hours.

It will not injure the most delicate woman and is POSITIVELY GUARANTEED in every case. Ladies are cordially invited to call and consult free of charge, a regular licensed physician of 25 years' experience in treatment of Monthly Irregularities, Sterility, Change of Life, Cancer and all diseases peculiar to women, by improved methods, without resorting to painful and dangerous operations. Consultation free and strictly confidential. Hours 9 a. m. to 8 p. m. Sundays 10 to 12 a. m.
DR. & MRS. CARTER
204 Mercantile Place, over 543 S. Spring Street
Home Phone 9088, Main 4370

DR. HARRISON, Treats Diseases of Men Successfully

27 years' experience and 15 years in Los Angeles. Send for our folder explaining troubles peculiar to man. Sent free.
202½ South Broadway
Hours 9 to 4—7 to 8—Sundays 9 to 12

DR. TOM SHE BIN.
Chinese Teas and Herbs, Sanitarium. Call and read testimonials at office. 906 S. Broadway. Consultation free. Between Ninth and Tenth streets. Los Angeles, Cal.

Every Woman is interested and should know about the wonderful MARVEL Whirling Spray. The new Vaginal Syringe. Injection and Suction. Best—Safest—Most Convenient. It cleanses instantly.

Ask your druggist for it. If he cannot supply the MARVEL, accept no other, but send stamp for illustrated book—sealed. It gives full particulars and directions invaluable to ladies. MARVEL CO., 44 E. 23d ST., NEW YORK.
OFF DRUG CO., 214 S. Spring, L. A. Cal

Auctions.

Auction
At 10 a. m.
Thursday, Nov. 8th
On Jas. C. Barnett Ranch one mile West of
DOWNEY

Take S. P. Santa Ana train to Downey. Teams in waiting. 24 head first class milk cows, all Jerseys but three. Large milkers and test high, young and in good condition, fresh and coming fresh. 1 thoroughbred Jersey bull; 200 chickens. Implements—1 Standard mower, disc, Deering sulky plow, rake, etc., etc. Having sold my ranch I am closing out my entire dairy outfit and will positively sell everything to the highest bidder without reserve. Terms—3 months' time will be given with note and approved security, 6 per cent. discount for cash. Free lunch at noon.

I. E. VAN NORMAN, Owner.
RHOADES, REED & RHOADES, Auctioneers.
Office, 730 S. Spring Street.

Auction
927 Grand View Avenue
TAKE W. NINTH ST. CAR
Friday, November 9th, 10 a. m.

Desirable furnishings of an 8-room residence consisting of fine mahogany Davenport, mahogany rockers and chairs, mahogany desk and parlor cabinet, pedestals, jardinieres, stands, leather Turkish chair, mission oak extension table, leather seat dining chairs, weathered oak buffet, lace curtains, mahogany dressers and chiffonieres, all brass beds, hair mattresses, office safe, bedroom suites, dishes, refrigerators, Wilton rugs, body Brussels, squares, carpet sizes, Jewel gas range, cook stove, linoleum, kitchen tables, utensils, etc., etc.

RHOADES, REED & RHOADES, Office 730 S. Spring St. Auctioneers.

C. R. NEVIN
AUCTIONEER
502 Bradbury Building
If you have anything to sell at auction it will pay you to see us.

Auctions.

Auction
Fine Furniture and C[...]
730 SOUTH SPRING ST[...]
Wednesday, N[...] 7th, 10 a. m.

Expensive furnishings of an [...] dence, removed from [...] st., consisting of fine mahogany [...] suit, Venus Martin rockers [...] hogany rockers, fine upholstered [...] eled iron and brass beds, [...] dining set comprising pedestal [...] sion table, dining chairs and buffet [...] tains, portieres, down comforts [...] tresses, quartered oak hall seat [...] mirror, maple and oak dressers [...] nieres, maple rockers and chairs [...] gan, inlaid mahogany card table [...] tures, Haviland dinner set, [...] body Brussels carpets, [...] Axminster rugs, upholstered [...] lor suit, gas range, kitchen tables [...] utensils, etc., etc.

RHOADES, REED & [...]
Both Phones 1358.

Auction
Wednesday, Nov. [...]

At 10 a.m. and 2 p.m., at the [...] fitting Co.'s warehouse, [...] ner Vignes, about $5000 worth of [...] carpets, rugs, matting, [...] stoves, of all kinds; 500 pillows, [...] sheets and blankets; iron and [...] 500 mattresses and springs, [...] ware, dishes and cooking utensils [...] and rockers; center tables; [...] dealers attend this sale as we [...] lots by order of the Eastern [...] PARSONT, Auctioneer. Take [...] Monrovia car.

Auction
Tuesday, Nov. 6[...]
At 10 a. m.
643 So. Spr[...]

The entire stock of the [...] Store, comprising handsome [...] cost $125; oak sideboards, [...] robes, couches, ice chest, [...] roll-top desk, walnut [...] ror, fine Luscomb banjo, [...] tone; clarionet, gas and [...] diators, set of machinist's [...]
C. M. STEVENS [...]
Office, 203 Tajo Bldg. [...]

Auction
Receiver's Sa[...]
Paints, Varnishes [...] Brushes
730 SOUTH SPRING ST[...]
Wednesday, N[...] 7th, 3 p. m.

Bankrupt stock of paints, [...] fillers, oils, roll-top office desk, [...] brushes, etc., etc. This stock [...] standard makes. Large lot ice cream tubs, [...]
RHOADES, REED & [...]
Los Angeles Trust Co., [...]

Auction
Wednesday, Nov. 7th, at [...]
1330 WEST PIC[...]
Corner Albany

A large lot of furniture [...] warehouse for convenience of [...] enameled beds, oak folding [...] hair and floss mattresses, [...] chairs, oak extension tables, [...] bles, kitchen tables, body [...] carpets, hall and stair carpets, [...] machine, toilet sets, range, [...] refrigerator, ladies' and gents' [...] en utensils, etc.
C. M. STEVENS [...]
Office, 203 Tajo Bldg. [...]

Auction

At 1526 S. Los Angeles st., Wednesday [...] 7th, 10:30 sharp, grocery and [...] clean stock, consisting of [...] groceries, canned goods, [...] spices and soaps; cigars, [...] and smoking; four showcases, [...] case, 6-foot, Gurney refrigerator [...] size; Dayton computing scale, [...] Howe scales, cheese knife, [...] fee mill, oil tanks, counters [...] These fixtures are in A1 condition [...] new; horse, wagon and harness [...] as a whole, or in lots to suit [...] dealers and public invited.
SALE POSITIVE, NO RESERVE [...]
R. N. KEMP & CO., [...]
Office 218 S. Broadway [...]
Phones—Home 1865, Main 2[...]

Auction

THURSDAY, NOV. 8, AT 10 A. [...] sirable furniture of residence [...] St., consisting, in part, of [...] birdseye maple rockers and [...] and body Brussels rugs, [...] portieres, wicker rockers, [...] oak Davenport, quartered [...] center tables, mahogany [...] dressers, brass enameled beds, [...] wardrobe folding bed, [...] bed, weathered oak dining [...] china, glass ware, steel range, [...] sils, etc. Take yellow [...]
C. M. STEVENS [...]
Office, 203 Tajo Bldg. [...]

AUCTION
Receiver's Sale
LADIES' SUITS, SKIRTS, [...]
730 SOUTH SPRING [...]
Wednesday, Nov. [...]
Bankrupt stock of fine ladies [...] sisting of suits, silk shirt waists [...] forms, display forms, [...] chines, skirt hangers, [...] racks, library table, [...] Stock all new and up to date.
RHOADES, REED & [...]

SHIPPING.

[PO]RT SAN PEDRO, LOS ANGELES.

ARRIVED—MONDAY, NOV. 5.

[Stea]mer Bonita, Capt. Alberts, from San [Fran]cisco and way ports. [Stea]mer Olympic, Capt. Hansen, six days [from] Bellingham via San Francisco. [Stea]mer Alcazar, Capt. Thompson, three days [from] Greenwood.

SAILED—MONDAY, NOV. 5.

[Stea]mer Bonita, Capt. Alberts, for San [Fran]cisco and way ports. [Sch]ooner Alex T. Brown, Capt. McKay, for [Bell]ingham, in ballast.

IN PORT—MONDAY, NOV. 5.

[Stea]mer Charles Nelson, S. P. wharf. [...] Olympic, E. K. Wood wharf. [...] Alcazar, South Cal. wharf. [...] Coronado, S. P. L. Co. wharf. [...] Yosemite, Salt Lake wharf. [...] Coaster, Salt Lake wharf. [...] Despatch, S. P. wharf. [...] El Aguador, S. P. wharf. [...] war junk Whang-Ho, outer harbor. [...] Pacific, S. P. wharf. [...] Charles F. Crocker, So. C. wharf. [...] Retriever, Salt Lake wharf. [...] J. L. Eviston, S. P. wharf. [...] Amaranth, S. P. wharf. [...] Georgiana, S. P. wharf. [...] Diamond Head, Crescent wharf. [...] J. H. Lunsmann, Salt Lake wharf. [...] Sausalito, outer harbor. [...] Defiance, E. K. Wood wharf. [...] W. F. Witzman, S. P. L. Co. wharf. [...] Alert, E. K. Wood wharf. [...] Fred J. Wood, E. K. Wood wharf. [...] Mildred, E. K. Wood wharf. [...] A. J. West, Crescent wharf. [...] Forest Home, Salt Lake wharf. [...] Lucy, Kerckhoff-Cuzner wharf. [...] Golden Shore, Salt Lake wharf. [...] Stimson, S. P. wharf. [...] Crescent, Consolidated wharf. [...] Expansion, Salt Lake wharf. [...] W. R. Hume, Salt Lake wharf. [...] W. H. Talbot, Crescent wharf.

TO LEAVE—TUESDAY, NOV. 6.

[...] Despatch, Capt. Weber, for Eureka [...] Francisco.

DUE AT THIS PORT.

[...] Emily Reed, from Seattle. [...] Gardiner City, from Gray's Harbor. [...] Cecelia Sudden, from Raymond. [...] Annie M. Campbell, from Callam [...] A. F. Coats, from Gray's Harbor. [...] John A. Campbell, from Olympia. [...] Soquel, from Olympia. [...] Bertha Dolbeer, from Eureka.

FROM FOREIGN PORTS.

[...] bark Queen Elizabeth, 105 days from [...]

[...] passenger steamer Hermosa makes daily [...] Santa Catalina Island and return.

[MOVEM]ENT OF "MOSQUITO" FLEET.

ARRIVED—MONDAY, NOV. 5.

[...] Fashion, Orient, J. C. Elliott, Mu[...] Diego, Cainquin and Nellie, for Long [...] with passengers.

SAILED.

[...] Fashion, Orient, J. C. Elliott, Mu[...] Diego, Cainquin and Nellie, from Long [...] with passengers. [...] sailboats for fishing banks, and re[...] with fish for local wholesalers.

TIDE TABLE FOR SAN PEDRO.

		High.	Low.
[...]	Nov. 6	0:17 a.m. / 10:42 p.m.	4:07 a.m. / 6:24 p.m.
[...]	" 7	1:32 a.m.	4:43 a.m.
[...]	" 8	11:22 a.m. / 3:46 a.m.	7:25 p.m. / 5:21 a.m.
[...]	" 9	6:36 p.m. / 4:51 a.m.	8:29 p.m. / 5:59 p.m.
[...]	" 10	11:00 p.m. / 5:16 a.m.	9:49 p.m. / 10:47 a.m.
[...]	" 11	4:12 p.m. / 5:46 a.m.	10:47 p.m. / 11:44 a.m.
[...]	" 12	5:52 p.m. / 6:19 a.m. / 6:23 p.m.	11:35 p.m. / 12:27 p.m.

PORT ITEMS.

[WE]ATHER: Clear at 5 p.m.; wind south[...] velocity 12 miles. [...] steamer Charles Nelson, Capt. Frebel, [...] arrived yesterday from Eureka, is dis[...] 750,000 feet of lumber for the Con[...] Lumber Company. [...] passenger and freight steamer Bonita, [...] Alberts, arrived from San Francisco [...] ports with a miscellaneous cargo con[...] to the Pacific Coast Steamship Com[...] cleared on the return trip tonight. [...] steamer Forester, Capt. Darawitz, ar[...] yesterday at Redondo from Everett with [...] and 1200 railroad ties consigned to [...] at that port. [...] schooner Sadie has arrived at the Ump[...] River and will load a cargo of lumber for [...] Kerckhoff-Cuzner Mill and Lumber Com[...] steamer Olympic, Capt. Hanson, ar[...] this morning from Bellingham via San [...] with 680,000 feet of lumber consigned [...] the E. K. Wood Lumber Company. [...] steamer Alcazar, Capt. Thompson, from [...] is discharging 300,000 feet of lum[...] for the Southern California Lumber Com[...]

PORT LOS ANGELES.

ARRIVED—MONDAY, NOV. 5.

[...] Alcatraz, from Point Arena. [...] Santa Rosa, from San Francisco.

SAILED—MONDAY, NOV. 5.

[...] Santa Rosa, for San Diego.

VESSELS IN PORT MONDAY.

[...] steamer Jethou, Capt. Petersen, [...]

COMING FROM FOREIGN PORTS.

[...] ship Fennia, Capt. Hallman, 124 [...] from Newcastle.

[R]EAL ESTATE RECORD.
RECENT TRANSFERS.

MONDAY, Nov. 5, 1906.

[...] O Badeau (signs Rachael O Ba[...]) lots 1, 2, 3, Magnolia tract, $10. [...] Miller to same, same as above, $10. [...] Badeau to Joseph Dismukes, same, $10. [...] Rogers Co to F M Garland, lots 23 [...] block H, Bryson Villa tract, $10. [...] Garland to Charles F Seeburger, Jr, [...] block H, Bryson Villa tract, $10. [...] S Field to Joanna Miller, lot 27, [...] Terrace, $10. [...] Harris to Helen C Kennedy, agree[...] to convey, lot 27, block 1, of P M [...] tract, $10. [...] H Taylor (sometimes known as [...] W Taylor) to Frederick Wild, lot 1, [...] subdivision of Davarede tract, $10. [...] Corrigan to Frank Schwab, lot 4, [...] Main street Boulevard tract, $10. [...] Corrigan to Blanche L Hodges, agree[...] to convey lot 4, block B, of Main street [...] tract, $1650. [...] L Taylor to Arthur Gulon, agree[...] to convey, part lot 13, Claremont tract [...] Painter & Ball tract, $425. [...] Crawford and William M Smith [...] Quigley, lot 6, Crawford Orange [...] tract, $10. [...] Turner and George M Bubach to [...] and A N Cook, lots 8 and 9, sub[...] Mullins tract, $10. [...] to W H Holliday, lot 137, Watts [...] tract, $10. [...] Swall to Mrs Etta Collins, portion [...] Swall tract, $10. [...] E Frazer Starr to Ralph Sullivan, [...] 2 and 3 of E E Thomas Home tract, [...] Sutherland to G H Ashby, lot 25 of [...] tract, $10. [...] Ashby to Euphemia Sutherland, lot 3, [...] tract, $10. [...] to F M Packard, lots 29 and 30, [...] San Pedro street tract, $10. [...] to L A Trust Co, part of In[...] tract, $10. [...] Trust Co to Mary M Owens, [...] Carhart and Carolyn L Barnett, part [...] tract, $10. [...] to Marie K Carhart, part of same trt, [...] L A Bradish, Mary Miller (formerly [...] Bradish) and W A Miller to Rebecca [...] lots 14 and 16, blk 69, Long Beach, [...] Twomey and George E Weir to [...] Harris, lot 10, blk 12 of sub No [...] Clotfelter to John B Dawson, lot 66 [...] Terrace, $100. [...] Dawson to U T Clotfelter, lot 68 [...] to Alfred G Walker, lot 27, blk [...] Orchard trt, $10. [...] F Thorne to W W Robb, lot 1, [...] Wright, Agnes J Walrath to John [...] lot 51, blk D, Ocean Park Terrace [...] to Robert MacDougal, lot 15, blk [...] Imp Co to F H True and F A [...] lot 22, blk 150 of Redondo Beach, [...] Bransby to Lillian S Griffin, lot [...] View trt, $10. [...] Co to G J Peck, lot 4, blk [...] Villa trt, $10. [...] to Martha Meyer and Max [...] lot 3, M E Sepuavedas sub of [...] San Pedro, $10. [...] to D Paul Shull, Charles [...] Thompson and E J Starr, lots [...] Long Beach, $10. [...] and John Meyer to John Wil[...] part lots 1, 2, 5, blk 70, Long [...] to Jonathan Snyder, part lots [...] Long Beach, $10. [...] Raney to A E Eastwood, lot 2, [...] No 3, $10. [...] Land Co to Shirley G Burling[...] lots 1 to 11 and lots 23 and 24, blk D, [...] & Sons Coney Island trt No [...] Jackson D Moody to James [...] part lots 1, 2, 3, blk 138, resub of [...] and Alamitos Beach townsite, [...] Forrester to Frank Morris, lot [...] Park, $10. [...] to Gertrude King, lot 15, [...] Park sub No 1, $10. [...] L & Imp Co to L E Brockman, [...] blk H, Park Place, $10. [...] Clark to Margareta Kircher, lot [...] subdivision of Valenzuela [...] to John H Carr, lot 25, Elec[...] tract, $10. [...] to same, lot 8, W H Freer [...] [Insur]ance and Trust Company to Nora [...]

L Chamberl[...] Heights, $10. M R Kinn[...] Sappington, [...] John McKi[...] 3 2, 12 W [...] Western P[...] geles Co, lot [...] John Horn[...] division of [...] East Los An[...] Agnes A H[...] 29 and 30, S[...] E F Burlin[...] and 6, block [...] M M Cavn[...] of Palmer A[...] and 2, block [...] Vickie Ells [...] 2, block 25, [...] The Maren[...] Co to H T [...] $10. Clarence A[...] C Miller, par[...] H L Hoyt [...] ning at poin[...] Bernardino a[...] Rancho San [...] Pomona trac[...] feet, etc., $[...] Palos Verd[...] block E, Me[...] Townsend-D[...] E Wright, [...] Beach, $10. H H Inman[...] Orion tract, [...] Mary E C[...] E B Atkinso[...] tract, $10. Max Feldm[...] lots 1, 2, 3 a[...] Carrie Hus[...] Elizabeth Ew[...] tract, $10. Thomas H[...] Moore and [...] cinda tract, [...] Edward M[...] 3, block 3, [...] Carolina trac[...] Rufus P S[...] lots 4 and 6, [...] Charles F [...] equal und 1-[...] rights conta[...] part sec 31 T[...] A W Bumi[...] S Off to D [...] 11, block A [...] dena, $81. Stephen Th[...] part of lot 7, [...] Cos sub of Jo[...] P E Hatch [...] 2, Palm Plac[...] Oakdale Ce[...] block 26, sec [...] Jessie Davi[...] part of sec 6, [...] E E Buffu[...] 7 and part lo[...] Isaac Overh[...] block 61, of A[...] Zechariah T [...] 19 and 20, Ch[...] Francis E C[...] Earl Jardine [...] part tract m[...] S G O G As[...] C H Clock [...] block 72, re[...] townsite, $10. C L Clock [...] of resub of p[...] site, $10. William H [...] agreement to [...] Wilshire Blvd [...] Emil Firth [...] Sunnyside Pa[...] Union T and [...] part lot 111, [...] No 2, $10. D C Hamm[...] 1 S 10 W, [...] W J Langle[...] K and L, blo[...] 1, $10. James A M[...] 28, block C, [...] Joseph Maso[...] 213, Mettler tr[...] Hobert S S[...] Smith to Sam[...] Bros Compton [...] John G Hold[...] Dennis & Cook[...] & Ficket tract [...] L P Pritcha[...] 11 and 78, Wes[...] Joseph Mosle[...] agreement to [...] center of San [...] feet east from [...] 2, Phillips tr[...] said line to [...] block 2, thence [...] Bernard T B[...] vided ½ intere[...] mont, $10. C K Ingham[...] block 35, Varne[...] Harry Gray [...] at point in sou[...] tanced 290.77 [...] with easterly [...] of garden of [...] grees, 51 min. [...] $10. Carl Reiman[...] W Dolan, part [...] range 14 west, [...] William M Ri[...] of S J Beck H[...] Charles H F[...] block 47, of Ce[...] $10. Glover P Wid[...] 14, 15, block 7, [...] George F Tho[...] newr, lot 15, Ro[...] Taylor O Ta[...] Mary E Johnso[...] Burnett R Mi[...] 7, of Niles Hom[...] W T Miner to [...] Spencer's subdiv[...] vey, $10. Emma Keatin[...] Halsey N Ric[...] and Clotield M[...] Willis trt, $220[...] C H Reed to [...] B of Keefers [...] Anita lto, $10. John T Johnst[...] agmt, to exchan[...] No 282 S Hope [...] Cos Fruit Acre[...] Edward C G[...] Whelpley trt, $1[...] George L Ya[...] lot 302, Sunny [...] W A Weldon [...] blk 2, Central [...] Same to sam[...] W 450 ft of th[...] United Realty [...] 966 and 967, For[...] D F Hill to F[...] resub of part o[...] Alfred Hoffma[...] convey lots 4, [...] resub of lot 3 [...] $1600. Albert F Sout[...] lot 1, replat of [...] trt, E L A, $1[...] L L Doty, so[...] Doty, to Walte[...] part sec N T 1[...] Anna M Dubl[...] blk A, Main st [...] Dollar Sav bk [...] lot 13, blk B, [...] Joseph Lapre[...] 13, Bonne Villa [...] Elizabeth A [...] singer, lot 22, [...] of blks A, B [...] Christine M B[...] blk 1, West Ad[...] L A Trust Co [...] Henry J Brown[...] J F Crank to [...] cor of Brigden R[...] E line of Allen [...] E on line par [...] Ranch 418 ft, [...] Huntington L [...] schmitt, lot 14, [...] No 1, $10. Charles M Par[...] 4, blk 28, Clare[...] United Realty [...] Alix Sapoulin, [...] tract, $10. Theodore Wise[...] agreement to co[...] Alhambra Park [...] Chester G Wil[...] and 6, block B, [...] Sylvester H Bew[...] tion of block 4, [...] Charles Edgar [...] 168, Original Sun[...] D B Lyons to [...] convey lot 6, blo[...] $600. Frank M Koon[...] sec 4 T 3, R 11 [...] George A Blew[...] of George A Blew[...] Sadie Felton to [...] ment to convey [...] ave tract, $600. Geo H Peck J[...] ment to convey [...] Verdes tract, $100[...] O E Rowland [...] 25, Sierra Vista, [...] Otto Mayer to [...] int in portion of [...] J A Milne to [...] School tract, $10. State to J T S[...] block L, Monrovi[...] Dolgeville Land [...] Co to F Estalle [...] 19, sub of No 3, [...] Geo H Peck to [...] 6 of N Manhatta[...] $10. Same to sam[...] $10. Dana Burks Inv[...] agreement to con[...] Annex tract, $600. Same to same, [...] block 18, same tr[...] Same to same, [...] block 15, sae trac[...] Same to E A [...] vey lot 1, block [...] Same to E A [...] vey lot 8, block 17, [...] Duncan Mensie[...] blk K, Grider & [...] Park, $10. F T Eames to [...] blk L, Lucky Bal[...] M B Golden, J[...] Cole, lot 2, F M[...] John Alcock to [...] 1; lots 1 to 13 inc[...]

SHIPPING.

PORT SAN PEDRO, LOS ANGELES.

ARRIVED—MONDAY, NOV. 5.

[illegible], Capt. Alberts, from San [illegible]. [illegible], Capt. Hansen, six days from San Francisco. [illegible], Capt. Thompson, three days [illegible].

SAILED—MONDAY, NOV. 5.

[illegible], Capt. Alberts, for San [illegible]. [illegible] Brown, Capt. McKay, for [illegible].

IN PORT—MONDAY, NOV. 5.

Charles Nelson, S. P. wharf. Olympic, E. K. Wood wharf. Alcazar, South Cal. wharf. [illegible], S. F. L. Co. wharf. [illegible], Salt Lake wharf. [illegible], Salt Lake wharf. [illegible], S. P. wharf. H. Arendt, S. P. wharf. [illegible] Whang-Ho, outer harbor. [illegible], S. P. wharf. Charles F. Crocker, So. C. wharf. [illegible], Salt Lake wharf. J. L. Eviston, S. P. wharf. [illegible], S. P. wharf. [illegible], S. P. wharf. [illegible] Head, Crescent wharf. [illegible], Salt Lake wharf. [illegible], outer harbor. Defender, E. K. Wood wharf. W. F. Witzman, S. F. L. Co. wharf. [illegible], E. K. Wood wharf. Fred J. Wood, E. K. Wood wharf. Mildred, E. K. Wood wharf. A. J. West, Crescent wharf. Forest Home, Salt Lake wharf. [illegible], Kerckhoff-Cuzner wharf. Golden Shore, Salt Lake wharf. [illegible], S. P. wharf. [illegible], Consolidated wharf. [illegible], Salt Lake wharf. [illegible], Salt Lake wharf. W. H. Talbot, Crescent wharf.

TO LEAVE—TUESDAY, NOV. 6.

[illegible], Capt. Weber, for Eureka [illegible].

DUE AT THIS PORT.

[illegible], from Seattle. [illegible] Gardiner City, from Gray's Harbor. [illegible], from Raymond. Annie M. Campbell, from Callam [illegible]. [illegible] Coats, from Gray's Harbor. John A. Campbell, from Olympia. [illegible], from Olympia. Bertha Dolbeer, from Eureka.

FROM FOREIGN PORTS.

[illegible] Queen Elizabeth, 105 days from [illegible].

[illegible] steamer Hermosa makes daily [illegible] Catalina Island and return.

MOVEMENTS OF "MOSQUITO" FLEET.

ARRIVED—MONDAY, NOV. 5.

[illegible] Fashion, Orient, J. C. Elliott, Mu-[illegible], Cainquin and Nellie, for Long [illegible].

SAILED.

[illegible] Fashion, Orient, J. C. Elliott, Mu-[illegible], Cainquin and Nellie, from Long [illegible] [illegible] for fishing-banks, and re-[illegible] for local wholesalers.

TIDE TABLE FOR SAN PEDRO.

	High.	Low.
[illegible]	6:17 a.m.	4:07 a.m.
	10:32 p.m.	6:24 p.m.
	1:32 a.m.	4:43 a.m.
	11:33 a.m.	7:35 p.m.
	3:48 a.m.	4:51 a.m.
	6:36 p.m.	8:39 p.m.
	4:51 a.m.	9:19 a.m.
	11:00 p.m.	9:49 p.m.
	6:16 a.m.	10:47 a.m.
	4:12 p.m.	10:47 p.m.
	6:38 a.m.	11:44 a.m.
	6:35 p.m.	11:35 p.m.
	6:18 a.m.	12:37 p.m.
	6:33 p.m.	

PORT ITEMS.

[illegible] Clear at 5 p.m.; wind south-[illegible] 12 miles.

[illegible] Charles Nelson, Capt. Prebel, [illegible] yesterday from Eureka, is dis-[illegible] feet of lumber for the Con-[illegible] Company.

[illegible] and freight steamer Bonita, [illegible] arrived from San Francisco [illegible] with a miscellaneous cargo con-[illegible] Pacific Coast Steamship Com-[illegible] on the return trip tonight. [illegible] Prentiss, Capt. Darawitz, ar-[illegible] Redondo from Everett with [illegible] railroad ties consigned to [illegible] has arrived at the Ump-[illegible] load a cargo of lumber for [illegible] Mill and Lumber Com-[illegible].

[illegible], Capt. Hanson, ar-[illegible] from Bellingham via San [illegible] feet of lumber consigned [illegible] Lumber Company.

[illegible], Capt. Thompson, from [illegible] discharging 900,000 feet of lum-[illegible] California Lumber Com-[illegible].

PORT LOS ANGELES.

ARRIVED—MONDAY, NOV. 5.

[illegible], from Point Arena. [illegible], from San Francisco.

SAILED—MONDAY, NOV. 5.

[illegible], for San Diego.

[illegible] IN PORT MONDAY.

[illegible] Jethou, Capt. Petersen, [illegible].

FROM FOREIGN PORTS.

[illegible], Capt. Hallman, 124 [illegible].

REAL ESTATE RECORD.

RECENT TRANSFERS.

MONDAY, Nov. 5, 1906.

[illegible] (signs Rachael O Ba-[illegible]) [illegible] Magnolia tract, $10. [illegible] same, same as above, $10. [illegible] to Joseph Dismukes, same, $10. [illegible] Co to F M Garland, lots 29 [illegible] Bryson Villa tract. [illegible] to Charles F Seeburger, Jr, [illegible] Bryson Villa tract, $10. [illegible] to Joanna Miller, lot 27, [illegible]. [illegible] to Helen C Kennedy, agree-[illegible] lot 27, block 1, of P M [illegible].

[illegible] Taylor (sometimes known as [illegible] Taylor) to Frederick Wild, lot 1, [illegible] of Davaroda tract, $10. [illegible] to Frank Schwab, lot 4, [illegible] street Boulevard tract, $10. [illegible] to Blanche L Hodges, agree-[illegible] lot 4, block B, of Main street [illegible]. [illegible] Taylor to Arthur Gulon, agree-[illegible] part lot 13, Claremont tract [illegible] Palmer & Ball tract, $425. [illegible] Crawford and William M Smith [illegible], lot 6, Crawford Orange [illegible]. [illegible] and George M Bubach to [illegible] A N Cook, lots 8 and 9, sub-[illegible] tract, $10. [illegible] to W H Holliday, lot 187, Watts [illegible]. [illegible] to Mrs Etta Collins, portion [illegible]. [illegible] Foster Starr to Ralph Sullivan, [illegible] of E E Thomas Home tract, [illegible]. [illegible] to G H Ashby, lot 25 of [illegible]. [illegible] to Euphemia Sutherland, lot 8, [illegible]. [illegible] M Packard, lots 29 and 30, [illegible] Pedro street tract, $10. [illegible] to L A Trust Co, part of In-[illegible]. [illegible] Trust Co to Mary M Owens, [illegible] and Carolyn L Barnett, part [illegible]. [illegible] E Carhart, part of same trt, [illegible]. [illegible] Mary Miller (formerly [illegible]) and W A Miller to Rebecca [illegible] lots 14 and 16, blk 62, Long Beach, [illegible]. [illegible] and George E Weir to [illegible] lot 10, blk 12 of sub No [illegible]. [illegible] to John B Dawson, lot 66 [illegible] Terrace, $100. [illegible] to U T Clotfelter, lot 65 [illegible]. [illegible] to Alfred G Walker, lot 27, blk [illegible] Orchard trt, $10. [illegible] to W W Robb, lot 1, [illegible]. [illegible] Agnes J Walrath to John [illegible], blk D, Ocean Park Terrace [illegible]. [illegible] to Robert MacDougal, lot 15, blk [illegible]. [illegible] Co to F H True and F A [illegible] blk 120 of Redondo Beach, [illegible]. [illegible] to Lillian S Griffin, lot [illegible]. [illegible] Co to G J Peck, lot 4, blk [illegible]. [illegible] to Martha Meyer and Max [illegible] M E Sepulvedas sub of [illegible]. [illegible] to D Paul Shull, Charles [illegible] and E J Starr, lots [illegible] Long Beach, $10. [illegible] and John Meyer to John Wil-[illegible] lots 1, 2, 3, blk 70, Long [illegible]. [illegible] to Jonathan Snyder, part lots [illegible] Long Beach, $10. [illegible] to A E Eastwood, lot 2, [illegible]. [illegible] Co to Shirley G Burling-[illegible] lots 23 and 24, blk B, [illegible] Coney Island trt No [illegible]. [illegible] Jackson D Moody to James [illegible] lots 1, 2, 3, blk 138, resub of [illegible] Alamitos Beach townsite, [illegible]. [illegible] to Frank Morris, lot [illegible]. [illegible] to Gertrude King, lot 18, [illegible] sub No 1, $10. [illegible] Imp Co to L E Breckman, [illegible] Park Place, $10. [illegible] to Margareta Kircher, lot [illegible] subdivision of Valenzuela [illegible]. [illegible] to John H Carr, lot 25, Elec-[illegible]. [illegible] same, lot 3, W H Freer [illegible]. [illegible] and Trust Company to Nora [illegible]

L Chamberlin, lot 4, block L, Harvard Heights, $10.

M R Kinney, John Sewright to Arthur B Sappington, part sec 34, 3 S, 13 W, $10.

John McKinney, Jr, to same, part sec 24, 3 S, 12 W, $172.

Western Pacific Development Co to Los Angeles Co, lot 116, Brentwood Park, $10.

John Horner to Fred Reinke, lot 2 of subdivision of lots 12, 13 and 14, Griffin tract, East Los Angeles, $10.

Agnes A Hackney to Thomas J Corbrey, lots 29 and 30, Stovell's addition to Burnett, $10.

E F Burlingham to W H Johnston, lots 5 and 6, block 36, of Pomona, $10.

M M Cavness to Edmund B Pierce, lot 1 of Palmer & Dewey's subdivision of lots 1 and 2, block G, Palomares tract, $205.

Vickie Ellis to Minnie McCleany, lots 7 and 8, block 35, Pomona, $800.

The Marengo Ave Land and Improvement Co to H T Duckett, lot 53, Garfield Heights, $10.

Clarence Allison and Addison Allison to W C Miller, part sec 25, 1 N, 10 W, $10.

H L Hoyt to W H H Reeder, tract beginning at point 864.25 feet S of center of San Bernardino and Alexander avenues in Pomona Rancho San Jose, as shown on map of NE Pomona tract, N 274½ feet, thence E 764.46 feet, etc., $3225.

Palos Verdes Co to Max Feldman, lot 23, block E, Metcalf tract, $10.

Townsend-Dayman Investment Co to Mary B Wright, lots 10 and 12, block 146, Long Beach, $10.

H H Inman to John Baker, lot 33, block B, Orion tract, $10.

Mary E C Wilcox and Chester G Wilcox to E B Atkinson, lot 8, block A, Summers Villa tract, $10.

Max Feldman to Mora Huntoon, part of lots 1, 3, 5 and 7, block 74, Long Beach, $10.

Carrie Hagenbaugh to Lulu Ewing and Elizabeth Ewing, part of farm lot 53, Alamitos tract, $10.

Thomas Hughes to Emil Schmidt, lot 1, Moore and Wilsons sub of block 11, Rudecinda tract, $10.

Edward Mahar to W Eames, lots 2 and 3, block 3, Harbor sub of blocks 3 and 13, Carolina tract, $10.

Rufus P Spaulding to William A Venable, lots 4 and 6, block J, Miramonte Park, $10.

Charles F Frase to Winfield S Romick, an equal und 1-12 int to all water and water rights contained in westermost canyon on part sec 31 T 1 N, R 8 W, $10.

A W Bumiller, Edward T Off and Merle S Off to D J Hoge and A M Tickner, lot 11, block A of Raabe sub of South Pasadena, $61.

Stephen Thatcher to Jesse F Hunnicut, part of lot 7, block A, Pickering L and W Cos sub of John M Thomas ranch, $10.

P E Hatch to Dana C King, lot 2, block 2, Palm Place, $300.

Oakdale Cem Co to C E Crawford, lot A, block 26, sec G, Oakdale Cem, $25.

Jessie Davis White to James D Wilker, part of sec 6, T 1 S, R 9 W, $1000.

E E Buffum to Isaac S Overholtzer, lot 7 and part lot 6, block 2, Tutt tract, $10.

Isaac Overholtzer to Ida M Buffum, lot 5, block 57, of Alamitos Beach townsite, $10.

Zechariah T Nelson to S C Fisher, lots 17, 18 19 and 20, Cherry ave tract, $10.

Francis E Crawford to Edward J Pyle, John Earl Jardine and Robert I Rogers trustees, part tract marked Mrs. Vawter in sub B, S G O G Assn, $52,500.

C H Clock to H L Clock, part lot 18, block 72, resub portion of Alamitos Beach townsite, $10.

C L Clock to same, part lot 18, block 72 of resub of portion of Alamitos Beach townsite, $10.

William H Schweppe to Louise Whitney, agreement to convey part lot 8, block E, Wilshire Blvd Heights, $456.

Emil Firth to Robert Lee McNeil, lot 343, Sunnyside Park add, $10.

Union T and R Co to Duncan J Forbes, part lot 111, block C, Salt Lake Depot tract No 2, $10.

D C Hammell to D J Shultis, part sec 17, 1 S 10 W, $10.

W J Langley to Frederick J Kruell, lots K and L, block 10, Green Acres replat No 1, $10.

James A Merigold to Walter B Byram, lot 26, block C, City Boundary tract, $10.

Joseph Mason and William H Graves, lot 212, Mettler tract, $10.

Robert S Smith, Flora M Smith, Thomas E Smith to Samuel R Radcliffe, lot 77, Smith Bros Compton avenue tract, $10.

John G Holdner to John J Hildner, lot 22, Dennis & Cooke's subdivision of lot 3, Mathews & Ficket tract, $10.

L P Pritchard to Florence A Barmore, lots 18 and 19, Washington Square tract, $10.

Joseph Moxley to C C Cady and B L King, agreement to convey, beginning at point in center of San Bernardino Road, distanced 50 feet east from line between lots 1 and 2, block 1, Phillips tract, thence south parallel with said line to southerly line of lots 1 and 2, block 2, thence west, etc, $5500.

Bernard T Brock to John W Brown, undivided ½ interest in lot 6, block 46, of Claremont, $10.

C K Ingham to Mary R Buckland, lot 3, block 20, Varney tract, $10.

Harry Gray to R F Bennett, lot beginning at point in southerly line of First street, distanced 200.77 feet west from its intersection with easterly line said lot 15d of subdivision of garden of J Murat, thence south 39 degrees, 51 min, west 12 feet, thence west, etc, $10.

Carl Reiman to Milton N Eskey and James W Dolan, part section 12, township 2 south, range 14 west, $10.

William M Riley to H P Baumgaertner, part of S J Beck Homestead, $10.

Charles H Flagg to Eva M Brown, lot 17, block 47, of Central Arlington Heights tract, $10.

Glover P Widney to Prentice Lebus, lots 13, 14, 15, block 7, Copenhagen tract, $10.

George F Thompson to Mrs Margaret Ridenowr, lot 15, Rosemont avenue tract, $10.

Taylor O Taylor to Marie B Morse and Mary E Johnson, lot 7, of Wright tract, $10.

Burnett R Miller to Jacob Ehman, part lot 7, of Niles Home tract, $10.

W T Miner to Alexander Keating, lot 21, of Spencer's subdivision of block 80, Ord's Survey, $10.

Emma Keating to same, same, $30.

Halsey N Richardson to Edward A Mathieu and Clotield Mathieu, agmt to convey lot 1, Willis trt, $2250.

C H Reed to C H Reed, Jr, lot 62, blk B of Keefers sub of lots 74 and 75, Santa Anita Ro, $10.

John T Johnston to and from Jap O Cooper, agmt to exchange pers prop in the Savory No 802 S Hope st for lot 13, blk B, McCarthy Cos Fruit Acre trt, $10.

Edward C Godfrey to Lina Godfrey, lot 1, Whelpley trt, $10.

George L Yarbrough to H Lee Blackmore, lot 802, Sunny Side, $10.

W A Weldon to May Patterson, lot 24 of blk 2, Central Home Place, $10.

Same to same, lot 3, blk 16, Clays sub of W 450 ft of the Rudecinda trt, $10.

United Realty Co to Charles Sapoulin, lots 966 and 967, Forthmann trt, $280.

D F Hill to Peter Johnson, lot 36, D F Hills resub of part of C G Charlton trt, $10.

Alfred Hoffman to Vladimir Gux, agmt to convey lots 4, 5, 6 and 7 of Alfred Hoffmans resub of lot 3 of the North Alvarado tst, $1600.

Albert F Southwick to Mary L Southwick, lot 1, replat of lots 8 and 9, blk 5, Vignes trt, E L A, $10.

L L Doty, sometimes known as Lambert L Doty, to Walter L Bowers, agmt to convey part sec N T 1 S R 14 W, $3600.

Anna M Dubler to Anna E Dubler, lot 24, blk A, Main st blvd trt, $10.

Dollar Sav bk & T Co to Duncon Menzies, lot 13, blk B, Moneta Ave Home trt, $10.

Joseph Lapresse to Jacob R Edgecomb, lot 18, Bonne Villa trt, $300.

Elizabeth A Hodgkins to Joseph H Bensinger, lot 22, blk B, Cook & Millers resub of blks A, B and C, Adams st trt, $10.

Christine M Benson to John Porter, lot 17, blk 1, West Adams & Jefferson st trt, $10.

L A Trust Co to Myra E Lewis, lot 13, Henry J Browns Wilshire Terrace trt, $10.

J F Crank to Helen L Brigden, beg at NW cor of Brigden Ranch th N 0 deg 15 min E on E line of Allen ave 15 ft th S 89 deg 23 min E on line par with S line of said Brigden Ranch 418 ft, etc, $500.

Huntington L & Imp Co to Lillie Vonderschmitt, lot 16, blk Huntington Park Ext No 1, $10.

Charles M Parker to William E Eckles, lot 4, blk 26, Claremont, $10.

United Realty Co to Charles Sapoulin and Alix Sapoulin, lots 964 and 965, Forthmann tract, $10.

Theodore Wiesendanger to F H Wiedey, agreement to convey lot 76, Wiesendangers Alhambra Park tract, $550.

Chester G Wilcox to Mary Butetrs, lots 3 and 6, block B, Summers Villa tract, $10.

Sylvester H Sewell to Fayette S Bush, portion of block 4, Barrett Villa tract, $10.

Charles Edgar Smith to Fred Wilson, lot 163, Original Sunnyside, $10.

D B Lyons to Nellie Elliott, agreement to convey lot 6, block 5 of Huntington Court, $600.

Frank M Koontz to Rollie Koontz, part sec 4 T 3, R 11 W, $10.

George A Blewett to A C Altman, lot 17 of George A Blewett Home tract, $10.

Sadie Pelton to Oliver H Embree, agreement to convey lot 45, Smith Bros Compton ave tract, $600.

Geo H Peck Jr to Manuel Fosetr, agreement to convey lot 20, block 6 of Palos Verdes tract, $1000.

O E Rowland to W S Taylor, lots 23, 24 25, Sierra Vista, $10.

Otto Meyer to R W Poindexter Co, und 1-8 int in portion of sec 15, T 2 S, R 13 W, $10.

A J Milne to Ruth I Bogue, lot 36, High School tract, $10.

State to J T Stewart, und ¾ int in lot 8, block L, Monrovia.

Dolgeville Land Co and San Gabriel Wine Co to F Estelle Briggs, lots 1 and 2, block 19, sub of No 3, Dolgeville, $10.

Geo H Peck to D H Davis, lot 1, block 6 of N Manhattan Beach, $10.

Same to same, lot 2, block 6 same tract, $10.

Dana Burks Inv Co to Pauline Robinson, agreement to convey lot 16, block 16, Venice Annex tract, $650.

Same to same, agreement to convey lot 19, block 16, same tract, $525.

Same to same, agreement to convey lot 19, block 15, sae tract, $535.

Same to E A Wilson, agreement to convey lot 1, block 16, same tract, $625.

Same to E A Wilson, agreement to convey lot 8, block 17, same tract, $575.

Duncan Menzies to Rifkind Bros, lot 19, blk K, Grider & Hamiltons sub of Vernon Park, $10.

F T Eames to Arthur W Gregory, lot 43, blk L, Lucky Baldwin trt, $10.

M B Golden, J C Simmons to Robert F Cole, lot 2, F M Dykes trt, $10.

John Alcock to John R Lemon, lot 1, blk 1; lots 1 to 13 inc blk 3; lots 6, 7 and 8, blk 10; lots 3, 4, 33, 34, 35 and 36, blk 25; De Soto Hgts trt, $10.

Union T & R Co to Mabel R Marsh, lot 20, blk 7, West Adams Hgts, $10.

Gilbert S Heins to H B Crawford, part lot 15, same trt, $10.

Golden State Realty Co to Elmyra Shunk and Myrtle Diebold, lot 103, Farris trt, $125.

George W Dickinson to Carl Christensen, lot 1, blk B, Main st blvd trt, $10.

H H Markham to Sam Marmon, lots 3 and 4, blk B, Clement trt, $10.

David Lewis Burke, James King Burke to Alma Shellady, part lot 25, blk F, Burke Bros Figueroa-Slauson sub, $400.

L A Securities Co to James McCleary, lot 23, blk 51, Redondo Villa trt, $50.

Redondo Imp Co to O C Morgan, lot 6, blk 162, townsite of Redondo Beach, $10.

Arthur L Holgate to Edward R Winnett, agmt to convey lot 11, Arthur L Holgate trt, $1500.

W B Raymond Co to Minnie A Crawford, lot 43, Raymond Hgts trt, $10.

W B Harvey to Lewis C Cook, lot 7, McCarthy Cos Main and E 49th st trt, $1070.

W E Hughes to The Bank of So Cal, lot 199, Olivito Hgts, $10.

L M Nadeau (formerly L M McKay) to William E Carroll, part lot 29, Grider & Hamilton Bell trt, $10.

Ed F Reilly and Harry Sexton to Emil Sutherland, lots 20 and 21, Sexton and Reillys tract, $10.

L A Dock and Terminal Co to F R Ward, lots 7 and 8, block 20, Back Bay tract No 1, $10.

Louis Didier to Juan Arrambide, lot 1, block 12, Puente, $250.

C W Pettitfils to Ada M Jones, lot 16, block 2, West Adams and Jefferson street tract, $10.

William J Hayden to W M Gray, lots 1 and 2, Hayden sub of lot 28, Gardena tract, $10.

William F Montgomery to Edward B Young lot 1, replat of Grand View tract, $10.

M Sue Spurlock, Abbot N Spurlock and Estella Spurlock to Maria M Lapham, part lot 27, block 12, Urmston tract, $10.

Golden State Realty Co to Frank J Perez, lot 262, Watts Junction tract, $125.

Israel Miller to Earl E Weigold, agreement to convey lot 20, block H of Dayton Hgts tract, $700.

Same to same, agreement to convey lot 20, block H, Dayton Hts, $700.

L A Securities Co to John A B Erskine, lots 17, 18, 19, 20, block 151, Redondo Villa tract, $180.

Bernard Cullen to George Frederick Conant extr of estate of Sarah J Hammond decd, part lot 7, block C, Coral Crest tract, $10.

Union T and T Co of L A to Abbie J Sanders, lot 19, El Carmel tract, $10.

Joseph F Nadeau to Florence Brainerd, lots 14 and 15, block I, Edgewood Park, $10.

A W McPherson and Dr L H Case to L Duron, lot 9, block 2, Erkenbrecher Syndicate Santa Monica tract, $150.

J F Wetherby to Omer B Waltz, lots 41 and 42, block A, Wetherby rtact, $10.

Golden State Realty Co to Carrie Gollinger, lots 81 and 82, Walton tract, $180.

Carlton H Fowler to Minnie Bork and Elizabeth Bork, part lot 10, block 1, Hollywood Ocean View tract in Hollywood, $10.

San Pedro L Co to Clara P Stafford, lot 13, block 7, of sub No 2 of North Manhattan Beach, $10.

L C Brand Mary Louise Brand and Huntington L and Imp Co to William H Phoenix, lot 5, block 41, Burbank, $10.

Same to same, lot 10, block 42, Burbank, $10.

T I and T Co to Mary A Park, lot 25, block B, McCarthy Cos Main st Moneta ave and Figueroa st tract, No 2, $10.

Mary J Brewster to Alia Delpha Snyder and Mary Ellen Pryor, lot 24, Grider & Hamilton's Vernon Park tract, $10.

B B Drake to Mattison B Jones, lot 26, A H Carey's West Twenty-ninth Street tract, $10.

Los Angeles Securities Co to J Monahan, lot 16, block 61, Redondo Villa tract, $10.

F J Stilson, V W Stilson and F J Stilson, trustee, to University Club Holding Co, part lot 14, block 3, Beaudry tract, $10.

A J Woods to Norman Pelton, lot 24, block K, of Burkhard Home tract, $10.

Los Angeles Securities Co to H F Bilger, lot 22, block 157, Redondo Villa tract, 90.

Dana Burks Investment Co to Jennie Evans, agreement to convey lot 24, block 7, of Venice Annex, $675.

Pasadena Cemetery Association to G T Boyd, W½ of lot 659, Mountain View Cemetery, $150.

Same to same, agreement to care for same, $100.

J H Heffner to A Willis Wright, lot 32 of Gardena tract, $10.

Ralph Sullivan to R Fred Vogel, lot 33, Dana tract, $10.

F Jantzen to H A Pierce, lot 15, block B, resubdivision of lot 29, Meadow Park tract, $10.

Henry C Jansen to C L Lewis, C J Haines, E Haines, E T Smith, E M Greenleaf and A Blaisdell, lot 39, of Westmoreland Heights, $3000.

Granville MacGowan and Mary A Briggs to M L Lee, lot 47, Orange Heights, $8000.

C W Foote to Rose N Richstein, lot 8, Huntington Heights, $10.

Louis Phillips Estate to E F Palmer, lots 1 to 15 inclusive, block 13, and lots 1 to 9 inclusive, block 10, Pomona Heights addition, $10.

Title Insurance and Trust Co to Annie Brady, wife of Joseph J Brady, lot 2, block 4, Wilmington Harbor Park, $1A.

Los Angeles Securities Co to Albert L Granger, lots 7 and 8, block 147, Redondo Villa tract, $180.

Highland eBach Co to Wayne W West, lot 21, block B, third addition to North Manhattan eBach, $10.

Glendale Development Co to J C Pennington, lot 6, block P, Glendale Valley View tract, $10.

Charles Stansbury, Frank R Strong and G W Dickinson to Charles Miller, lot 11, Strong &Dickinson's Southwest tract, $10.

F Yale Adams to Florence G Hayward, lot 262, Young ¼ Adams Sunrise Heights, $10.

E S Field to C P Railsbach, lot 33, Hampton Terrace, $10.

P H Blades to Mrs A Solem, lot 25, block C, Wellington Heights subdivision No 1, $10.

G S Marygold to J H Johnson and A S Bent, lots 6 to 11 inclusive, Odwarker tract, $10.

Union Title and Trust Co of Los Angeles to Los Angeles Securities Co, lots 58, 59 and 60 of block 180, Redondo Villa tract, $51.

Same to same, lots 28, 29 and 30, block 161, same tract, $51.

Holdridge O Collins to George A Howard, lot 75, Southern District Agricultural Park and adjacent lots, $10.

Title Guarantee and Trust Co to Edward M Trapnell, lot 9, South Arlington Street tract, $10.

Albert Fletcher Russell to L J Cochran, lot 3 of block 9, West Adams Heights, $10.

A L Keys, M W Keys, C H Green and D M Green to G W Clipfell, an undivided interest in lots 126, 127, 128, 130, 132, 133, 135, 136, 137, 140, 141, 142, 145, 148, 152, 153, 160, 163, 164, 165, 167, 168, 170, 171, 172, 173, 174, 176, 177, 178, 181, 182, 183, 184, 186, 188, 189, 190, 191, 192, 193, 194, 195, 203, 204, 205, 206, 207, 208, 209, 210, 214, 215, 217, 219, 222, 223, 225, 226, 227, 228, 230, 231, 232, 233, 234, 235, 236, 237, 238, 239, Springdale tract, $10.

Maria S Bowman to Fred D Samuel, lots 121½, 122, 123 and 124, Grider ¼ Dows subdivision of Briswalter tract, $10.

Conservative Realty Co to Adella C Gladney, lots 3 and 4, block A, lots 9 to 13 inclusive, block B, lots 22 and 23, block E, lots 19, 20 and 21, block G, and lots 1 and 2, block N, Burkhard Home tract, $10.

D W Cross and Emily L Cross to J M Craig, lot 64, Bonito tract, $1A.

PILES QUICKLY CURED AT HOME

Instant Relief, Permanent Cure—Trial Package Mailed Free to All in Plain Wrapper.

Piles is a fearful disease, but easy to cure if you go at it right.

An operation with the knife is dangerous, cruel, humiliating and unnecessary.

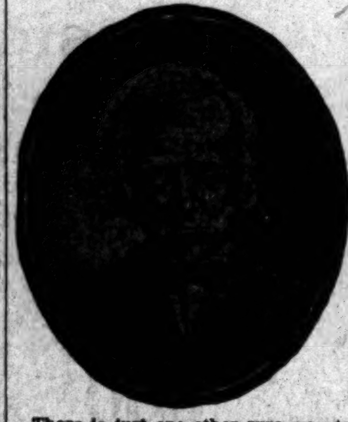

There is just one other sure way to be cured—painless, safe and in the privacy of your own home—it is Pyramid Pile Cure.

We mail a trial package free to all who write.

It will give you instant relief, show you the harmless, painless nature of this great remedy and start you on the way toward a perfect cure.

Then you can get a full-sized box from any druggist for 50 cents, and often one box cures.

If the druggist tries to sell you something just as good, it is because he makes more money on the substitute.

Insist on having what you call for.

The cure begins at once and continues rapidly until it is complete and permanent.

You can go right ahead with your work and be easy and comfortable all the time.

It is well worth trying.

Just send your name and address to Pyramid Drug Co., 65 Pyramid Building, Marshall, Mich., and receive free by return mail the trial package in a plain wrapper.

Thousands have been cured in this easy, painless and inexpensive way, in the privacy of the home.

No knife and its tortures.

No doctor and his bills.

All druggists, 50 cents. Write today for a free package.

Be sure to mark a cross opposite the name of Gillett on your ballot. This is the important thing.

100% Cash Profit in 30 Days

Our clients made this profit last month and got the cash. Let us tell you how you can do it.

R. D. Robinson Co.

(Ninth year in business.)

Phone 1912. 608 Grant Bldg. Los Angeles

Clearinghouse Banks.

NAME	OFFICERS	
The National Bank of Commerce In Los Angeles, N.E. Cor. Sixth and Spring Sts.	F. M. DOUGLASS, Pres. CHAS. EWING, Cashier.	Capital .....$200,000 Surplus $20,000
Central Bank, N. E. Cor. Fourth and Broadway	WILLIAM MEAD, Pres. W. C. DURGIN, Cashier.	Capital .....$100,000 Surplus and profits $130,000
Broadway Bank & Trust Company, 208-10 S. Broadway, Bradbury Bldg.	WARREN GILLELEN, P. R. W. KENNY, Cashier.	Capital .....$250,000 Surplus and undivided profits..$150,000
Commercial National Bank of Los Angeles, 432 S. Spring St.	W. A. BONYNGE, Pres. C. N. FLINT, Cashier.	Capital .....$200,000 Surplus and undivided profits ..$24,000
Farmers' and Merchants' Natl. Bank, Cor. Fourth and Main Sts.	I. W. HELLMAN, Pres. CHAS. SEYLER, Cashier.	Capital ....$1,500,000 Surplus and profits ...$1,500,000
Merchants' National Bank, N. E. Cor. Second and Main.	HERMAN W. HELLMAN, Pres. W. H. HOLLIDAY, Cash.	Captial .....$200,000 Surplus $350,000
American National Bank, S. W. Cor. Second and Broadway.	W. F. BOTSFORD, Pres. T. W. PHELPS, Cashier.	Capital ....$1,000,000 Surplus and profits $110,000
The United States National Bank of Los Angeles, Corner Main and Commercial Sts.	ISAIAS W. HELLMAN, Pres. F. W. SMITH, Cashier.	Capital .....$200,000 Surplus and und. profits 56,000
National Bank of California, N. E. Cor. Second and Spring.	J. E. FISHBURN, Pres. W. D. WOOLWINE, Cashier.	Capital stock .....$500,000 Surplus and undivided profits ..$100,000
State Bank and Trust Company, N. W. Cor. Second and Spring.	JOHN R. MATHEWS, Pres. A. C. HARPER, Cashier.	Capital .....$500,000 Surplus and profits $60,000
First National Bank, S. E. Cor. Second and Spring.	J. M. ELLIOTT, Pres. W.T.S. HAMMOND, Cash.	Capital ....$1,250,000 Surplus .....$250,000 Und. profits$1,187,747
Citizens' National Bank, S. W. Cor. Third and Main Sts.	R. J. WATERS, Pres. A. J. WATERS, Cashier	Capital ..$300,000.00 Surplus and profits ..$325,000.00

4% INTEREST PAID ON SAVINGS DEPOSITS — CONSOLIDATED BANK — 120 South Broadway. Chamber of Commerce Bldg. Get a bank account. One dollar will open an account. No trouble to answer questions.

METROPOLITAN BANK AND TRUST CO. Four per cent. interest paid on savings deposits. N. W. Cor. Spring & Sixth Sts. Los Angeles.

Trust Companies.

The Southern Trust Co. 540 South Broadway. Main 6315, Home 6615. FORMERLY The Mercantile Trust & Savings Bank

Money to Loan on Approved Real Estate

Secure Interest on Your Bank Account. 4 Per Cent. Paid on Term Deposits. 3 Per Cent. Paid on Ordinary Deposits. Certificates of Deposits Issued Bearing Interest.

J. A. GRAVES, Pres. H. F. STEWART, Vice Pres. W. JARVIS BARLOW, Vice Pres. PHILIP KITCHIN, Cashier.

THE SOUTHERN TRUST CO. 540 South Broadway City

Merchants Trust Co.

209-211 South Broadway. Capital $500,000.00

INTEREST PAID ON CHECKING ACCOUNTS

TITLE INSURANCE & TRUST CO.

Corner Franklin and New High Streets

Issues Policies of Title Insurance. Issues Certificates of Title. Acts in All Trust Capacities. TEL. EXCHANGE 12

North American Trust Company

BONDS, STOCKS, REAL ESTATE

Main Entrance Grosse Bldg., 124 W. Sixth Street

Bonds and Investments.

[illegible] 6 Pacific Light and Power Bonds. NEVER A [illegible] 2 State Bank & Trust shares of Stock. [illegible] better time than now to buy Los Angeles Stove Co. bonds. Better than a savings bank. Why? Because they are first mortgage, pay 6 per cent., and you can get your money on short notice if you want to sell. Call and see us. [illegible] MUNICIPAL BOND CO [illegible]

LUTHER H. GREEN Bonds and Stocks

429-430 Pacific Electric Bldg. Main 984; Home 5492

WE SELL GUARANTEED MINING STOCK

We buy and sell Mines. Send for sample copy "Standard Copper News"

The General Securities Co. Suite 308 Pacific Electric Building, Los Angeles, Cal.

The Provident Mutual Building & Loan Asociation

Money to Loan on Improved Property or for Building

DIRECTORS:

L. W. BLINN, L. J. CHRISTOPHER, F. BONFILIO, DR. WM. BABCOCK, H. W. HELLMAN, E. A. WILSON, NILES PEASE, J. M. HUNTER, Secretary.

135 SOUTH BROADWAY, LOS ANGELES, CALIFORNIA

6 Per Cent on our coupon stock for investors. This is backed by first mortgages on real estate. Convenient and prompt as to both principal and interest.

Loans made to pay for homes. Monthly payments, and loan not due until money accumulates to pay it off.

FIDELITY SAVINGS AND LOAN ASSOCIATION,

C. C. Boynton, Pres. G. H. Wadleigh, Sec. 125 So. Broadway.

AMERICAN SAVINGS BANK

Capital and Surplus $270,000. N. E. Cor. Third and Spring Sts.

4 Per Cent. Paid on Term Deposits. Money to Loan on Real Estate

National Securities Co.

DESIRABLE BONDS WITH STOCK BONUS

224 Mason Building, Home F4289

131 SOUTH SPRING — **Lowman & Co.** — Hand-Made $15, Clothing $20, Ready-to-Wear $25

CASH OR CREDIT. Our Prices are the Same. **Eastern Outfitting Co** 620-268 South Main St.

KRYPTOKS far and near glasses without lines — single lenses with the results of two. [illegible] — Dr. Geo A Collins [illegible]

Special Tract Directory.

Granada Place

200 foot boulevard. 15 minutes' from Fourth and Main. Reservation can now be made at office. Auto to show property.

Lots $250 to $900—¼ Cash.

Granada Realty Co. 618 Union Trust Building.

Vermont Avenue Square

The Southwest corner Vermont and Vernon Avenues. The largest and choicest subdivision in the southwest.

Large Lots $650 and Up

S. J. White & Co., 416-417 Huntington Bldg. Leo. J. Maguire & Co. 305-? F. P. Fay Bldg. Wright & Callender Co 319-323 S. Hill St. Fox & Wilson, 403 F. P. Fay Bbdg.

For Sale—Eagle Rock Valley Sycamore Glen

Lots average 50x150; prices are from $100 to $500; terms are $10 down and $5 per month; 6 per cent. interest.

CRITES, MYERS & KULLI, 107 S. Avenue 64 (Garvanza P.O. Bldg.)

Hacienda Park WEST HOLLYWOOD

Large Lots—Low Prices—Long Time. Lovely Location.

C. A. Sumner & Co. 214 L. A. Trust Bldg. Cor. 2nd and Spring

BEVERLY HILLS

Percy H. Clark C o. 311-312 H. W. Hellman Bldg.

Moneta Ave. Square

Lots $450 and up. Easy terms. GEO. C. PECKHAM & CO., 1104-5-6 Union Trust Bldg. Main 3221; Home 5373.

"For Bungalow Sites"

In "Vermont and Melrose Ave. Tract." See S. A. FORRESTER & SONS, INC., 342-3-4 Douglas Bldg.

"FORTUNES IN LOS ANGELES REALTY" BUY BUSINESS PROPERTY WRIGHT AND CALLENDER CO. 319 S. HILL ST.

HOLLYWOOD

VALLEY VIEW TRACT and HACIENDA PARK. West Hollywood. Oranges and lemons. Lots $500 and up. Reached by 3 car lines. C. H. Lippincott & Co. 915 Union Trust Bldg. Home 6708.

Half Acres $275

$10 down, $10 monthly. Free water, sandy loam soil. Three car lines. EMIL FIRTH. Main 2548. 319 W. 4th St. Home 8105

ALHAMBRA

Buy a Lot on Beautiful HIDALGO AVENUE. Grand Boulevard on car line. Free tickets of T. Wiesendanger, 207 South Broadway.

Miramonte Park

an extension of the widely-known and universally popular Miramonte Tract. Same Advantages—Same Improvements. RUFUS P. SPALDING, Owner, 215 H. W. Hellman Building. Phones, Home 6961, Sunset Main 3004.

Forest Heights Tract

End of Brooklyn-avenue car line. Choice close-in residence subdivision, on high ground. $425 and up. Terms. A. B. C. CO., Tract Agents, Boyle 1102. STONE & BLADES, Owners, 116 Henne Bldg.

Beverly Hills

Business behind it. Business before it. PERCY H. CLARK COMPANY, Managers. 311-312 H. W. Hellman Bldg.

WELLINGTON PLACE, BOULEVARD HEIGHTS, WILSHIRE TERRACE, NORTON PLACE, W. SEVENTH ST. TRACT. DAVID BARRY & CO., 328-329 Bradbury Bldg. Phones: Main 4083, Home A4083.

Berkshire Hills

On the new Eagle Rock line, one mile northwest. Only 15 minutes from city. Large lots $600 and up, easy terms. Free tickets. BERKSHIRE HILLS CO. 318 Laughlin Bldg. Sunset Main 9109.

CONSERVATISM THE KEYSTONE. **The Growth** of this Bank is due to the confidence of its depositors in its methods of conservative and safe banking. A Savings Account here draws 4 per cent. interest, compounded semi-annually and is so safe-guarded as to preclude the possibility of loss. *Equitable Savings Bank* N. E. Corner First and Spring

University Place

"The New Southwest." Large lots..........$650 up. PIONEER INVESTMENT & TRUST CO., 707-8-9-10 Grant Bldg. Main 1583; Home Ex. 277.

Jefferson Street Park

On West Jefferson and Arlington sts. Lots $575 and up. Easy terms. BEN. N. POWERS, 234 Byrne Bldg. ARTHUR W. KINNEY CO., 119 Merchants' Trust Bldg. G. G. JOHNSON, 204-5 Bryson Bldg. THE FINEST MODERATE PRICE TRACT IN LOS ANGELES.

BEVERY HILLS

Business behind it. Business before it. PERCY H. CLARK COMPANY, Managers. 311-312 H. W. Hellman Bldg.

Moneta Park

Large Lots $350 to $850. Free Tickets. Grider-Woolner Co. 119 South Broadway

Our Rental Department for business locations has on its list the place you want. **Robt. Marsh & Co.** Main Corridor—Ground Floor H. W. Hellman Building. Both 'Phones Ex. 175

Inner Harbor Tract

LOTS $250 TO $500. Butters & Paul Investment Co., Inc. 108 East First St., Long Beach, Ca

BREATHE PURE AIR. **MONROVIA**

The loveliest dwelling place in Southern California. Quick car service. All conveniences.

NAPLES

A. M. & A. C. Parsons, SOLE AGENTS. Pacific Electric Bldg. Ground Floor. Main [illegible]. Home Phone [illegible].

Real Estate

BUY, SELL AND EXCHANGE. See their Springdale Tract. McDONALD & STOTT COMPANY, 309 to 317 Lankershim Bldg.

Ramona Acres

Acres home sites $935 up. 15 minutes from business center. Graded streets sidewalks gas, electric telephones. EMERSON REALTY CO. 301 302 Delta Building

J. Frank Bowen

subdivider of the fifteen big tracts. Lots $450 up. 439-40-41 Douglas Building. Both Phones 2472.

HALF ACRE LOTS —IN— **CORINTH HEIGHTS**

Choice part of Southwest. Free tickets. Free booklet at our office, 330 SO. HILL ST. WINTON & McLEOD COMPANY, $10 Down. $10 a Month.

LAWNDALE

On the Redondo Electric Line, 25 minutes from Los Angeles. LOTS AND HALF ACRES. Homes, Manufactories, Chicken Ranches. E. L. HOPPER & SON, Owners, [illegible] Laughlin Bldg. Home 1961, Main [illegible].

POMONA

The Huntington Electric Road will soon be in operation in Pomona. Have good buys in Pomona City and Valley Realty. Better buy now. J. A. FITCH, 371 W. Second Street, Pomona. Both Phones.

THE McCARTHY CO. INCORPORATED. Own Your Own HOME. Easy Rental Terms. MAIN OFFICE 203 N. BROADWAY

Salt Lake R.R. Tract

adjoining the Salt Lake R. R. Yards. Intended for Industrial Property. Lots $1000 and up. Easy Terms.

Strong & Dickinson

We Build Houses

After your own ideas—$500 to $50,000. Cash or monthly payments. Plans furnished FREE. Beautiful bungalows, $1200. Call, see designs, get estimate. Prices always the lowest. THE ALLEN TAYLOR CONSTRUCTION CO., 253 Pacific Electric Bldg. Main 3524.

Only $50 and Up

LOTS AT WATTS. $1 Down, $1 a Week. No Interest, No Taxes. Free Tickets at our Office. S. B. HILL, Selling Agent, 103 West Sixth Street

SAN FRANCISCO

Needs Fireproof Building Material. Money in Supplying This Demand. For particulars see W. G. YOUNG & CO. 171 Union Trust Building.

Pomona Property

See us before buying. We have some fine bargains. MORRIS H. WILSON CO., 686 Pacific Electric Bldg. Home 7303 or Main 2302.

Main Street South Park Tract

Moneta avenue car runs through tract. Only $500 and up. F. D. PARKER CO., Orpheum Theater Bldg. THE BURCK-GWYNN CO., 106 S. Broadway.

THE CITY IN BRIEF

NEWS AND BUSINESS.

Lark Ellen Home Meeting.

The annual meeting of the directors of Lark Ellen Home for News and Working Boys will be held Wednesday afternoon at 2 o'clock at No. 425 East Twentieth street. Mrs. G. J. Vieira is the secretary.

University Library.

Beginning yesterday the University branch library will be open from 7 until 9 o'clock every evening, Mondays to Fridays, inclusive, and on Saturday from 3 to 6 and from 6:45 to 9 o'clock. This branch's average circulation is 1564 monthly.

Farmer's Bankruptcy Petition.

Levi R. Love, a farmer of Armona, Kings county, has filed a petition in bankruptcy in the Federal Court. He lists liabilities to the amount of $1288.-50, all of which are promissory notes, and he offers absolutely nothing in the way of assets.

Berkeley Square Lot Sold.

W. R. Burke has sold one of his beautiful lots in Berkeley Square near Hermosa street. It is 80x250 feet to an alley. The buyer is Mrs. Anna Fay Leeds and the price was $8000, $100 a front foot. The purpose is to build a handsome home.

Japanese Fruits Here.

The Chamber of Commerce has received a fine exhibit of Japanese quinces and persimmons from Ellwood Cooper of Santa Barbara. Mr. Cooper is the largest grower of these particular fruits in the State, and is also secretary of the State Board of Horticulture.

Iron Works Expansion.

The Sunset Iron Works has been granted a permit for steam power and foundry in its new plant on Clarence and Kerney streets, where the concern recently purchased a tract of land for the factory. Kurt Wetzel, proprietor of the works, and T. W. Connolly, the manager, will extend the plant to manufacture exclusive ornamental iron work and a certain class of machinery.

More Room for Postoffice.

Supervising Architect Taylor yesterday announced in Washington that $1583 will be paid John Brockman for rental of additional quarters for the Los Angeles postoffice during the current fiscal year. This was found necessary on account of the increased postal business in this city, which required more room. H. Jevne & Co. were given a contract for furnishing janitors' supplies at the temporary postoffice quarters at $168.62.

Opera Stars Here.

All the opera stars save one—Mme. Adaberto—are now in Los Angeles. Impresario Lambardi, his wife, Sig. D'Ottavi and Signorina George arrived yesterday morning. The rest of the company, including Signori Salvaneschi, Orelli, Antola, Lambardi, Bacchetta and Pacini, and Mmes Torgna, Campofiore, Million, Nunez and Petrovita and second conductor Lacegott, arrived late yesterday afternoon. Accompanying them were the forty members of the chorus, the orchestra, and several carloads of baggage and scenery. Mme. Adaberto will arrive to-night, coming in from the City of Mexico.

President to Receive.

Mrs. W. J. Variel, president of the Ladies' Auxiliary of the Society for the Prevention of Cruelty to Animals, will tender a reception and tea on Friday afternoon to the ladies of the society at her home, No. 1236 Arapahoe street, and all lady members are invited to attend. Some of those actively in charge of the work of the society are Mrs. W. W. Neger, Mrs. L. E. Giese, Mrs. W. J. Scholl, Mrs. W. W. D. Turner, Mrs. C. L. Powell, and many others. Mrs. Dierdorff, who was recently mentioned as active in the work, is no longer connected with the society, but with a boys' work of her own.

BREVITIES.

$2 to $5 eyeglasses and spectacles for $1.50. Why not save your eyes and money by wearing a pair of our best A1 periscopic crystal reading lenses in a 10-year gold-filled frame, for only $1.50. Two graduated State registered opticians. We are equipped with the latest and most scientific instruments for examining your eyes, and guarantee entire satisfaction. Consultation free. Clark's Jewelry and Optical Store, 351 S. Spring st. opposite new Hellman Bldg.

J. W. Frey has moved his stock of mantels, grates, tiles and andirons to his warerooms, cor. Los Angeles and Twelfth streets, where can be seen the largest assortment of black and brass fireplace trimmings to be found in the United States. Lowest prices.

From $30 down to 2 cents is the range of prices at our sheet picture sale this week. The McClellan-Kanst Co., 111 Winston st., below Main, bet. 4th and 5th.

Your eyes tested and a pair of $3.50 10-carat gold-filled glasses for $1 for a few days. Dr. Garfield, room 618, Grant Bldg., 4th and Broadway.

Spier, leading ladies' hatter and importing milliner, 334 West Third, corner Hill. Sole agent for Crofts.

Furs—Largest stock fur novelties in city. D. Bonoff, Furrier, 212 S. B'way.

Children's shoe store, 204 S. B'dway.

Navajo rugs at cost. 114 W. Third.

BROUGHT TO HIS DEATH.

Conrad S. Kraut Dreams of San Francisco Quake, Breaks a Ligament and Contracts Pneumonia.

[BY DIRECT WIRE TO THE TIMES.]

LOGANSPORT (Ind.) Nov. 5.—[Exclusive Dispatch.] Conrad S. Kraut, a Southern Pacific Railroad clerk who was unharmed by the San Francisco earthquake, died this morning as a sequel to a nightmare recalling his experience.

In his sleep, some time ago, he kicked the bedpost so violently as to snap the ligaments in one leg. Pneumonia set in during his convalescence and proved fatal.

JAPAN CHANGES STEP.

"High Kick" of the Germans Supplanted by a More Natural Method of Marching.

[BY DIRECT WIRE TO THE TIMES.]

TOKIO, Nov. 5.—[Exclusive Dispatch.] The new military drill regulations, in view of the experience in the late war in Russia, abolish the German high step in marching and adopt a more natural system, which is less fatiguing.

The period of compulsory education has been extended two years, so as to include ages from six to twelve. The law goes into effect in 1908.

ANDOVER CENTENARY.

NEW YORK, Nov. 5.—A Boston special to The Tribune says that preparations have been begun for the celebration next year of the Centennial of Andova Theological Seminary. There are only eleven students all told there now, but it has an endowment of $1,000,000 and its professors outnumber the students. In the century just closing, however, 2166 students have been graduated, a majority of them entering the Congregational ministry. Last year only six gained a degree. During the last six years sixteen students were enrolled, the highest enrollment for one year.

SMELTERS MUST NOT POISON AIR.

SUCH IS VERDICT IN FAVOR OF UTAH FARMERS.

Crops and Live Stock Perish from Arsenic Fumes and Court Holds That Only Ten Per Cent. Sulphide Ores Can Hereafter Be Reduced at Present Location of Works.

[BY THE ASSOCIATED PRESS—A.M.]

SALT LAKE CITY, Nov. 5.—A verdict against the American Smelting and Refining Company and four other smelting companies and in favor of more than four hundred farmers living in the Salt Lake Valley, was rendered today by Judge John A. Marshal in the Federal District Court.

These farmers, who have suffered heavy losses of crops and live stock from the arsenic and sulphur fumes discharged from the smelting plants, sued for damages and abatement of the alleged nuisance.

The order of Judge Marshall enjoins the smelting companies from roasting or smelting sulphide ores carrying more than 10 per cent. sulphur in the plants as now located.

DISCLOSES HIS WHEREABOUTS.

Treasurer of Danish-American Brotherhood Informs He Will Return and Straighten Accounts.

[BY THE ASSOCIATED PRESS—A.M.]

CHICAGO, Nov. 5.—Christian Eskildsen, supreme treasurer of the Danish Brotherhood of America, who has been missing since October 20, has been heard from, according to a statement by his wife yesterday. It is expected that he will return and adjust his tangled financial affairs within a few days.

Mrs. Eskildsen declined to disclose her husband's whereabouts, but asserted that "everything was all right." A discrepancy of about $15,000 was found in the accounts of Eskildsen and satisfactory arrangements for adjusting the tangle were made Saturday.

VITAL RECORD {BIRTHS, DEATHS, MARRIAGES.

Deaths.

MARVIN. November 5, Mrs. E. B. Marvin, aged 44 years, 7 months. Funeral from First Baptist Church, Wednesday, November 7, at 10 a.m.

LE SUEUR. At her late residence, No. 534 south Fremont avenue, November 5, 1906, Mrs. Mary M. Le Sueur, aged 61 years. Interment Nashville, Tenn.

ALLEN. In this city, John R. Allen, aged 66 years, formerly a resident of El Monte. Funeral Wednesday, November 7, from the chapel of Pierce Bros. & Co. Interment Rosedale Cemetery.

BUCKINGHAM. In this city, November 5, 1906, Henrietta Buckingham, aged 74 years. Funeral services will be held at chapel of Bresee Bros., 855 South Figueroa, Wednesday at 11 o'clock.

GILES. In this city, November 3, 1906, George Henry Giles, a native of Canada, aged 40 years. Funeral services will be held at chapel of Bresee Bros., 855 South Figueroa street, Wednesday at 10 o'clock.

STETSON. Entered into rest November 5, 1906, Mrs. Mary W. Stetson, beloved wife of D. K. Stetson and mother of W. K. and F. F. Stetson. A native of New Hampshire, aged 70 years. Funeral from Asbury Methodist Episcopal Church, North Workman street, 1:30 p.m., Tuesday. Remains can be viewed at the church between 12:15 and 1:15 p.m. Friends invited to attend. Interment Mountain View Cemetery, Pasadena funeral car in attendance corner Daly and Pasadena avenue.

HARE. At the residence of her daughter, Mrs. F. M. Fields, 214 Eastlake avenue, November 4, Elizabeth Q. Hare. Funeral from above residence, Wednesday at 8:30 a.m., thence to Sacred Heart Church, where requiem mass will be celebrated at 9 a.m. Friends respectfully invited.

THOMSON. In Seattle, Wash., November 4, 1906, Mrs. M. S. Thomson, 88 years of age, widow of the late Rev. Prof. S. H. Thomson, Ph.D., LL.D. of Hanover College, Indiana, and mother of Rev. Prof. Henry C. Thomson, D.D. of Albuquerque, N. M., and of Rev. Wilbur Thomson of Los Angeles and of Hon. R. H. Thomson, Ph.D. of Seattle, Wash. Her father was Capt. Clifton of the War of the Revolution, Indianapolis, Ind. and Louisville, Ky. papers please copy.

DANIELSON. Karen A. Danielson, widow of Daniel Danielson, beloved mother of Lottie S. Danielson, aged 67 years, 2 months. Funeral notice later.

Marriages.

FALLON-McCONVILLE. Francis J. Fallon, aged 30, a native of Ireland, and Callurine McConville, aged 28, a native of Ireland, both residents of Los Angeles.

TABER-GILBERT. Stuart I. Taber, aged 30, a native of Kansas, and May T. Gilbert, aged 34, a native of New York; both residents of San Diego.

WILLIFORD-BUCKLEY. Stephen A. Williford, aged 28, a native of Missouri, and Hattie E. Buckley, aged 25, a native of Ireland; both residents of Los Angeles.

WHITE-OLSON. Charles E. White, aged 21, a native of Kansas, and Esther A. Olson, aged 21, a native of Kansas; both residents of Los Angeles.

HASKINS-FOSTESON. Andrew A. Haskins, aged 21, a native of Rhode Island, and a resident of Pasadena, and Charlotte E. Fosteson, aged 22, a native of Wisconsin, and a resident of Los Angeles.

SNAER-COGAN. Louis P. Snaer, aged 27, a native of Louisiana, and Catherine L. Cogan, aged 23, a native of New Jersey; both residents of Los Angeles.

SHORT-GRIFFIN. Claude R. Short, aged 28, a native of California, and Cora M. Griffin, aged 25, a native of Kansas; both residents of Los Angeles.

WHISTON-WALKER. James E. Whiston, aged 22, a native of Louisiana, and Minta Walker, aged 18, a native of Missouri; both residents of Los Angeles.

KEPPEL-WHISTON. William W. Keppel, aged 25, a native of Iowa, and Hellen Whiston, aged 25, a native of Iowa; both residents of Los Angeles.

PARKER-PALMER. Max E. Parker, aged 24, a native of Arizona, and Fern E. Palmer, aged 21, a native of Ohio; both residents of Los Angeles.

STRAETER-MEYERS. Fred J. Straeter, aged 24, a native of Kansas, and Julia Meyers, aged 20, a native of Michigan; both residents of Los Angeles.

GREGORY-KRABSCH. Oliver H. Gregory, aged 32, a native of New York, and Emelia Krabsch, aged 23, a native of Wisconsin; both residents of Los Angeles.

BANKER-INGALDSON. James D. Banker, aged 31, a native of Illinois, and a resident of San Jose, and Thora I. Ingaldson, aged 25, a native of Denmark, and a resident of Los Angeles.

LAURENCE-SLOAN. Henry J. Laurence, aged 22, a native of Canada, and Flossie H. Sloan, aged 21, a native of Texas; both residents of Los Angeles.

MARCOVICH-PARSON. John P. Marcovich, aged 21, a native of California, and Lilly Parson, aged 22, a native of Oregon; both residents of Los Angeles.

MILLER-NICHOLS. Charles N. Miller, aged 21, a native of California, and Margaret L. Nichols, aged 19, a native of Kansas; both residents of Los Angeles.

PAUL-STIPPE. John J. Paul, aged 23, a native of Nebraska, and Elizabeth D. Stippe, aged 19, a native of Missouri; both residents of Los Angeles.

CANZONERE-CIUHIRILLO. Vito Canzonere, aged 29, a native of Italy, and Nicolina Ciuhirillo, aged 20, a native of Italy; both residents of Los Angeles.

WEST-MILLS. Arthur J. West, aged 32, a native of Illinois, and Marian E. Mills, aged 30, a native of Michigan; both residents of Whittier.

McDERMOTT-THILLE. Vincent E. McDermott, aged 21, a native of Michigan, and Rose H. Thille, aged 21, a native of Nebraska; both residents of Los Angeles.

ADAMS-ROBERTSON. Andrew M. Adams, aged 24, a native of New Jersey, and Bertha A. Robertson, aged 23, a native of Missouri; both residents of Los Angeles.

RHOADS-CHAMBERLAIN. Howard H. Rhoads, aged 21, a native of Missouri, and Ethel L. Chamberlain, aged 20, a native of Missouri; both residents of Los Angeles.

TAYLOR-LAWTON. Raymond G. Taylor, aged 24, a native of Illinois, and Jessie F. Lawton, aged 21, a native of California; both residents of Los Angeles.

BRADFORD-BRYAN. Luther T. Bradford, aged 23, a native of California, and Bessie M. Bryan, aged 26, a native of Texas; both residents of Los Angeles.

BECKER-BARTOL. Henry M. Becker, aged 28, a native of Illinois, and Maire E. Bartol, aged 23, a native of Wisconsin; both residents of Los Angeles.

Los Angeles Transfer Co., 751-3 South Spring.

Phones, Main 49 or 249. Home Ex. 249. Will send messenger to your residence for checks and deliver baggage without extra charge.

Lithia for your health, drink "Corona."

Sparkling and pleasant "Corona" Lithia Water.

There's nothing like it. "Corona" Water.

Pay 50c for $1 Cuff Buttons.

The regular price of these elegant gold-filled cuff buttons is $1. We feature them for a few days at 50c. Fifteen different designs, in plain and engraved effects. Will wear a long time and give the utmost satisfaction.

Geneva Special 50c

Geneva Watch & Optical Co.
305 South Broadway

The Reliable Store

If You Wish a Good After Dinner Drink

Apricot Brandy

Is just the thing

It is of our own Distilling and we can Safely Recommend it.

$1 a Bottle and up

The Best Thing to Aid Digestion

Southern Calif. Wine Co.

518 South Main Street

Home Phone, Exc. 16. Sunset Main 382

SIEGEL'S—WOMEN'S AND CHILDREN'S WEAR

Myer Siegel & Co.

251-255 SOUTH BROADWAY

"The Women's Wear Specialty House"

Women's Underskirts

NEW SHOWING—POPULAR PRICES

Embracing the acme of petticoats. Every wanted material, in every desirable shade. In every fancy, fashion or taste might dictate is shown at "Siegel's" in profusion of styles. Properly designed, generously cut, and made as all the "Siegel's" wear is made, which is recognized as the "best made."

VELOUR AND ITALIAN CLOTH

Shirts, flounced, ruffled, pleated and shirred.

Priced $1.25, $1.50 to $3.50 up.

ALPACA AND MOREEN SKIRTS

Black, stripes, checks, new solid shades and two-tone effects.

PRICED $4.00, $5.25 TO $6.50 UP

PURE SILK PETTICOATS....

Here you'll find a shade to match any gown for a woman's drop skirt. (Sizes 39-40-42-44 inch.)

PRICED $5.00, $6.75 TO $25.00 UP

PARISIAN LINGERIE SILK

Underskirts—the very newest—pastel shades—detachable flounces of exquisite embroideries and fine laces.

PRICED $12.75, $14.50 TO $35.00 UP

Furs

In sets or separate pieces of collarette and boa, in misses' and children's sizes, making acceptable as well as useful gifts for Christmas—not any too early to buy now, while selections are best. We pack and ship to any part of the globe.

SIEGEL'S—WOMEN'S AND CHILDRENS WEAR

Bresee Brothers' Co., Undertakers. 855 S. Figueroa. Lady attendant.

Peck & Chase Co., Undertakers. 433 S. Hill. Both phones 61. Lady attendant.

Orr & Edwards Co., Funeral Directors, Have moved to their new building, N.E. corner 10th and Flower. Both phones 48. Lady assistant. Private ambulance.

MENTHOL Cough Syrup. Best for irritating throat coughs. All Sun Drug Stores.

Pierce Bros. & Co., Undertakers. 610 S. Flower. Tel. M. 1627. Lady attendant.

Connell, Unterkircher, Crawford Undertaking Co., 1651 South Grand avenue. Phones 6517. Main 5393. Lady attendant.

Robert L. Garrett & Co., Undertakers. Lady attendant. 1237 S. Flower. Ambulance.

Salt Lake Transfer Co., 217-19 East First st., will check baggage at your residences at any point. Both phones Ex. 283.

Baskerville Audit Company. 715 Fay Bldg. Home 2975. Main 6557.

Boswell & Noyes Drug Co

Reliable Prescription Druggists

Dainty service, pure, delicious drinks at the Big White Onyx Fountain.

Inconsistent Carefulness

Some folks are extremely careful as to what physician prescribes for them and exceedingly careless as to what druggist fills the prescription.

If you want a prescription service in which pure drugs, experienced pharmacists and a perfect double checking system all combine to insure accuracy and protect you, bring us your next prescription.

Coke's Dandruff Cure	85c
Pierce's Prescription	75c
Stuart's Tablets	40c
Packer's Tar Soap	15c
Swamp Root	85c
Lyon's Tooth Powder	15c
Peruna	85c
Pink Pills	40c

THIRD and BROADWAY

The "Beau" Knot

When a girl gets hold of a young man's heart strings, she proceeds to tie them into a beau knot.

Then the young lady loses her name—and acquires his.

Before that happens the young man usually has to acquire a Frock Suit—and if that man has acquired a knowledge of what is best for him, he will proceed to acquire a Brauer-Krohn Frock Suit.

Does this fit your case? If it does, you can bank on a Brauer-Krohn Frock Suit fitting you.

Brauer-Krohn Frock Suits—$45.00, $55.00 and $70.00.

Brauer-Krohn

"Tailors to Men Who Know"

THREE STORES

130 S. Spring St. 114½ S. Main St. Fifth & Spring Sts.

Phones:—Main 3116—Home 2695

Cummings Shoe Co.

SHOES

IN THE HEIGHT OF FASHION

This season's styles, to be authoritative, should have the Cummings label—a positive guarantee of their perfection in style and quality. When advancing prices disturb values, it is important that you get Cummings' quality. Only one place—that's Fourth and Broadway.

Cor 4TH & BROADWAY

Jet Ornaments

Jet will be much in evidence this fall and winter. We are headquarters for the most unique and charming ideas in this pleasing style—combs, necklaces, barettes, hair pieces or entire sets, with every piece to match. Nothing adds more to the elegance of a costume than one or more of these attractive jet pieces. Come in and see them today.

WEAVER-JACKSON HAIR CO.
443 So. Broadway

SANBORN VAIL & CO

Artists Materials

A rag tied to a stick answered the purpose of a brush for the artist in years gone by—but we have the finest quality of sable and bristle brushes for the artist of today.

357 So. BROADWAY

Many people ruin their hair and scalp by trying to administer treatment for scalp diseases, etc., when they are without any knowledge of what sort of treatment the scalp requires. You should let none but experts treat scalp diseases if you would avoid serious results. Come to us—no charge made for consultation.

Bennett Toilet Parlors
N. E. Cor. Fifth and Spring

$200 CASH

Buys a fine new Oak or Mahogany Upright

PIANO

Today

F. W. Kringel

845 S. Spring

Be sure to mark a cross opposite the name of Gillett on your ballot. This is the important thing.

THE DAYLIGHT STORE—PHONES MAIN OR HOME 132

Jacoby Bros.

331-333-335 South Broadway.

"SOMETHING NEW EVERY DAY."

EXTRA SPECIAL

$1.75 and $2 Long Silk Gloves $1

Our regular $1.75 and $2.00 16-button long silk Mousquetaire gloves; genuine Milanese silk; colors, black, white, green, light blue, pink, champagne, gray, brown, red, helio; all have 2 finger tips; regular $1.25 and $2.00 values, special $1.50.

The Year's Greatest Hosiery Event

Rich Lace Effects, Latest Patterns Worth at Least 75c 39c

Such a crowd! Yesterday the hosiery counter was lined every minute. The excitement will be even keener today for we expect the last of them will be gone by closing time.

The hosiery comes in beautiful lustre ingrain lisle—reinforced heels and toes—exquisite rich patterns.

Positively every pair worth at least 75c. Your choice 39c.

Important Changes in Policy of Corset Department

600 Bargain

Beautiful highest grade corsets, latest Fall models, all sizes, and every pair is a sensational—

Having secured the exclusive agency of the most popular corset on the market, particulars of which will be announced later, we shall discontinue many of the lines now in stock.

Contracts existing between manufacturers and ourselves do not permit us to mention the names of the corsets which we shall discontinue carrying; however, we will state that they are standard, well-known brands and comprise exclusively the latest Fall models. Many of the corsets have not been in our stock over two weeks' time.

Without question this is the greatest opportunity to buy high grade corsets you have ever had here sharp this morning.

All $1.00 Corsets	79c	All $2.50 Corsets	$1.85	All $5.00 Corsets	
All $1.50 Corsets	$1.15	All $3.50 Corsets	$2.25	All $6.00 Corsets	
All $2.00 Corsets	$1.50	All $4.00 Corsets	$2.75	All $7.50 Corsets	
				All $10.00 Corsets	

Immense Purchase of Plain Lawns Batistes, India Linons, Etc.

LOT 1—15c VALUES 7 3-4c. Consists of bleached round thread India linon, lawns, etc.; sale price 7 3-4c a yard.

LOT 2—20c VALUES 12 1-2c. Consists of heavy 40-inch lawns, Persian lawns, India linons, etc.; sale price 12 1-2c.

LOT 3—35c VALUES 16 2-3c. Exceptionally good values in Persian lawns, opera batistes, fine thread India linons, etc.; sale price 16 2-3c a yard.

New Plaid Silks $1.00

More new plaid silks just in by yesterday's express; 75 pieces; together with this lot we have put in our regular $1.25 line and all are on sale at $1.00.

English Suitings $1.50 Values to $3.50

Your choice of 50 pieces of high-class imported English suitings in mixtures, plaids and stripes; all imported cloths in dark colorings; includes values to $3.50 a yard; widths are 56 and 58 inches; specially priced at $1.50 a yard.

Sample Kimonos—Very Special 50c Quaint Styles Worth Up to $1

Flannelette Kimonos 50c

A large sample line of women's flannelette kimonos and dressing sacques; come in fancy fleecedown, flannelette and flannel Francaise; faultlessly made; come in all sizes from 34 to 44; good, warm garments for the cool mornings and evenings; 75c, 85c and $1.00 values, choice 50c.

Christmas Toys And Dolls Are Ready. Bargain Basement.

VILLE DE PARIS

317-325 So. BROADWAY 314-322 So. HILL STREET

A. FUSENOT CO.

Free Delivery On All Packages To Hollywood And Pasadena

VILLE VALUES IN

HOSIERY and UNDERWEAR

ARE BETTER THAN EVER

The increased demand for "Ville" qualities in hosiery and underwear is only another proof of their popularity and dependability. For it's WEAR that counts for most in all undergarments. Our line was never so complete.

DO BEST QUALITIES, AT MODERATE COST INTEREST YOU?

IF SO, TODAY'S OFFERINGS WILL PLEASE YOU.

Ladies' Hosiery 25c Pair

Extra good value. In either all black, split foot, or white foot; double soles; unsurpassed in quality.

Ladies' Hosiery 3 Prs. for $1

In fine black cotton, either all black or white, or split foot. Also in gauze lisle, in all black. A great seller.

Ladies' Hosiery In Lisle, lace or Embroidered **Only 50c Pair**

Unusually large variety of new designs. In medium, heavy or gauze weights.

WE ARE SOLE AGENTS FOR FLAXALL MESH (ALL PURE LINEN) UNDERWEAR.

Ladies' Fleece Lined Union Suits Only 50c

Splendid garments; perfect fitting. Soft and warm.

Ladies' Wool Vests and Tights $1.00 Each

In light or medium weight. Vests are hand trimmed, neck and front.

Ladies' Silk and Wool Vests or Tights From $1.25 Up

Very comfortable, and especially good for this climate.

WHERE

In all these United States of America can you find so satisfactory a fire as

American Block Coal?

Sold only by

CLARK BROS.

at

1249 S. Figueroa St

West 69 Home Ex. 106

VEHICLES Everything On Wheels

ADVANCE BUGGY CO.

386 South Los Angeles Street
Factory 3000 Central Avenue

The BonMarche

LE SAGE BROS. Continued
TEMPORARY OFFICE
320 LAUGHLIN BUILDING
LOS ANGELES, CAL.

We will save you from 25 to 50 per cent on your jewelry purchases. Our 4 Page Catalogue will be sent free to any address. Write for it.

Brock & Fox

6th and Broadway Los Angeles

UNIQUE

Cloak and Suit House

245 South Broadway

Money Lenders

Open evenings.
Private rooms for ladies.
Reference, by permission, First National Bank.

M. B. Cohn & Brother

215 SO. MAIN ST. Between 2nd and 3rd Sts.

LEVY'S CAFE

THIRD AT MAIN

A wrong impression corrected.

No change in prices day or night.

At Levy's.

Delicious Wines & Liquors

Absolutely pure and unsurpassed for family use. Riesling, and Claret, 75c a gallon. 8-year-old Port & Sherry $1 a gallon.

German American Wine Co.

314 West 5th St. Telephone Main 5143

M. B. Blackst... DRY GOOD... SPRING AND THIRD

Opera Wraps

We have brought on for the comin... number of evening coats direct fro... styles of the highest class—design... elsewhere.

Also a most satisfying collection ... evening wraps, many of which are p... some of the most noteworthy forei... which are the Roman toga and cape ...

Handsome Laces, French Broadc... Velvets and Silks are the materials en... of these beautiful creations.

They come in white, cream, black... evening colors. Prices range from $2...

Opera Wraps at $25.00

...coats for the opera of fine ...on broadcloth; seven-eighths; ...ed and chiffon velvet trimmed ...ar and cuffs, newest of sleeves; ...ed throughout with silk. Cream, ...te, black and light tan colors. ...ecially priced this week $25.00 ...

Beautiful Opera ...

...e present today for the first time our new line ... novelties they are in the truest sense of the ... Gold and black spangled bags, steel and bla... steel spangled and beaded bags, black bead... most artistically worked on white, black or ... New, odd looking shapes, all sizes.

Opera Length Gloves

"Victor" N...

The "Victor" world is a busy one these days—w... ...ode, the Aux-e-to-phone and the splendid new r... ...to attract a Victor lover.

By the way, we are just completing a new ... the finest in the West. Five splendid demonstr... ...feet by 18 feet, with sound proof, plate-glass p... ...furnishings and a whole lot more room for ... ...machines. We want you to see these rooms whe...

Owing to congestion of freight, our consig... Victor records has been considerably de... ...ayed. However, they are worth waiting for. ...It is the best issue yet, including the com... ...plete opera, "Il Trovatore," in twenty rec... ...ords, by well-known artists with the famous ...chorus of La Scala Opera House and a large ...orchestra. This is the greatest thing yet ...attempted in record making. Other New... ...Victor records by popular artists. They'll ...be ready for demonstration shortly.

We now have the new model Victor No. 4, ...mahogany cabinet, new style motor, price ...

This week we shall have the wonderful ...Victrola and the Aux-e-to-phone—these in... ...struments are talking machine perfection. ...Talking machine experts, ...naturally sell only the best, ...which means that we sell the ...Victor to the exclusion of all ... We are headquarters ...for the Victor in Los Angeles. ...Days to trade with us. Every... ...thing in the talking machine ...line we sell bears that little ...trade-mark—the dog and "His ...Master's Voice"—it is the mark ...of quality.

Geo. J. Birkel Co...

Steinway, Cecilian and Victor Dea...

345-347 South Spring S...

DuBois & Davidson Furni...

212-214 West 6th St., Between Spring ...

"Just Over the Line From High ... and High Prices." "Nuff Sed."

Men's Clothing ...

DESMOND'S ...

CORNER THIRD AND SPRING STREET

Grand Opera S...

NOW ABOUT YOUR OPERA C...

You cannot afford to be without goo... Glasses. We have a fine new line of the ... Lemaire make—most popular of the ... Many to choose from—come and se...

H. J. WHITLEY

Diamond Merchants

345 South Broadway

Editorial Section.
FOURTH—LOCAL SHEET: 10 PAGES

Los Angeles Daily Times

California del Sur.
CITY AND COUNTRY.

XXVTH YEAR. TUESDAY MORNING, NOVEMBER 6, 1906. On All News Stands. Trains and Streets. 5 CENTS

H. B. Blackstone Co.
DRY GOODS
SPRING AND THIRD STS.

Opera Wraps and Dress Accessories

We have brought on for the coming opera season a number of evening coats direct from Paris—exclusive styles of the highest class—designs not to be found elsewhere.

Also a most satisfying collection of American-made evening wraps, many of which are perfect facsimiles of some of the most noteworthy foreign models, among which are the Roman toga and cape effects.

Handsome Laces, French Broadcloths, Rich Ghiffon Velvets and Silks are the materials employed in the making of these beautiful creations.

They come in white, cream, black and the delicate evening colors. Prices range from $25.00 to $200.00.

Opera Wraps at $25.00

Evening Waists

Beautiful lace, silk radium, messaline and taffeta waists. Positively new in design; elaborately trimmed with laces and medallions. Black, white and light colors. Every price up to $50.00.

Beautiful Opera Bags

Opera Length Gloves All colors—black and white

Victor" News

The world is a busy one these days—what with the new Victor-e-to-phone and the splendid new records, there is much for the Victor lover.

This way, we are just completing a new Victor department—the finest in the West. Five splendid demonstrating rooms, each 15 feet square, with sound proof, plate-glass partitions, comfortable chairs and a whole lot more room for stocking records and machines. We want you to see these rooms when completed.

Owing to congestion of freight, our consignment of November records has been considerably delayed. However, they are worth waiting for. The best issue yet, including the complete opera, "Il Trovatore," in twenty records, by well-known artists with the famous orchestra of La Scala Opera House and a large chorus. This is the greatest thing yet accomplished in record making. Other November records by popular artists. They'll be ready for demonstration shortly.

We have the new model Victor No. 4, mahogany cabinet, new style motor, price $—.

This week we shall have the wonderful Victor-Victrola and the Aux-e-to-phone—these instruments are talking machine perfection. We are talking machine experts, and only sell only the best, because that we sell the Victor to the exclusion of all others. We are headquarters for the Victor in Los Angeles. Come to trade with us. Everything we sell bears that little picture—the dog and "His Master's Voice"—it is the mark of merit.

Free Delivery On All Packages To Hollywood And Pasadena

Co. J. Birkel Company
Steinway, Cecilian and Victor Dealers
345-347 South Spring Street

DuBois & Davidson Furniture Co.
West 6th St., Between Spring and Broadway
"Just Over the Line From High Rents and High Prices." "Nuff Sed."

Men's Clothing Fall and Winter Now on Sale at
DESMOND'S
CORNER THIRD AND SPRING STREETS

Grand Opera Season
NOW ABOUT YOUR OPERA GLASSES?
You cannot afford to be without good Opera Glasses. We have a fine new line of the famous Lemaire make—most popular of their kind. Many to choose from—come and see them.
J. J. WHITLEY CO.
Diamond Merchants
345 South Broadway
Home A 1689

BEST FRIEND LEAVES HIM.

Still Stands Up Valiantly for Atteberry.

His Church Now Almost a Lodging-house.

Good Woman Who Started It Moves Out.

If not gone off after strange gods, T. G. Atteberry of the People's Church has started in search of happiness and lucre with new traveling companions, toward the New Jerusalem.

He has actually begun to jump with the Holy Rollers, they who "serve the Lord" with rag-time songs and cake-walk accompaniment, and Iris institutional church at Sixth and Mateo streets has become the lodging-house, meeting-house and general headquarters of the ludicrous bunch of fanatics.

This comes very near verifying the intimation of The Times of some months ago that the church was constructed with the intention of converting it into a lodging house.

The devious ways pursued by Atteberry in collecting money for his enterprise; the difficulties encountered by the material men when they undertook

T. G. ATTEBERRY.

to secure their claims, and other of the troubles arising in connection with the People's Church, have been told in The Times. Only last week Messrs. Barker and Burdette of Pasadena satisfied a note of $500 upon which they had given security for Atteberry, and proceedings are now under way for the recovery of this and other moneys advanced.

MISS WHITE MOVES.

Miss Belle L. White, who started the church as a Sunday-school, and who has been superintendent of the school and co-worker with Atteberry, has rented a tent nearly a mile away, at Santa Fé avenue and Sacramento street, and has organized another school. She has completely severed herself from the People's Church, though she is its creator, and has put into it her very life's blood and $2000 cash.

The commencement of the enterprise is romantic. Miss White had been working in connection with a mission, where she had gathered a number of children, when it was determined by the management that there was no room for the kids; so Miss White vacated with her pupils.

She talked the situation over with them on the street, and when the hope was expressed that they might some day build a church of their own, from which they could not be driven, one of the boys, a bright little "newsy," spoke up and said:

"I'll help; here's a nickel; the only one I've got."

That was the first subscription to the new church, but it was a charmed nickel. It was not so very long until the school was actually worshiping in its own little building, down at Fourth and Hewitt streets.

Soon it grew too small, and Atteberry appeared on the horizon. The little chapel was sold and the proceeds went into the purchase of a greater property. Into this Miss White has poured her energy—yes, her life, her health, her piano. Now she has started once more in a tent.

STILL FIGHTS HIS BATTLE.

She is a sincere friend of Atteberry, and last night fought his battle like the valiant little woman she is. She pleaded and wept for him, declaring it was her belief that he is simply the victim of circumstances, that he is honest to the core and will pay every dollar owing on the People's Church, though she says her work is now completely separated from it.

She declares that she was not set out of the church, but went of her own free will. It is a fact, however, that on the first appearance of the Holy Rollers, Atteberry told those gathered at the church what was going to happen, and that "anybody who doesn't like it can get out."

Miss White and her mother were among those who got out, as they could not countenance the fantastic sect, and yet, strange to say, they are the staunchest friends of Atteberry.

ATTEBERRY HOLDS TITLE.

Miss White says she had the choice of taking the church and paying its debts, if she prefers to do it that way, but she does not want to take the responsibility, beside finding a more fertile field. It is fair to say that if Miss White was able to show a deed for the property in her own name, or in the name of the trustees of her selection, the philanthropic people would soon clear it off. The title now stands in the name of Atteberry, but by what right nobody can understand, though Miss White says he has personal money in the enterprise.

Miss White has been offered for a mere trifle the old church, purchased when the Hewitt-street chapel was sold, and sold again when the present church was built, and it is probable that she will be able to secure this before the winter rains set in, but if she doesn't she declares she will floor the tent and stay in that.

The success of her work may be best judged by its results. In her school last Sunday she had 103 scholars, and the tent will seat 150, thus allowing for a fair increase during the winter. Her work is strictly union in its nature, and orthodox ministers preach every Sunday. When she announced that she would open the new school, practically all the scholars left the People's

MISS BELLE L. WHITE.

Church and followed her to the tent. She has been a real Moses to scores of them and they stick loyally to her banner.

EPIDEMIC OF EXPOSITIONS.

FOUR PROPOSED ON PACIFIC COAST ALONE.

While Seattle, Vancouver and San Francisco Are Planning Exhibitions, and One Is Proposed for Los Angeles, Jamestown Is Giving Our County a Chance.

An epidemic of exposition seems to have hit the Pacific Coast. The echoes of the Lewis and Clark Exposition, held in Portland in 1905, have hardly died away, and already the energetic men of Seattle are advertising the Alaska-Yukon-Pacific Exposition, which will be held in Seattle in 1909.

Now comes a movement of importance to Canada, the Pacific Coast, and both British and American commerce. There has been inaugurated the first step toward holding an Occidental-Oriental Exposition in Vancouver in 1910. The Hundred Thousand Club of the city have taken the project in hand and begun an active campaign in behalf of it.

Rebuilt San Francisco is to be celebrated in an exposition held there in 1912, according to the plans of an enthusiastic coterie of men, who wish to show to the world that the stricken city will arise again. By 1912 they hope that San Francisco will show no traces of the disaster through which it has passed, and that it can extend the hospitality for which it was famous.

Los Angeles also is getting the exposition fever. When the Panama Canal is finished has been suggested as a fine date for the Angel City to astonish the world, but there are many who would like to see a nearer date than that promises to be. Nineteen hundred and fifteen has been suggested. This would make an even progression in the series of gigantic publicity enterprises to ubuild the coast.

But Los Angeles just at present is more interested in another exposition, the one at Jamestown in 1907. Our county will be the whole show at that if the rest of the State doesn't watch out.

The managers of that exposition, realizing that California has always been to the front in affairs of the kind, have reserved 7000 square feet of space for the State in the State Exhibit Building. This is twice as much room as most States have, and greater than any allotment except that of Virginia herself. California did not ask this—the managers have offered it.

But a legislative appropriation is necessary, and there seems to be some doubt that California will be represented—as a State.

The Chamber of Commerce of Los Angeles has a representative at Jamestown watching that 7000 feet, and if the State won't take it, Los Angeles will. Los Angeles will have a fine exhibit anyway, but she is willing to assume the whole burden of filling the 7000 feet if she can only get the chance.

But up in Seattle they aren't thinking so much of the Jamestown Exposition. With their own exposition three years away, they are beginning to plan for it. They made a fine start. The capital stock was fixed at $500,000, and subscriptions opened. In one day $650,000 was subscribed, and the lists closed. The capital stock was increased to meet the subscription, and work commenced.

Hustling Seattle merchants have electric signs already on their stores, reading "1909." The site has been selected, the grounds of the Washington State University, 355 acres of wooded ground. It lies between Lake Washington, the largest fresh water body in the Northwest, and Lake Union. Henry E. Reed of Portland has been appointed director of exploitation, he having filled that office for the Lewis and Clark fair. Finally, a board of trustees of fifty prominent citizens is now hard at work.

It is surprising how the boosting idea has spread. Let the good work continue.

ARCHAEOLOGICAL EXHIBIT.

Southwest Society Secures Fine Hall for the Purpose in Pacific Electric Building.

The Southwest Society of the Archaeological Institute of America has secured a fine exhibition hall in the fireproof Pacific Electric building and soon will open a permanent exhibit there.

The society has already a great quantity of valuable possessions, not only in archaeology, but in California history—like Fremont's first flag, and many other personal relics; the priceless Caballeria collection of old paintings from the Franciscan Missions; seven paintings by Keith of the California Missions in 1882, and a great amount of other material of the first importance in art and history, as well as in science. Bishop Conaty has pledged to the society as a permanent loan for its museum all the relics of the Franciscan Mission epoch still in possession of the church, and this in itself would make a museum. Valuable donations are coming in almost daily. Hon. J. D. Bicknell has been elected a member of the Executive Committee, vice Prof. Theodore B. Comstock, term expired. The annual meeting will be held the 24th inst.

HE'S ELECTED DAY BEFORE.

Los Angeles High School Is Backing Gillett.

Girl Champions His Cause in Stirring Speech.

Vote Gives Him a Sweeping Early Majority.

The Los Angeles High School is just twenty-four hours ahead of the State of California. It elected James N. Gillett Governor yesterday by a sweeping majority, every pupil in the school casting a vote by the Australian ballot. Gillett, 609; Bell, 277; Langdon, 234; Blanchard, 117, and Lewis, 39. That is the opinion expressed by ballot of

MISS BELLE BAER,
a pretty Los Angeles High School girl who took the stump for Gillett yesterday.

a representative body of over twelve hundred free-born American boys and girls.

Gillett was the hero of the hour at the school yesterday morning when the upper classes assembled in the auditorium to give the orator of every candidate a chance. Gillett was cheered to the echo, and Gillett was the inspiration for the only girl speaker of the day.

The girls were for Gillett.

"Do you not want the chance to cast a vote yourselves?" asked the impassioned agitator who had espoused the cause of Langdon. "Do you not want women's suffrage?" he questioned, appealing with spreadeagle gestures to the feminine contingent.

"No, we dont," they cried, much to his surprise, and greatly to his chagrin, for in that one appeal lay the only hope of his argument.

Here is what a pretty girl at the Los Angeles High School, Miss Belle Baer, had to say for the future hope of the State, choosing the industrial side of his public character:

"It gives me great pleasure to speak for one of the best men who ever headed the Republican ticket in this, the greatest State in the Union. Never has there been a man who so ably supported the industries of the State as did Gillett during his term in Congress. Not only was he the champion of the grape growers of the San Jaoquin Valley, and the lumbermen of the north, but also of the fruit growers in and about Sacramento and Santa Clara.

"Never has this man lost an opportunity to further our industrial wealth, therefore, I appeal to you, one and all, to think long and think well, and then to cast your vote for James N. Gillett, whom you will be proud to call Governor of California," and the blushing speaker subsided amid shrill feminine cheers, and a vociferous bass accompaniment.

Harvey Housh put Gillett in nomination in a fine speech, comprehending in three minutes the most telling points in the character and record of the Republican candidate. Here are a few of the utterances of the schoolboy supporter:

"Mr. Gillett is a self-made man. He has shown himself to be absolutely free from any corporation influence. While a member of the State Senate of California he voted against the Southern Pacific candidate for United States Senator, the notorious Dan Burns. At the same session he worked hard to elect Senator Bard, the successful independent Republican candidate for Senator, whom the Southern Pacific fought. In Congress he supported the reform measures of President Roosevelt, who desires him for Governor of California. Gillett worked for and voted for the railway rate legislation bitterly opposed by corporations.

"And now, my friends, if you elect this man, you will vote for one who has been a helpful, public-spirited citizen, who has demonstrated his manliness in every crisis that has come into his life, and if elected there will result to California four years of prosperity, progress, peace and plenty.

"I therefore place before you the name of the Hon. James N. Gillett."

ALL REPRESENTED.

Jesse Grove seconded the nomination of Gillett, while each of the other candidates was represented by his speakers: Howard Krueger, Lawrence Hill, Harry and Loring Rogers for Bell; Alonzo Hitchcock for Lewis; Mills for Langdon and Frank Kidder and Hardwick Vandergrift for Blanchard.

Politics were decidedly up to date, for room 29 was thrown out for endeavoring to stuff the ballot, and between forty and fifty girls and boys lost their votes in this manner. How many bets for or against were not recorded, but suffice to say that many small wagers were entered in secluded corners, for men are only boys grown tall, and the boy is father to the man.

MULTI-MILLIONAIRE EBEN SMITH DEAD.

EBEN SMITH, possessed of a fortune of $10,000,000, and carrying life insurance, to the amount of $650,000 in one company, a mining man and president of the Pacific Wireless Telegraph Company and the Los Angeles Art Organ Company, died yesterday of acute appendicitis at the home of his son-in-law, Charles T. Carnahan, in Denver.

Five years ago Eben Smith came to Los Angeles to live, and immediately invested his capital in local industries, and took a prominent position among men of affairs. Maj. H. M. Russell of this city knew Smith thirty-five years ago at Boulder, Colo. At that time the young man was superintendent of the big Caribou mine, working on a salary. The two men were ever afterward fast friends. Smith made his first money in the Little Johnny mine at Leadville, and from this start followed the mining business so thoroughly and with such sagacity that he eventually became interested in all the large mines of Colorado. He made a fortune in Cripple Creek alone. For years he was associated in business with D. H. Moffat, the Colorado railroad king.

HIS LIFE EVENTFUL.

Like so many pioneers of the West, who are slowly passing away, Eben Smith's life was eventful from the very day his face was turned in the direction of the setting sun. He was born near Uniontown, Erie county, Pa., in 1831, and at the age of 19 came to California seeking gold. In 1860 he recrossed the plains to Colorado, taking with him the first stamp mill that was brought to that State.

Eben Smith will be known as the father of the wireless telegraphy on this Coast. When the new system was first demonstrated to him he foresaw that wireless telegraphy was destined to take an important place in the modern commercial life. He also fathered the idea, because his nature impelled him at all times to encourage the work of genius.

LOVER OF HOME.

Unlike the average mining man, Smith was a great lover of home. During his stay in Los Angeles his

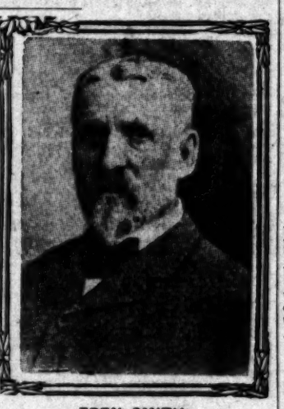

EBEN SMITH.

greatest interest had been in his six grandchildren. Last summer his son, Frank Smith, with his wife and three children and his daughter, Mrs. Charles J. Carnahan of Denver, with her three little children came to sojourn at Ocean Park. Mr. Smith was in poor health, having had two slight attacks of apoplexy, but when able, each afternoon found him at the skating rink with his grandchildren. His enormous life insurance was written for the benefit of these six children. He was most lovable among old men. While a heavy speculator in mines, he was never known as a gambler.

Frank Smith left for Denver Sunday afternoon in response to a telegram stating that his father had been taken with an acute attack of appendicitis. Weakened by the apoplectic stroke, Mr. Smith was too weak to be operated on, and his death came suddenly. In addition to the relatives mentioned, his widow and one son by his first wife survive him. His residence in this city was the palatial mansion at No. 1130 West Seventh street.

EGGS TURNED TO BALLOONS.

Fruit of the Hen Goes Up Near Out o' Sight.

And Other Things We Eat Do the Same Trick.

City Absorbs Country and Has Many Mouths.

Speak kindly to the family hen, please. She's joined the ranks of the plutocrats.

Yesterday the retail dealers raised the price of eggs again; they had not raised the price of eggs for several hours.

Eggs are now—hour of going to press—50 cents a dozen. By daylight they may be higher.

You can eat the same dozen only once; but you may hang the shells on your watch chain or have them made into a necklace for your wife just to show the folks you are in the bong tong.

Living has not been so high in Los Angeles since the old days of the "boom" in the eighties.

Butter has been raised during the past week to 45 cents a pound. Milk has gone from 3 cents a quart to 11 cents. Lard has shot to 15 cents; lamb costs 25 cents a pound; other meats in proportion.

Dissipated young millionaires, instead of buying steam yachts and flocks of automobiles, have only to buy a square meal or two to scatter their patrimony.

Gladstone's celebrated thirty chews, from a health measure, has become merely a matter of common sense, and getting your money's worth.

The only sane thing to do in these circumstances is to cease eating and live on champagne cocktails or some other relatively cheap thing.

Although the good cuts of meat have risen to such price that one is inclined to believe the cow from which they came must have been an heirloom in the family, still the commoner cuts are cheaper than they ever were before.

The reason for this was made plain in a butcher shop yesterday.

A thrifty-looking woman entered and asked for lamb chops—20 cents' worth.

The butcher kindly placed a diminutive speck of reddish hue on a huge sheet of butcher-brown paper, and started to wrap it up when the woman glared at it in alarm through her glasses. "Oh, dear," she wailed, "is that all the lamb I get for 20 cents? This must be some specially distinguished lamb. If it's the lamb that followed little Mary, why, take it back. Just any common, unknown old lamb will do for me."

The butcher asked her tactfully if she wouldn't like to have some rougher cuts for stew or boiling.

"Goodness, no," she fairly sobbed. "Cooking by gas costs so much that I can't afford to stew meat any longer."

So she groped around on the counter until her fingers detected the presence of the meat spot and she took up the tiny bundle and walked mournfully away.

The butcher and dairyman and the hen merchant dare to offer some excuse for their villainy.

"The fact is," said one of the well-known produce dealers yesterday, "that this city is getting so big and is absorbing so much of the back country that used to produce farm and dairy products that we can't supply the demand any more. There are more mouths to feed than there is material with which to feed them.

"The dairies and the little chicken farms have been driven out by the score by the opening of new real estate tracts.

"I have just returned from a trip to Ventura county for chickens. I was almost scared to find that hens have become as scarce as their teeth are said to be. There are almost none in the market, and they charge from 10 to 20 per cent. more than we have been buying them for.

"The present spasm in prices is due, however, in large measure to the dryness of the season. Eggs and milk will both come down when the rains set in—as there is every indication that they soon will.

"I believe that the prices—although they will drop from their present point—will be higher for a long time than they were for some years past.

"We will still be paying a jolly good price for what we feed ourselves until the back country sort of catches up with our appetites."

BOY WANTS SISTER.

Harry Collins, a thirteen-year-old boy, came here to find his sister, who, he thought, lived at No. 127 North Main street. At that place he was told that the woman was not there. The boy, who came from Stockton, was taken in charge by the police. An effort is being made to find his relative.

ELECTION BULLETINS.

The Times will give tonight, as usual, the most complete election bulletin service.

Returns from New York State will be flashed on a screen as soon as it grows dark.

Local returns will begin to come in soon after the polls close at 5 o'clock.

Probably the result in New York State will be known by 7 o'clock (Los Angeles time.)

California returns will be very slow, and Los Angeles county returns slowest of all.

The Times will give reliable, prompt and uncolored news from all over the State and country, let the results be as they may.

THE PUBLIC SERVICE.

SUMMARY OF THE DAY.

The City Council yesterday provided for the increase of licenses on wholesale and retail liquor establishments, thus providing for a fund of $90,000. An ordinance was also passed providing for an increase in the police force, which this license fund will pay for.

The plan of the Board of Public Works for the purchase of more lands in the Owens River Valley was approved yesterday by the City Council.

A shortage of approximately $20,000 in the storm-sewer bond fund is reported by the Board of Public Works, and it asks the City Council to make provision for reimbursement.

The City Council adopted the plans for a two-mile extension of the conduit district.

The will of the late W. H. Perry was filed for probate yesterday. The estate is worth over two and a quarter millions.

The mother of George Martinez is suing in Judge York's court to recover damages for the death of her son, who was run over by a street car.

The Hand Fruit Company began an action yesterday against Mills Bros. of Chicago to recover money alleged to have been appropriated by the latter firm.

Peddlers with false scales have been swindling housewives by giving short weight on purchases of meat. They are under police investigation.

A negro porter, accused of robbing a passenger on a Southern Pacific train, was held in the Police Court yesterday for a hearing.

Three men were fined in the Police Court for disturbing worshipers by fighting in front of the Plaza Church on Sunday.

An expressman was fined in the Police Court for driving a starved horse.

J. L. Williams and H. Shell, who insulted a woman on Spring street and threatened her with a knife, were yesterday fined for drunkenness.

AT THE CITY HALL.

LIQUOR PAYS FOR MORE POLICEMEN.

LICENSE-FEE INCREASE MEANS LARGER FORCE.

Wholesalers, Saloons and Restaurants Must Pay One Hundred Dollars Each Per Month, and This Will Provide for Seventy-eight Additional Peace Officers.

An increase in the price of both wholesale and retail liquor licenses was made by the City Council yesterday The total will amount to about $90,000 a year.

Because of this increase, the Council immediately afterward adopted a resolution providing for a substantial increase in the police force of the city.

The liquor interests must pay for the extra policing of the city. This was conceded by the Councilmen yesterday, and both measures received the affirmative vote of every member present.

The ordinances were introduced by Councilman Kern, who is slated for th position of Chief of Police. The first one provides that wholesale liquor licenses be raised from $85 per month to $100 per month; and that saloon and restaurant liquor licenses be raised from $75 to $100 per month.

President Green, of the Wholesale Liquor Dealers' Association, was present, and made a plea for the wholesalers, declaring that they were now taxed to such an extent that they could scarcely make a profit out of their business. One of the Councilmen declared that he noticed there is a constant scrambling for wholesale liquor licenses, and that it is strange this should be so, if an increase of $15 per month in their expenses is likely to put them out of business.

The rules were suspended and the ordinance was put on its passage, when there was no dissenting vote.

Kern's next proposition was an ordinance providing for the employment of four additional lieutenants, at a rate of $150 per month; nine additional sergeants at a rate of $125 per month, and sixty-five patrolmen at a rate of $75 per month the first year; $83.33⅓ per month the second year, and $91.66 2-3 per month the third year, and $100 per month the fourth and all successive years.

Councilman Kern declared that the provisions of the first ordinance would raise for the city a fund sufficient to provide for these additional peace officers and that he believed there would be a balance left.

This ordinance was also adopted after the suspension of the rules.

LAND PURCHASES.

FOR OWENS RIVER PROJECT.

Upon recommendation of the Water Commission and the Board of Public Works, the City Council, yesterday, passed a resolution of authorization for the purchase of lands in connection with the Owens River project, as follows:

The northwest quarstr of the northwest quarter, the east half of the northwest quarter, and the northeast quarter of section 7, the west half, the south half of the northeast quarter, and the north half of the southeast quarter of section 8, township 13 S. range 35 E., M. D. M., containing 760 acres, more or less; to be purchased from O. I. Mairs at the price of $22.-800.

The north half of the southeast quarter, the north half of the southwest quarter, and the southeast quarter of the southwest quarter of section 24, township 15 S, range 34 E., M. D. M., from Fred F. Wheeler for the sum of $1100.

All the southwest quarter of the northeast quarter and all of the southeast quarter of the northwest quarter, which lie between the right of way of the Carson and Colorado Railroad, and the right of way of the East Side Canal in section 2, township 15 S., range 36 E., excepting the south 5.45 acres heretofore deeded to the city of Los Angeles by the William Penn Colonial Association of California, being 57.7 acres of land, more or less, from the Western Empire Company, for the sum of $721.

The northwest quarter of the southeast quarter of section 13, township 15 S., range 36 E., M. D. B. and M., from Ralph A. Lowe, for the sum of $600.

The northeast quarter of the southwest quarter of section 35, township 14 S., range 36 E., M. D. B. and M., from Will M. Noble, for the sum of $900.

Funds for Storm Sewers.

The report of the City Engineer filed with the Board of Public Works estimates a deficiency in the storm sewers bond fund from the sale of the 1903 bonds, amounting to $7536.25. The board has recently received bids for storm sewers in Spring street, Broadway, Olive streets, and side streets, amounting to $12,224. Yesterday the Board of Public Works sent a communication to the City Council, stating that the aggregate amount of the deficiency, if these last-named contracts are awarded, will be more than $20,000, including incidental expenses, and it recommended immediate action for the repeinishing of the storm sewer bond fund. The subject was referred to the Council's Finance Committee.

Conduit Extensions.

The City Council, yesterday, approved the plans of the Board of Public Works for the extension of the conduit district during the ensuing year. This is to be a two-mile extension, in accordance with the provisions of the conduit ordinance, and the extension includes the following:

Fifth street, from Olive street to Hill street, 330 feet; Sixth street, from Hill street to Figueroa street, 2400 feet; Fifth street, from Central avenue to Main street, 2700 feet; Grand avenue from Sixth street to Ninth street, 1990 feet; Hope street, from Sixth street to Ninth street, 1990 feet; Flower street from Sixth street to Ninth street, 1990 feet. Total, 11,400 feet.

Upon three of the above streets, Grand avenue, Hope street and Flower street, paving has been ordered, and will be completed within the next twelve months.

Private Contracts Allowed.

Because of the delay incidental to proceedings for street improvement under the bond provisions of the Vrooman Act, and because of the difference in cost, many projectors of street improvements are asking that they be allowed to have the work done by private contract. At yesterday's meeting of the City Council permission to improve by private contract was given for Bonnie Brae street, between First and Temple streets; Second avenue and Third avenue, between Jefferson and Edison streets; Edison street, between Arlington street and Second avenue; Terrace Drive, between Avenues 59 and 61; Kenwood avenue, between Twenty-ninth street and Jefferson street; Van Buren street between Twenty-ninth and Jefferson streets; Thirtieth street, between Normandie street and Budlong avenue; Maple avenue, between Thirty-ninth and Jefferson streets.

Hollywood Annexation.

J. A. Winans, representing the petitioners for the annexation of territory in the Eagle Rock and Upper Garvanza districts, appeared before the City Council yesterday, and asked that it insist upon an immediate report from the City Attorney on this subject, as it had been long delayed, and the calling of an election is mandatory upon the Council. The Council passed a resolution asking the City Attorney to make an immediate report as to their duties in the case, and to state the earliest possible date at which an election can be held for the annexation. It is probable the districts mentioned and the East Hollywood district will be voted upon at the same date.

Objects to Bridge.

Lorenzo Romans, owner of lands along the Arroyo de las Posas, yesterday filed with the Board of Public Works a protest against the construction of a bridge across the arroyo at Marengo avenue. His claim is that this will damage his property, as the approaches planned will throw his lots far below grade, and much expense will be entailed in filling them. He offers, however, to withdraw his objections to the bridge if the Inter-Urban Company will agree to make certain improvements, including steps down to its electric railway tracks, and will assure property owners the stoppage of cars for passengers at Marengo avenue. This provision appears to be the main point, as property owners fear the cars will be run as through cars from Covina.

Programme Carried Through.

Councilman Kern at yesterday's session of the Council moved that Bert L. Farmer, holding the emergency appointment as clerk of the Council committee, be given the permanent appointment. The motion was unanimously carried. This was according to programme, although the recent change of ratings on examination papers gave Jerone Schofield first place and Farmer was second. Schofield is now employed in the City Tax Collector's office.

Another Salary Rise.

The seven repairers of asphalt street paving employed by the city yesterday petitioned the City Council to place them on the regular pay roll at a wage rate of $80 each per month. The Councilmen agreed to do this with the provision that in case there was not employment for the men in this particular line of work they shall be used in other sections of the street maintenance department.

Will Inspect Griffith Park.

At the invitation of the Park Commission, the members of the City Council will make an automobile trip through Griffith Park on Thursday forenoon. Considerable road work has been done in this park, and the Commissioners wish to show their brother officials what has been accomplished, as well as the need for extensions of the improvements.

Seventh-street Bridge.

The City Engineer was instructed yesterday by the City Council to use all possible haste in completing the plans for the Seventh street bridge. Councilman Kern declares that the bridge is badly needed and as the funds have been provided it is the desire of the people of his ward to have the work rushed.

Bridge Repairs.

The City Council has approved the action of the Board of Public Works, in arranging for the repairing of the First street viaduct at a cost of $567. Of this amount the Los Angeles Railway Company has agreed to pay the sum of $240.

Spur Track Privilege.

The City Council, yesterday, granted the request of C. J. Eubach for a spur track privilege on Lawrence street. Kubach already owns a spur track on that street, and he wishes to transfer it to the opposite side of the street.

Bond Approved.

The bond of John H. McGuire, who has been appointed to the position of Second Assistant Boiler Inspector, was approved yesterday, by the City Council. McGuire is under bond to the amount of $2,500.

Leaves of Absence.

The City Council, yesterday granted leaves of absence to Charles A. Blackmar, City Oil Inspector, and to Frank Thomas, a member of the Civil Serice Commission.

Gets Off Easily.

J. L. Williams and H. Shell, who were arrested on Spring street late Saturday night on the charge of having first insulted a woman and threatened her with a knife, were fined $5 each for drunkenness in Police Court yesterday. The charge of disturbing the peace had been reduced to this. Both men are old residents of this city. They apparently labored under the belief that they were to be attacked when citizens surrounded them and assumed a belligerent attitude.

AT THE COURTHOUSE.

LEAVES OVER TWO MILLIONS.

WILL OF A LUMBER KING IS FILED FOR PROBATE.

It Is Stated That All Property Is Community Interest—Wife, Daughter, Son-in-Law and John D. Bicknell to Hold Estate in Trust. Children Share Equally.

A petition asking probate of the will of the late W. H. Perry, a lumber king, was filed yesterday by the widow, Mrs. Elizabeth M. Perry; the daughter, Mrs. Mamie B. Wood; the son-in-law, Charles M. Wood, and John D. Bicknell. The petition briefly sets out that Perry died on October 29, and that cash on hand, real estate, stocks in corporations, bonds of corporations and bills receivable amount to about $2,226,000.

The will bears date of September 21, 1906, and is simple in detail, though lengthy in form. Deceased first proclaims his age as 74 years, and then mentions specifically his wife and the three children—Mrs. M. B. Wood, Mrs. Florence Johnson and Charles P. Perry.

At his marriage, he states, his wife possessed some property which she later increased by inheritance and purchase, and that still later there was an intermingling of funds. For this reason, and also because all the property he possessed was community interest, he only ventured to dispose of one-half of his estate.

It is provided that the wife, daughter, son-in-law and Mr. Bicknell shall take over the entire estate after the necessary expenses are paid, and hold it in trust for purposes of administration. One equal half of all the property will go to the widow in settlement of her community interest, and the remaining half will be held in trust with the same trustees during the life of the widow. Twice a year the income from the estate will be divided into three parts and each of the children will receive a part. At the death of Mrs. Perry the estate is to vest absolutely in the three children, share and share alike; and if one should die leaving a child or children, then such child or children shall inherit the share that would have gone to the mother or father. Failing any children to inherit, the share of a deceased child will be equally divided between the two survivors.

The widow, the daughter and Attorney Bicknell are named as executors of the will without bonds, and their compensation is left to themselves and the judge of the Probate Court. It is also provided that if Attorney Bicknell be retained as the attorney of the estate, his fee shall be determined apart from any sum accruing to him as a trustee or executor.

The witnesses to the will were Albert Crutcher and R. W. Darby.

SENT TO PATTON.

FOUR UNFORTUNATES.

Judge Gibbs sent W. A. Hughery, formerly a Southern Pacific engineer, but who now suffers with epileptic fits, to the State Hospital at Patton yesterday.

To the same place was also sent J. H. Williams, an old man who came to this city from Chicago three years ago, and who, through mental incompetency, has lost thousands of dollars' worth of property.

Mrs. J. Griffith, an aged Welsh woman, was sent to the State Hospital because she was suffering from hallucinations and fired shots at people who seemed to her to be enemies.

Mrs. Mollie M. Moore was committed to the Patton institution because she imagines that she has to suffer death for the salvation of her family.

CRESSEY RECONVEYS.

RETURNS REALTY TO WIFE.

An altogether new twist was given yesterday to the proceedings wherein a guardian is sought for the person and estate of Mrs. Nellie Cressey, so that she can be removed from the influence of her husband, Capt. F. J. Cressey.

During the day Capt. Cressey filed for record two deeds, reconveying to his wife the home place on Gramercy Place and a lot at Venice. These properties comprise the real estate which J. Daniels, the brother of Mrs. Cressey, alleged, in his petition for guardianship, to have been wrongfully obtained by Capt. Cressey from his wife. The home on Gramercy place is valued at $10,000. It was charged that Capt. Cressey persuaded his wife to encumber it with a $4500 mortgage and that the money had been expended by him.

There were also turned over yesterday to the Merchants' Trust Company as receiver, in obedience to the injunction of the court, deeds in favor of Mrs. Cressey amounting to $5000. Included in this amount is a note against Capt. Cressey that was made ten days after his marriage.

While these reconveyances cover most of the real estate claimed to have been obtained from Mrs. Cressey by her husband through undue influence, there are other properties, and it was claimed yesterday that the action of Capt. Cressey will in no way act as an estoppel in the proceedings that have been begun.

MOTHER ASKS DAMAGES.

SON RUN OVER BY CAR.

The son of one of the first Councilmen of Los Angeles was killed in a street car accident at Avenue 20 last February and his mother is now seeking to recover $5000 damages from the Los Angeles Railway Company. The trial is now in progress before Judge York and a jury.

George Martinez was twenty-four years of age at the time of his death, and was a steady-going young fellow, engaged in business as a cornice maker. His father was the late José Antonio Martinez, who served in the Council when Mayor Aguilar succeeded the last Alcalde. When Martinez died, his widow in due course married again, this time to one Marion. Her claim is that her dead son supported her as her present husband is and has been for some years an invalid.

Young Martinez took a car at Temple and Spring streets to go home, and at Avenue 20 he alighted on the east side of the street. It is claimed that he then crossed the easterly track and started to cross the track on the westerly side of the street when a car approached without giving proper notice and struck him. His injuries were so severe that he died two days later.

INSANITY RETURNS.

AFTER CROSSING COUNTRY.

A little over two weeks ago Mrs. Carrie E. Douglass was an inmate of the State Hospital in New York, and was released cured both physically and mentally, according to the story told by her mother to the Lunacy Commission yesterday. The hospital doctors stated that she was quite strong enough to travel to California, and they thought that the change of scene and climate would benefit her.

Arriving in Los Angeles, Mrs. Douglass had a recurrence of her old attack. Her mother claimed that the long journey and the continual noise and bustle on the train disturbed her daughter, and was responsible for her present illness. The patient imagines that she murdered her husband, and yesterday she amused herself by making faces at some of the people in the courtroom.

It being arranged that Mrs. Douglass should be sent to the Talbot Sanatorium, no order of formal commitment was made by Judge Gibbs.

COURTHOUSE NOTES.

BREVITIES MISCELLANEOUS.

COMPROMISED. Percy L. Dansby, a minor, by his guardian, William Dansby, brought suit against the Pacific Electric Railway Company to recover $5000 for damages alleged. The boy was on a Brooklyn-avenue car on October 13 when it was derailed and wrecked, and he suffered a fractured arm and a sprained left ankle. Yesterday when the case was called before Judge James a compromise was effected by the company paying $425.

CAR STRUCK HIM. A. R. Roes was riding his bicycle on the evening of May 13 along Vermont avenue. He was riding along the tracks between Dana and Twenty-ninth streets, on a very dark night, when a car overtook him and struck him. Ross avers that he was dragged 75 feet. He now asks $5000 as damages and $172 as expenses.

HULL DIVORCE. Martha J. Hull was granted a divorce from Thomas Hull on the ground of desertion. The parties were married in 1893 in Montant. The husband kept a small restaurant and popcorn stand at Sawtelle, but he couldn't make a success of it. In January, 1904, he went away and has never returned to his wife.

DAMAGES ASKED. Jacob Stitt is suing the Los Angeles and Redondo Railway Company to recover $15,000 as damages. Stitt claims to have been on the car that was in the wreck at Forty-second street and Wesley avenue, on August 13, and to have suffered lacerations of the scalp and both arms, a contusion of the left knee, and bruises over the kidneys.

WOMAN ASKS DAMAGES. Mrs. C. E. Rhoades was a passenger upon a Los Angeles Inter-Urban car on July 15, and when at Vermont and Vernon avenues a collision occurred. Mrs. Rhoades claims that she was thrown forward so that her knees got jammed, and then was thrown back so that her neck hit on the back of her seat, causing concussion of the spine. In addition it is alleged that she was bruised and made sore, her glasses broken, her nose cut and a severe cut inflicted over the right eye. For all this she has brought suit for $12,500.

THE INFERIOR COURTS.

THEY SWINDLE HOUSEWIVES.

PEDDLERS WITH FALSE SCALES CHEAT ON HAMS.

Under Investigation and May Be Driven from City—Negro Porter Accused of Robbing Passenger. Aggravated Case of Cruelty to a Horse.

The case of two peddlers who are working under a city license and swindling housewives throughout Los Angeles residence districts is under consideration in the office of the City Prosecutor with strong chances of drastic action. The names of the men were not given out for the reason that the police will probably be asked to arrest them.

Operating a shrewdly designed system of false scales, they fleece women who hope to buy their meat at less than standard rates. They met a reverse when they came to the home of Patrolman Henderson on the East side.

Hams of well known packing-houses sell in this city for 21½ cents and 22½ cents a pound. Many a housewife eagerly seized the opportunity to buy these hams at 12½ cents a pound, and each purchaser closely watched the salesman, who with his partner went about in a wagon, as he weighed the meat.

At Henderson's home this thing took place, and when the officer came from his work his wife proudly showed him her bargain.

A patrolman becomes suspicious in the course of his duties, and Henderson weighed the ham. He found it five pounds short of the weight for which his wife had paid. He went down the street, found the peddlers and placed them under arrest. Taking them with him, he forced them to point out other homes where they had sold hams. He found that each purchaser had received short weight.

Examination of the scales used by the peddlers showed that they had a face which could be shoved up from behind. By shoving the face with its figures, the pointer registered any wanted number of pounds more than the actual weight.

The matter was taken before the City Prosecutor. The peddlers were released for the time at least, but the case is being looked into with a view to driving them out of the city.

Drives Starved Horse.

George Thompson, an expressman, pleaded guilty to cruelty to animals, and was fined $15 in Judge Austin's court yesterday. The testimony showed an aggravated case of heartlessness. Thompson was found by S.P.C.A. Officer McSweeney driving a starved horse. The animal was so exhausted from lack of food that he fell in the roadway on Thirty-third street and laid there. A great sore was festering on the horse's back.

Shoots Through Window.

W. T. Dailey shot through his own window at No. 1161 South Flower street Saturday night. Yesterday he was tried in Judge Austin's court on a charge of disturbing the peace, and explained his behavior by saying he was drunk. He drank, he said, to drown grief over the death of his wife, which occurred in September. He was fined $10.

Alleged Scorcher.

C. C. Grider tried to break records with his auto on South Main street, according to Motorcycle Officer Ed Kling. He was arraigned in Judge Chambers's court and will be tried on December 7 before a jury.

SOZODONT TOOTH POWDER

free from grit and acid. Prevents accumulation of tartar Will not injure the enamel of the teeth. Ask your dentist.

GOOD GOVERNMENT

There is everything in having good government in business as well as in politics. For nearly 32 years the Bartlett Music Co. has been under good government. Starting in a modest way on First street with a small stock of pianos, organs, sheet music and jewelry, Bartlett Bros. made a success from the start. Every year brought its reward. The piano business grew and prospered and the small instrument and sheet music business demanded more and more attention until in 1892 the jewelry business was crowded out. The business has steadily grown until for several years past the Bartlett Music Co. has had the title justly earned of "Oldest, Largest and Strongest" music house in the Pacific Southwest. It has sold the same pianos—the Weber and Kimball and Schumann for years—and the greatest success in all its existence is

The Autopiano

City Maps FREE

Call at this Bank and get a handsome relief map of Los Angeles in two colors. It is the most practical city map ever published in Los Angeles.

Get one today—FREE.

German-American Savings Bank

223 S. Spring Street

Branch—Main and 1st Sts.

Open Saturday evenings.

Have You A Cold Room?

In most houses there is a room without proper heating facilities—to say nothing of chilly hallways. Even though the heat of your stoves or furnace should be inadequate to warm the whole house there need not be one cold spot if you have a

PERFECTION Oil Heater

(Equipped with Smokeless Device)

It will heat a room in no time and will *keep* it warm and cozy. Operated as easily as a lamp and perfectly safe. Wick cannot be turned too high or too low. Gives no smoke or smell because fitted with unique smokeless device. Can be carried about, which cannot be done with an ordinary stove. The Perfection Oil Heater is superior to all other oil heaters and is an ornament to any home. Made in two finishes—nickel and japan. Brass oil fount beautifully embossed. Holds four quarts of oil and burns nine hours. Every heater warranted. If not at your dealer's write nearest agency for descriptive circular.

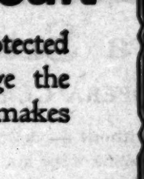

THE Rayo Lamp is the safest and best all-round household lamp. Made of brass throughout and nickel-plated. Equipped with latest improved burner. Every lamp warranted. An ornament to any room whether library, dining-room, parlor or bedroom. Write to nearest agency if not at your dealer's.

STANDARD OIL COMPANY

In the Name of Sense,

that good common sense of which all of us have a share, how can you continue to buy ordinary soda crackers, stale and dusty as they must be, when for 5¢ you can get

Uneeda Biscuit

fresh from the oven, protected from dirt by a package the very beauty of which makes you hungry.

NATIONAL BISCUIT COMPANY

Furniture At 25 to 50 Per Cent Discount

LEASE EXPIRES—MUST VACATE. CARPETS AT ACTUAL COST

A. B. WILMANS & CO., 516 South Spring Street

R. D. BRONSON 342 SOUTH SPRING ST. DESK

We Handle Hacket-C... Fine Clothi... MATHESON & BEMIS Broadway, Cor. Third

'Better Values Than ... New Fall Su... $15 Kahn's 457 So. Br...

BELL'S EXCLUSIVE TA... Makers of Men's Fine C... $15 to $30

Loft 2

Newest Autumn Tailo... and Latest Auto Lo... Quality Highest. Prices... The Paris Cloak & Su... 252 South Broad...

G. U... Trust... are guaranteed to give good... 228 S. MAIN ST.

FASTID... HAVANA CIG...

DO IT NOW Buy a Buck Steel... We are Sole Agents f... Henry...

The "Harry Gray" Shoes for W... TWO STORES 431 S. Broadway

Suits to Order, $... SCOTCH TA... 330 S. Spring...

Southwestern Packing Co. Officially Ins... Sanitary, Healthful, G... Both Phones

$4.50 Shoe at the Wilshire $3.50. REGA... A. G. VAN DORPE, Mgr. 307 S. Broadway, Broadway

Ocean Steamships

AMERICAN LINE
Plymouth—Cherbourg—
New York, Nov. 21 Philadelphia, Nov. 28
St. Louis, Nov. 28 Dec. 5
Philadelphia—Queenstown—
Haverford, Nov. 24 Merion, Dec. 1
Nordland, Dec. 1 Haverford, Dec. 8
ATLANTIC TRANSPORT
NEW YORK—LONDON—
Minneapolis, Nov. 17 Mesaba, Dec. 1
Minnehaha, Nov. 24 Minneapolis, Dec. 8
RED STAR LINE
NEW YORK—ANTWERP—
Kroonland, Nov. 21 Finland, Dec. 5
Vaderland, Dec. 5 Zeeland, Dec. 12
WHITE STAR LINE
NEW YORK—QUEENSTOWN—
Baltic, November 21 Celtic, Dec. 5
Oceanic, Dec. 5 Baltic, Dec. 12
Majestic, December 28 Oceanic, Jan. 9
BOSTON—QUEENSTOWN—LIVERPOOL
Arabic, December 6 Cymric, Dec. 20

TO THE Mediterranean & Egypt
FROM NEW YORK.
CEDRIC ..Nov. 28, Jan. 9, Feb. 8
CRETIC ..Dec. 4; noon, Jan. 16, Feb. 15
CELTIC ..Jan. 18, Mar. 7
FROM BOSTON.
REPUBLIC ..Dec. 1, 2 p. m., Jan. 12, Feb. 23
CANOPIC ..Jan. 15, Feb. 26
G. U. Koeppel, Passenger Agent Coast, Room 337 Monadnock Block, San Francisco, Cal., or any local agent.

North-German Lloyd
FAST EXPRESS SERVICE
PLYMOUTH—CHERBOURG—BREMEN
Kaiser, Nov. 6, 10 am
K. Wm. II, Nov. 20, 9am
Kaiser, Dec. 4, 10 am
Kronp's, Dec. 12, 2 p m
TWIN-SCREW PASSENGER SERVICE
PLYMOUTH—CHERBOURG—BREMEN
*Brand'n'g, Nov 8, 8am
Bremen, Nov. 15, 8am
Freidrich, Nov. 22, 8am
*Main, Nov. 27, 10 am
*Bremen direct.
MEDITERRANEAN SERVICE
GIBRALTAR—NAPLES—GENOA
K. Albert, Nov. 18, 11am
P. Irene, Dec. 1, 11 am
K. Luise, Dec. 8, 11am
K. Albert, Jan. 27, 11am
(Omits Gibraltar. *Omits Genoa. From Bremen piers, 86 and 89.)
NORTH GERMAN LLOYD WINTER CRUISE
CHECKS GOOD ALL OVER THE WORLD
OELRICHS & CO., NO. 5 BROADWAY, NEW YORK. ROBERT CAPELLE, 32 PINE WAY, OAKLAND, CAL.

Hamburg-American
Twin Screw Passenger Service
PLYMOUTH—CHERBOURG—HAMBURG
Patricia ..Oct. 25 Pretoria ..Nov. 15
Amerika ..Oct. 27 Kais. Aug. ..Nov. 17
Pretoria ..Oct. 29 Hamburg ..Nov. 22
Blucher ..Nov. 1 Amerika ..Nov. 29
Mediterranean Service
TO GIBRALTAR, NAPLES AND GENOA
*Moltke ..Oct. 27 Hamburg ..Nov. 24
Hamburg ..Nov. 10 Moltke ..Dec. 8
*Moltke ..Dec. 1 Hamburg ..Dec. 29
(Calls Gibraltar. *Has Mediterranean Cruise. Hamburg-Mediterranean Steamers call at Algiers.)
Less than Eight Days to Europe
BY THE GREAT PETER THE GREAT
From New York Feb. 6 at noon
Travelers' Checks Good All Over the World
HAMBURG-AMERICAN LINE
1906 Broadway, Oakland
(And local agents.)

PACIFIC TRADE EXPANSION.

Shortest Line to Greenwater.

SALT LAKE ROUTE and TIDEWATER RAILWAY (Standard Gauge Line from Ludlow, Cal., (on Santa Fe Ry.), is now running trains (Via Ludlow) and commencing November 15 will run through passenger and freight trains between "Front" and Greenwater, the new copper district. Per... and freight rates apply ... of the Santa Fe System.

TOM OBERLE PASSES OUT.

BRILLIANT ACTOR SUCCUMBS TO INSISTENT DISEASE.

Tuberculosis Finally Fells One of the Most Promising Players Who Ever Came to This City—Remains Will Be Interred at Old Home, New York City.

The weary life-struggle that Thomas Oberle has been making for years ended yesterday morning at 7:15 o'clock at his home on West Twenty-fifth street, this city. His passing was peaceful, and the end was marked by no struggle of any sort.

Tuberculosis fastened itself upon the actor long since, and years ago it seemed impossible for him to live more than a few months. Change of climate and rest, however, apparently restored him, and he played extended engagements in stock in Los Angeles, making a reputation that eclipsed almost all his rivals and giving to his public a series of splendid artistic creations. But his work, however, undermined his system, and the dormant disease again manifested itself for the final attack

THOMAS OBERLE.

... more than a year ago. Rest ... did not work the wonders ... once did, and although the ... passed a peaceful winter in ... he did not regain his physical ...

... to Los Angeles in the sum... month or so ago removed to ... in the hills near Mon... strength failed steadily ... sanitary surroundings, ... a wish that he might ... Angeles to spend his last ...

... his illness he has been at... constantly by his devoted wife, ... herself an actress of ... ability. Mrs. Oberle's watch... and care have practically re... from public work for several ... she gladly gave over the ... to be at her husband's side. ... own line, Mr. Oberle was the ... remarkable character actor who ... to Los Angeles. He achieved ... celebrity before sickness ... him to this part of the country. ... he who spoke the first words ... over the footlights of the ... Empire theater in New York. ... Clyde Fitch parts, in Mr. ... plays, were created by him. ... was enjoying a London vogue—... the star named—when first ... by the white hand that finally ... him to his end.

... Lambs' Club of New York, ... actorial fraternity in this ... gave him a monster testi... and sent him to Arizona. Here, ... in the open for months, he ... health and strength, and ... the Territory with a company of ... following this, he came to ... Angeles, and engaged himself with ... bank productions.

... series of comedy and "heavy" ... instantly won him renown ... remarkable actor. Some of his ... bits of the finest art. His ... Vicar of Sunningwater, in ... Dane's Defense," was probably ... excelled in any presentation in ... world. It was a masterpiece in ... and subtle suggestion. ... ing his triumphs at the Bur... he went to the Belasco, and here ... health gave out. His benefit per... given at that theater last ... the most remarkable demon... of its kind ever seen here, and ... to the abundant love which ... theater-going public of the ... for this fine actor and genu... fellow. Seats were auctioned ... these prices; society leaders ... in the lobby; leading busi... peddled tickets on the streets; ... in France, England and all ... America contributed, and the ... of the performance was drawn ... every local theater, the stars ... Orpheum's vaudeville, and well... syndicate players then acting ... season.

... Oberle here made his last stage ... acting a brief bit as Lutz ... Heidelberg." His appearance ... signal for a frenzied and some... pathetic outburst that stopped ... of the piece for fully ten ...

... came into town this summer in ... that he might take up his old ... Sunningwater, in the Belasco's ... of "Mrs. Dane's Defense." A ... rehearsal showed how pathetic... was his voice, and how frail ... He left the stage and never ... to it. He realized his condi... that moment, and waited ... for the end.

... mass will be said for him ... day morning at St. Vincent's ... after which the widow will ... the remains to New York ... final interment. The actors ... will probably officially sig... sympathy, and will be repre... in some manner at this service. ... to be of the simplest char...

... to popular opinion—which ... an Irish-American—Mr. ... was of Alsatian ancestry. He ... in New York, and had just ... fortieth birthday. ... one son, Jack, a promis... of 12.

Go... E... 6 per ... Buildi... Paid i... DR. W...

TOM OBERLE PASSES OUT.

BRILLIANT ACTOR SUCCUMBS TO INSISTENT DISEASE.

Tuberculosis Finally Fells One of the Most Promising Players Who Ever Came to This City—Remains Will Be Interred at Old Home, New York City.

The weary life-struggle that Thomas Oberle had been making for some months ended yesterday morning at 7:15 o'clock at his home on West Twenty-fourth street, this city. His passing was painful, and the end was marked by a struggle of any sort.

The tuberculosis fastened itself upon the actor long since, and years ago it rendered impossible for him to live more than a few months. Change of climate did not, however, apparently restored him, and he played extended engagements in stock in Los Angeles, making a reputation that eclipsed almost all others and giving to his public a number of splendid artistic creations. His work, however, undermined his health, and the dormant disease again fastened itself for the final attack

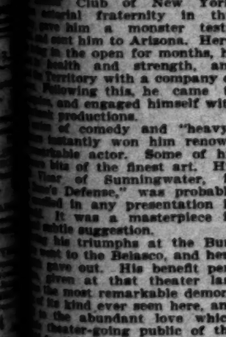

THOMAS OBERLE.

more than a year ago. Rest could not work the wonders it did, and although the quiet winter in Los Angeles in the summer or so ago removed to the hills near Monrovia, strength failed steadily and sanitary surroundings, indeed a wish that he might Los Angeles to spend his last

The illness he has been attended faithfully by his devoted wife, herself an actress of ability. Mrs. Oberle's watchful care have practically removed public work for several years, she gladly gave over the task at her husband's side.

In this line, Mr. Oberle was the admirable character actor who made Los Angeles. He achieved a real celebrity before sickness forced this part of the country, when he spoke the first words before the footlights of the Lyceum theater in New York. Olde Fitch parts, in Mr. Fitch's plays, were created by him, and enjoying a London vogue—the star named—when first the white hand that finally laid to his end.

The Club of New York, a theatrical fraternity in this city, gave him a monster testimonial and sent him to Arizona. Here, living in the open for months, he regained health and strength, and in Territory with a company of productions. Following this, he came to Los Angeles and engaged himself with a number of comedy and "heavy" parts, and instantly won him renown as a remarkable actor. Some of his best bits of the finest art. His villain of Sunningwater, in "Mrs. Dane's Defense," was probably equaled in any presentation in a little suggestion. It was a masterpiece in its triumphs at the Burbank, went to the Belasco, and here gave out. His benefit performance at that theater last night was the most remarkable demonstration of its kind ever seen here, and showed the abundant love which the theater-going public of the city has for this fine actor and genuine gentleman. Seats were auctioned at prices ranging from society leaders in the lobby; leading business men sold tickets on the streets; and France, England and all America contributed, and the performance was drawn by the local theater, the stars of vaudeville, and well-known amateurs players then acting here.

Oberle made his last stage appearance, playing a brief bit as Lutz in "Heidelberg." His appearance was the signal for a frenzied and somewhat tearful outburst that stopped the performance for fully ten minutes.

He went into town this summer in the hope that he might take up his old part of Sunningwater in the Belasco's production of "Mrs. Dane's Defense." A rehearsal showed how pathetically weak his voice, and how frail he was, and he left the stage and never returned. He realized his condition at that moment, and waited patiently for the end.

A requiem mass will be said for him this morning at St. Vincent's church, after which the widow will accompany the remains to New York for final interment. The actors of that city will probably officially sympathy, and will be represented in some manner at this service, which is to be of the simplest character.

In the popular opinion—which is that of an Irish-American—Mr. Oberle was of Alsatian ancestry. He was born in New York, and had just passed his fortieth birthday.

He leaves a son, Jack, a promising actor.

Good News for Those Who Want Big Returns on Their Money

6 per cent is being paid to the wise depositors of the Continental Building and Loan Association of San Francisco,

Established in 1889.

Paid in Capital and Reserve $3,000,000.00

DR. WASHINGTON DODGE, President. GAVIN McNAB, Attorney.

WILLIAM CORBIN, Sec. and Gen'l Mgr.

Home Office:—Market and Church Sts., San Francisco.

INSURANCE Z LOANS INVESTMENTS

W. S. Withers & Co.

District Managers,

129 South Broadway, Los Angeles, Cal

WOMEN'S CLUBS.

Afternoon of Civics.

From the garbage question to the weighty consideration of the child labor problem ranged the afternoon of civics at the Ebell Club yesterday, under the direction of Mrs. Augusta Hine and Mrs. Van Cleve.

Mrs. Van Cleve in her humorous Scotch way made a little talk on garbage that glinted with fun and sound common sense. "We know," she said, "that the Ebell women are not the ones referred to as neglecting their garbage cans." The Ebell garbage can she represented as of the regulation granite iron, washed and carefully cleaned at intervals, and properly sunned as well.

Mrs. Augustus Hine, leader of the civics section, spoke along the line of good homes making good citizens, and was followed by Miss Ellie Mosgrove, chairman of the Consumers' League, who made an earnest talk on child labor conditions.

"The Consumers' League," she said, "in its effort to abolish child labor hopes to have a permanent factory inspector appointed for Los Angeles. San Francisco has five and at present an inspector comes down here at intervals, and after he has been here only a few hours all the proprietors who are breaking the laws know it, and send the children under age away."

Miss Mosgrove stated that during the time that San Francisco gave only two permits for boys or girls under the age limit to work, Los Angeles gave forty-five to boys and twenty-five to girls. "The State law," said Miss Mosgrove, "provides that if the parent or parents swear to their incapacity for labor through illness, the child may work if over 12 years of age, an investigation having been made by the probation officer, and this is allowed here without discrimination. What we wish to do here," this earnest advocate for the children continued, "is to establish scholarships, and when a child has to support its parents, or parent, or itself, a scholarship would supply the equivalent of the child's wages, and the child could be kept at school."

The great Anti-Slavery League that has been formed to give widespread publicity to the agitation against child labor, was described by Miss Mosgrove as a great organization to work through without the necessity for contributing funds, Tudor Jenks, the secretary, asking every one in the country to join.

"This league," she explained, "is advocating a national children's bureau to be conducted by the government for the purpose of investigating and reporting upon general conditions directly involving the welfare of children, especially all matters connected with child labor.

"We also want to have enacted without delay uniform child labor laws in every State. We also wish to raise the age limit to 16 years and this seems right when we consider that during the fourteenth year boys grow ten inches, and gain four pounds in weight, and girls grow four inches and gain ten pounds."

Especially effective was the plea made by Miss Mosgrove for the children who work by the piece. "This makes the nerve strain so great," said she, "that six weeks of it are enough to tax and injure a child for years, and in this category comes the cutting and paring of fruit by the box, and picking, berries and hops, and being paid by the box."

Miss Mosgrove also touched upon the newsboys. "In the eastern cities," said she, "boys are not permitted to sell papers without a report from the principal of school and a thorough investigation as to its necessity.

"When we have our playgrounds perfected," said she, "and our trades schools in connection with our common schools, and the child's whole day accounted for, even the ignorant, thrifty people who feel their children an asset will conclude they are repaid for the time allowed the child in this life."

Dr. E. B. Moore followed Miss Mosgrove, giving an interesting account of the effort put forth in the public schools in Los Angeles to effect the enforcement of the child labor law, "for the child should no more have to do the work of the man," said he, "than the young colt should be given the labor of the heavy draft horse."

The afternoon was concluded by an interesting account from Judge Curtis D. Wilbur of the work of the Juvenile Court and the Detention Home bearing upon the same subject.

Equal Suffrage.

At the Los Angeles Equal Suffrage Association meeting yesterday afternoon, practical action for the coming season was the subject of discussion. Rev. Eliza T. Wilkes outlined last year's work and proposed measures for adding to the association's membership. Mrs. L. R. Little gave an account of the disastrous effect of the lack of power in municipal affairs, in a small town, where women were the principal property holders. A general discussion followed.

The resignation of Miss Jessie Anthony as recording secretary was accepted.

LUTHER'S BIRTH.

German and Norwegian Lutherans Will Celebrate Reformer's Anniversary on Sunday.

The German Lutheran Churches of Los Angeles, Pasadena and Long Beach will unite in a grand celebration of the anniversary of the birth of Martin Luther, at Simpson Auditorium in this city, on Sunday afternoon at 3 o'clock. They will be aided by the Norwegian Lutherans, and all the German Lutherans of Southern California have been invited to participate in the festival. Addresses on the life work of the great reformer will be made in both German and English. The musical programme includes an organ prelude by Prof. F. Betz, of Trinity German Lutheran Church, and singing by a consolidated choir, and also by a children's choir. Luther's own choral, "A Mighty Fortress is Our God," will be sung by the audience.

The Treasury Department at Washington yesterday purchased 100,000 ounces of silver for delivery at the Denver Mint at 74.421 cents per fine ounce.

Be sure to mark a cross opposite the name of Gillett on your ballot. This is the important thing.

BEDFELLOW A SLUGGER.

Fred Vittini Takes Stranger In His Room and Is Beaten and Robber In Return.

Fred Vittini was beaten by a robber and a $100 check and $20 taken from him early yesterday morning in his room at the Silver Star lodging-house. In a semi-conscious condition he saw the robber leap from a window with the plunder in his hand. The case was reported to the police, but was not given publicity by the detective department, to whose hands such reports go.

Vittini is a cook. He recently came to Los Angeles from Goldfield. Sunday night he met two strangers near the Silver Star lodging-house. From his description they were typical hobo crooks. To one of them Vittini gave money enough to get a bed for the night. The other he took to his own room. When he undressed, Vittini put his money and valuables beneath his pillow.

About 4 o'clock yesterday morning Vittini awoke. He felt a hand beneath his pillow. He saw it was his bedfellow's. Still confused, Vittini asked: "What are you doing?"

"Shut up," said the other, and took Vittini's purse. As he did this the rascal struck Vittini on the head with some blunt instrument. Then he got out through the window and the victim swooned. Vittini's worst injury was a broken nose.

ARIZONA-NEW MEXICO.

Today's Vote Will Settle Question of Jointure—Arizona May Vote Against Proposition.

[STAFF CORRESPONDENCE OF THE TIMES.]

PHOENIX (Ariz.) Nov. 5.—[Exclusive Dispatch.] Tomorrow Arizona will vote for county officers and for Delegate to Congress. But the main question submitted is that of acceptance of joint Statehood with New Mexico. If created, the new State is to be known as Arizona, though the capital is fixed at Santa Fé. The enabling act, passed in the last Congress, offers $5,000,000 of Federal funds for the benefit of the new State's school funds, as well as large grants of land. The jointure case, at first weak in both Territories, was much strengthened by the support of President Roosevelt.

In New Mexico, the controlling political forces have changed front on the subject and now support jointure, assuring it by a large majority. In Arizona the jointure vote is conservatively estimated at only from 10 to 15 per cent. of the total, for both the Republican and Democratic organizations have declared warmly in opposition. Nominations for the State constitutional convention have been made jointly by the two parties.

According to the terms of the act, the constitutional convention will not meet and the Statehood plan will fail if either Territory declare against it. The expense of the election will be paid this year from funds voted by Congress.

The Congressional nominees are: Republican, William F. Cooper of Tucson; Democratic, Marcus A. Smith of Tucson, who is now in his seventh term as Delegate; Joint, Statehood, Charles F. Ainsworth of Phoenix; Socialist, J. D. Cannon of Prescott. The total vote will approximate 23,000, about half the vote of New Mexico. Democrats claim Smith's election by 2000. The Republicans believe the labor vote will be cast for Cooper, throwing the election to him by a safe plurality.

Morgan M. O'Brien, presiding Justice of the Appellate Department of the Supreme Court of New York, resigned yesterday to resume the practice of law in New York City.

HAVE YOU CATARRH?

Breathe Hyomei and Get Relief and Cure. Sold Under Guarantee.

If you have catarrh, with offensive breath, burning pains in the throat, coughing, raising of mucous, difficulty in breathing, sneezing, huskiness, discharge from the nose, tickling and dropping at the back of the throat, especially at night, coughing spasms, etc., begin the use of Hyomei at once.

Its healing medications will give relief in a few days and its continued use will completely drive all catarrhal germs from the system.

Hyomei contains Nature's healing oils and balsams, the germ-killing properties of the pine forests, and goes with the air you breathe to the most remote cells of the respiratory organs, searching out and killing all catarrhal germs and soothing and healing any irritation there may be in the mucous membrane. It is easy and pleasant to use Hyomei, pleasanter than most of the stomach dosing, as its healing air is breathed through a neat pocket inhaler, which can be carried in the purse or vest pocket, and carries medication to just the spot where relief is needed.

The complete Hyomei outfit costs but $1.00, extra bottles, if needed, 50 cents. We do not want any one's money unless Hyomei gives relief and cure, and we absolutely agree that money will be refunded unless the remedy gives satisfaction.

All druggists should be able to supply you with Hyomei or we will send it by mail on receipt of price, and every package is sold with the distinct understanding that it costs nothing unless it cures. Write us today for a symptom blank, which we will send you free, together with treatise on Catarrh and how to cure it. When you fill in and return to us the symptom blank, our consulting physician will give your case the best care and attention, and write you a letter of advice without charge. The R. T. Booth Company, Buffalo, N. Y.

Get Acquainted with Staub's—It Pays

Staub's for Shoes

Buy Shoes in Comfort--at Staub's

GET TO KNOW this ideal shoe store. Know the pleasure, the profit, the satisfaction, that shoe buying at Staub's brings. Here you have every comfort, every convenience, that a modern shoe store can provide. Rich, Oriental rugs to walk on, big, restful chairs to sit in, home-like environs, competent, experienced shoe men to serve you.

Every feature, every energy of the Staub organization conserves to your best interests. Exclusive, authentic styles, highest qualities, extensive assortments, perfect service—it's the Staub way. It's different.

Men; Wear Nettleton Shoes This Winter

One of the smartest Nettleton productions is a dress shoe shoe of Australian goat skin, with top of mat kangaroo, made over the Peerless straight last with medium toe. Soles are light weight and closely trimmed—the heels military. Price $7.00.

A serviceable rainy time shoe is of patent colt skin with mat tops made Blucher style. Has double soles—$5.00.

The "Pidgin" is another Nettleton top notcher. It's a street shoe of French calf leather, with double soles, military heels—a distinctive clever shoe—on the pidgin last—$7.

Another Blucher model is of the gun metal calf on the new dart last—very stylish and comfortable. A young man's shoe—$4.00.

C. M. STAUB SHOE CO.

BROADWAY—CORNER THIRD

SANTA ANA ACRES

Rich 5-Acre Farms

Almost a part of the Beautiful and Fast Growing City of SANTA ANA

Within 60 Minutes of Los Angeles via Huntington Electric Cars.

THE owners of Five "Santa Ana Acres" can be absolutely independent. Rich soil, ample water and eager markets make success easy. Santa Ana Acres enjoys all the city advantages of Santa Ana; it is not far from the business center. Right in the heart of the most productive Fruit, Berry, Vegetable and Cantaloupe Section of Southern California. CALL TODAY FOR MAPS AND BOOKLETS

$225 Per Acre Up

One-Third Cash, Balance Easy Terms

Mammoth Water System

An Abundance of the purest Water, piped under heavy pressure, to every lot.

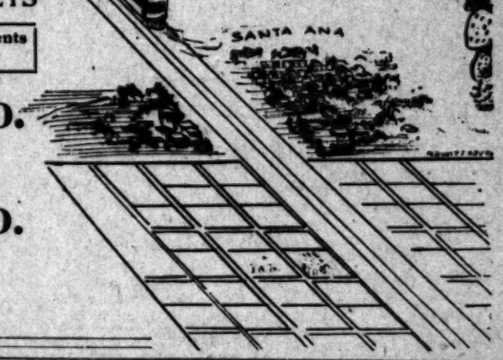

Liberal Commissions to All Wide Awake Real Estate Agents Who Desire to Handle this Rapidly Selling Property.

Miller & Lewis Co.

701-2-3 Merchants Trust Co. Bldg.
Home 2668 Main 3882

Horace J. Pullen Co.

474-5-6 Pacific Electric Bldg.
Main 6359 Home 2539

Arizona Territorial Fair

Phoenix, Arizona

$19.65 Round Trip.

Sale Dates - - Nov. 10 and 11, 1906
Return Limit - - - Nov. 19, 1906

SOUTHERN PACIFIC — SUNSET ROUTE & GOLDEN STATE ROUTE

"THE SHORT LINE"

City Ticket Office 600 S. Spring St. Corner Sixth

Southern Pacific

A FAVORITE TRAIN TO CHICAGO

SALT LAKE ROUTE

LOS ANGELES LIMITED

Through in 69 hours with all the comfort and luxury possible in railway travel, via Salt Lake Route-Union Pacific & Northwestern lines.

Tickets at 601 So. Spring St., and at First St. Station.

P. S.—The roadbed is oiled on this route.

For Thanksgiving

Nothing would be more appreciated in your home than one of our famous "Glenwood Ranges." This range is known the country over for its superior qualities. It is economical on fuel and cannot be excelled in cooking and baking qualities.

Jas. W. Hellman

161 NORTH SPRING

Phones: Home, A9209. Sunset, Main 16.

SAN FRANCISCO OFFICE

Los Angeles Times

...Midway Building...

779 Market Street, Between 3rd and 4th

J. H. LIBBEY, Representative

Advertisements and Subscriptions Received

Southern Californians, when in San Francisco, can have their mail sent in care of The Times office.

Copies of the Times on file.

THE TIMES-MIRROR COMPANY

H. G. OTIS....President and General Manager.
HARRY CHANDLER.....Vice-President and Assistant General Manager.
MARIAN OTIS-CHANDLER..Secretary. ALBERT McFARLAND..Treasurer.
PUBLISHERS OF

Los Angeles Daily Times

Daily, Weekly, Sunday, and Weekly Magazine. Vol. 50, No. 154. Founded Dec. 4, 1881. Twenty-fifth Year.

EVERY MORNING IN THE YEAR.

NEWS SERVICE—Full reports of the Associated Press, covering the globe; from 8500 to 9,000 words transmitted daily over more than 20,000 miles of leased wire.
TERMS—Daily and Sunday, including Magazine Section 75 cents a month, or $9.00 a year; Daily, without Sunday, $7.50 a year; Sunday, $2.50; Magazine only, $2.50; Weekly, $1.50.
TELEPHONES—Counting-room, Subscription Department Editorial Rooms, City Editor and Local News Room, Sunset Press 1; Home, ask for THE TIMES.
AGENTS—Eastern Agents: Williams & Lawrence, Tribune Building, New York; 1324 Marquette Building, Chicago; Washington Bureau, 46 Post Building, telephone 1247 Main, where the latest copies of The Times may be consulted. San Francisco office, Midway Building, 771 Market street, between Third and Fourth—J. E. Libbey, Representative.
SWORN CIRCULATION—Daily net average for 1895, 18,901; for 1897, 19,258; for 1898, 26,131; for 1899, 25,731; for 1900, 26,738; for 1901, 28,448; for 1902, 30,930; for 1903, 30,540; for 1904, 37,702 copies; for 1905, 43,150. Sworn daily average for every day of the first six months of 1906, 51,894 copies; Sunday average for same period, 71,520 copies.

Yesterday's Regular Edition..... 44,500

THE TIMES has a larger regular bona-fide circulation than any local rival. It circulates widely among the intelligent, industrious, substantial, forehanded classes. The greatest volume of business advertising, the finest display, the best classifications, the largest results to advertisers.

Offices: Times Building, First and Broadway.

Entered at the Los Angeles Postoffice for transmission as mail matter of the second class.

PART II: EDITORIAL, LOCAL AND BUSINESS SECTION

Pen Points

"Don't cheer, boys; they're dying."

It is better that Hearst and not the people should count the cost.

California doesn't want a Governor who has the union label pasted on him.

The indications are that Arizona will decide to remain sun-kissed and single.

James N. Gillett will be the Governor of all the people and not the Governor of a class.

The returns tonight will amply demonstrate that the clang of a cow bell is not an argument.

This is the dawn of the day of battle, and the struggle is for the independence of California.

The Express makes reference to a San Francisco politician named "A. Fuel." Who the blazes is he?

It is the ballots of the decent men of California against the bludgeons of the union-labor bosses of San Francisco.

The congratulations that Tobias Earl expects to send to his friends, Tweitmoe and Pin Head McCarthy, will not materialize.

An Oregon woman killed a bear after firing seven shots at the brute. She thought she saw seven bears and fired at all of them.

The practice of missing the target and shooting the colonel seems to be growing in popularity among the regiments of the Russian army.

The ballots are so large this year that voting machines can't be used. But the men who vote like machines will be used the same as usual.

There's at least two ways that a man can lose his vote today. One is to make a mistake in marking his ballot, and the other is to vote for Bell.

Perhaps it is not necessary to state that Miss Eliza Daley, who waited until she was sixty years old to elope, has lived all her life in Philadelphia.

No matter what chances are taken on candidates for the other offices, the voters should be sure that their choice for Coroner is a man who will be "on the dead."

Roosevelt has had more Cabinet officers than any other President. Statesmen and diplomats who follow Teddy's pace soon find themselves tiring out.

There is a suspicion that the Duke of Marlborough has got his bank account in pretty good shape again, since he no longer has any use for his American wife.

Epes Randolph has outdone the man who made two blades of grass grow where only one grew before. He made the Colorado River back up and flow where it flowed before.

The labor-union bosses of San Francisco have their collar on Theodore Bell now. If he is elected today, they will put the screws on him when he takes his seat in Sacramento.

It seems that Ben Hahn's request to "dear Walter" for a pass down the river was granted. Today he gets another from the voters of his district which will send him up the river.

The Times has sought to advise this community for its own good in the present campaign. We have done our duty to our neighbors and the interests of the State. We await the result with confidence.

In the effort to carry out orders, our soldiers in Cuba must not injure the feelings of the natives. In other words, they must salute every fierce-looking, dark-skinned man they meet, and call him "General."

If the stockholders of the life insurance companies persist in trying to have a say in things, there's no telling but the stockholders in the railroads may yet perk up and try to dictate to Mr. Harriman.

A town in Missouri has passed an ordinance making it a misdemeanor to tell a lie inside the corporate limits. It must be very awkward for the inhabitants to be forced to spend most of their time out of town.

Young John D. Rockefeller said recently: "I do not think it is any greater sin, in the eyes of God, to drink beer than it is to drink water." Are the Rockefellers preparing to grab up the breweries of the country?

Old Senator John Morgan says California or any other State has the same right to separate Japanese from white children in the public schools that they have to separate white children from Chinese, Indians and negroes. Wait until our esteemed contemporary, the Jiji Jiji of Tokio, gets hold of these few remarks

THE "SILENT VOTE."

The Times has gone to great pains to ascertain all available facts as to the probable outcome of the State election today. It has given the estimates put out by all the leading parties in this great contest as presented by the county chairmen and by the State chairmen of the parties.

These estimates are sometimes frankly made by the political leaders, and sometimes they are only put out as a blind to mislead the voters. Those who have read the figures will see that, as usual, there is a very wide discrepancy between the different estimates made by the committees. The most conservative Republican estimates put Gillett's plurality over his two leading contestants at 20,000. The managers of Bell's campaign claim the State by the very narrow margin of 8500 plurality over Gillett, and Langdon's figures claim the State for him by almost as many as the Bell claim. None of these managers can really know whereof they affirm.

The Langdon claim is, of course, a transparent bluff. His managers know and he knows and every intelligent citizen in the State knows that he has no chance whatever of being elected Governor of California. He will poll a very respectable vote undoubtedly. Had the election taken place two weeks ago his vote would have been a thing of derision, but his courageous effort to bring the San Francisco boodlers to taw has raised him in the estimation of the public by an enormous ratio. His vote will astonish many intelligent people.

The Bell claim of carrying the State by so narrow a majority will be generally taken by politicians as a confession of his defeat. When the figures are analyzed, the small margin conceded to Bell in Los Angeles county, in Alameda and other Republican strongholds seems to show plainly that the Democratic-Union Labor forces foresee disaster at the polls today.

The Republican managers are undoubtedly confident of the election of Gillett. But whether he will have the plurality claimed by the State and county chairmen it is impossible to forecast. It will not be until after the votes are counted that any certainty can be reached about the result—and they will not all be counted till tomorrow night.

The conditions are unprecedented in California politics. There are a number of gravely disturbing elements in the situation. Party ties bind much less closely than they have done in the past. The "silent" vote is larger than ever. Many citizens are not saying how they will vote. An accurate canvass cannot be made. The destruction of San Francisco and the cutting of its vote to a registration of only about 50,000, with the probable actual vote cast cut down to maybe 35,000, is another disturbing element in the situation. Many of these voters in San Francisco have come in there since the fire and nobody knows what their political alignment is.

There are other unknown factors in the election which cannot be eliminated short of counting the ballots.

A PROFESSOR'S LOQUACITY.

Prof. Burgess, dean of Columbia University, is the first appointee of the Theodore Roosevelt professorship of American history and instruction at the University of Berlin. He delivered his first address a few days ago in the presence of the German Empress and sundry exalted personages. After bestowing some "Hoch der Kaiser" laudations upon the German ruler, Prof. Burgess said that there are "two doctrines in the policy of the United States which are regarded as almost holy doctrines, the discussion of which may not even be proposed by a foreign power without risk of awakening hostility in the United States. These are the high protective tariff theory and the Monroe doctrine.

"Our politicians," continued the learned professor, in a vein which he evidently considered crushingly sarcastic, "do not appear to have the least notion that both of these doctrines are almost obsolete, and that the reconstruction of European states and their constitutions, and the acceptance by the United States itself of its position as a world power, have made them apparently nearly senseless."

Loose talk of this sort by Prof. Burgess seems to furnish evidence which is "apparently nearly" conclusive that he himself is "almost obsolete." A dispatch from Washington brings the declaration that Prof. Burgess was not authorized by the President to declare the Monroe doctrine and the protective tariff obsolete. This announcement is superfluous, for nobody supposes that the President would give any such instruction or authorization to his appointee. If there is one man in the world who, more than another, regards the Monroe doctrine as being very much alive, that man is Theodore Roosevelt, President of the United States. And as for the protective tariff, he recognizes the fact that it is one of the fundamental principles of the great political party which placed him in the position of Chief Executive.

The trouble with some erudite men (especially college professors) is that they talk too much for their own and their country's good. When they confine their garrulity to Latin and Greek and other subjects concerning which they are well informed, they are sometimes able to say something that the world cares to hear. When they enter the domain of practical world affairs they very often succeed only in making themselves ridiculous. It is to be hoped that Prof. Burgess will not settle down permanently into the obsolete class. He has, it must be confessed, made a rather inauspicious beginning

SPEAKING OF A "MACHINE."

AMERICA EXPECTS EVERY MAN TO DO HIS DUTY.

A crisis in the political and industrial career of America, fraught with as stupendous consequences for the future as that which hung around the contending fleets of England and France at the battle of Trafalgar, is before the American people today. Nelson's proclamation from the masthead of his flagship, "England expects every man to do his duty," undoubtedly had a great deal of influence in winning the great victory which marks a turning point in the history of the world.

A similar duty confronts the voters of the republic today, and America expects every citizen to do his duty. Upon the faithful and intelligent performance of this duty hinges the future of our country in many respects. There has never been a time in our history since the oncoming of the Civil War when more was at stake than there is in the election of today. There has been growing up among us of recent years a school of political and economical thought absolutely in antagonism to the fundamental principles on which this American republic is founded. For 125 years we have been steering our political and industrial courses according to the principles formulated in the Constitution of the United States. This new school of thought in its ultimate analysis goes to the deepest roots that have controlled our national life. The great horde of discontented people, who in spite of the large measure of prosperity possible to be enjoyed by us all, are up in arms against the present order of things, against the system of civilization and the code of laws under which the American continent has been transformed from a savage wilderness to one of the greatest, richest, most powerful and most highly blessed nations on the face of the earth.

In its ultimate analysis this new school questions unhesitatingly the right of men to own property. It teaches the workingman, not only discontent with his present conditions, but rancor against every man possessed of a larger share of the world's wealth than he has secured for himself. It teaches these men that it is not in themselves, but in the laws of the country and the system of civilization under which we live, that they occupy the position in the social and industrial world where they are found, and that others have been able to secure, unjustly, according to these teachings, a larger share of the profits of industries. They are taught that it is not by an industrious course of life, by providence and careful saving that they ought to try to lift themselves above their present sphere in life, but that our whole system of laws and theory of civilization should be wiped out and a new system introduced, which without effort or providence would make them as well off as their neighbors.

A section of the people not quite so far advanced in the denial of property rights, the union-labor forces of the country, are endeavoring to secure hold of the reins of government in order to engraft upon our national life a code of laws and a system of civilization by which the whole mass of the population would be forced to accept their economic views, and these people claim for themselves special privileges and rights which they deny to all persons not belonging to their organizations.

This school of thought, both in its more advanced and in its less developed form is radically opposed to everything that we have heretofore held in the administration of justice in this country and in the development of our national industries. The American idea is personal liberty for every man inside of the boundaries which forbid him to trespass on the rights of his neighbor, the right of every man to conduct his own business and to steer his own course in life according to his own best judgment. The new school is one of absolute tyranny, at the present time a tyranny of a small minority of the people over the great majority, and even if the people holding these views ever become a majority, it would be no less a tyranny (and an unjust one) of the majority over the minority. Neither minority nor majority under our present American principles has the right to tyrannize over those who are in an opposite alignment to the people.

Now, the right way is to oppose our influence and our power to evils at their beginning. This new school of thought has developed already quite sufficiently in this country to show where it tends and what its advocates aim at. There is not one man in a thousand in the State of California who is not absolutely persuaded that the present system is the right one, and the new-fangled system proposed by these men the wrong one. Too many of us complacently hug to our souls the delusion that there is no danger of this evil becoming dominant in American life. But our national life will be safeguarded from these new and dangerous doctrines not by encouraging them, not by fostering and cherishing them, not by standing by until they have gained a headway and a sway which will make their elimination in the end an exceedingly difficult and perhaps an impossible thing.

JAPANESE IN SAN FRANCISCO.

It is extremely doubtful whether the School Board of San Francisco can maintain its position excluding Japanese children from the public schools. Waiving all sentiment aside, and looking at the question from the purely practical and legal standpoint, this position seems untenable, even though it may not be in contravention of the State law. We shall do well to remember that there is a law higher than the State law (and reference is not here made to the moral law, which in a sense is higher than any statutory enactment.) The Constitution of the United States is the supreme law of the land. To its authority all must bow. No State has power to enact laws which are not in harmony with the organic law of the nation. Any State laws which conflict with the supreme law are, of course, invalid. It is necessary for this to be so if we are to maintain a Federal union. If each of the States were an independent sovereignty in itself, we should not have a Federal union, capable of autonomous action, but we should have, instead, a confederacy of republics, each having equal authority, but with no supreme governing head. The question as to whether the United States is a Federal union or a confederacy was settled a generation ago by one of the bloodiest wars of history. The verdict, as we all know, was in favor of the Federal union.

The Constitution of the United States declares (Clause 2, Article VI.) that "This Constitution, and the laws of the United States which shall be made in pursuance thereof, and all treaties made, or which shall be made, under the authority of the United States, shall be the supreme law of the land, and the judges in every State shall be bound thereby, anything in the Constitution or laws of any State to the contrary notwithstanding."

It is to be noted, in this connection, that "all treaties made, or which shall be made, under the authority of the United States," are to be regarded as the supreme law of the land. A treaty exists between the United States and Japan which accords to the subjects of the Mikado, in the United States, all the privileges accorded to citizens of the most favored nation. We do not deny to the children of English, French or German parents the privilege of entering the public schools. Under our treaty with Japan we have no right to deny such privilege to the children of Japanese parents.

Perhaps Secretary Metcalf, who is in San Francisco as a special representative of the President, may be able to straighten out the tangle. Everybody who is accustomed to right thinking will hope that his pacific and praiseworthy mission will be successful. The School Board of San Francisco, it is understood, bases its action upon the State law; but if this be contrary to the treaty with Japan, it will surely have to go down before that treaty, which, with and under the Constitution, is the supreme law of the land. The majority of people in the United States, outside of San Francisco, will approve the enforcement of the treaty, which is obviously just and right in its provisions. There is no reason why our government should offer a wanton insult to a magnanimous and friendly power, simply because a few narrow-minded persons in San Francisco are trying to make trouble.

It is quite as important that ... should express their preference ... day on the fourteen proposed ... ments to the State constitution ... that they should vote for the ... didates of their choice. One of ... most important of these amend... is the one designated as "Amend... Constitutional Amendment No. ... It is the second one from the top ... the official ballot. Its object is ... equalizing of judicial salaries ... straightening out a bungling ... enacted by the Legislature ... purporting to fix the salaries of ... tices of the Supreme Court ... $8000 each, and of the ... tices of the District Courts of ... at $7000. As the constitution pro... that the salaries of justices shall ... be increased nor diminished ... the term for which they were ... the law of 1905 would operate to ... crease the salaries of new ... only; so that, if this amendment ... not adopted, Chief Justice ... Justices McFarland, Angellotti ... and the successor of the late ... tice Van Dyke, will receive only ... while the new justices will ... $8000. The amendment provides ... salary of $8000 per year for the ... preme Court justices and $7500 ... for district justices, to apply ... diately to all the justices. If ... this amendment will equalize the ... aries of justices, and will effect ... saving of $3000 per year during ... second four years, and of $6000 ... year thereafter. As a matter of ... stract right and of good policy, ... amendment should be adopted.

EXIT.

Thomas A. Oberle, died Nov. 4, 1906.

Buskin and hose and loose surtout,
Now fold them all away,
The music's still, the lights are out,
And ended is the play.

The actor treads no more the boards
That knew and loved him well;
Put by the bucklers and the swords,
Bring candles and the bell.

Put by the jewels and the gold,
The ermined robes he wore,
The baubles of his life-long task,
He will not need them more.

No more the shadows and the light,
The famine and the feast,
But censer of the acolyte
And Ayes of the priest.

No more the laughter and the tears,
The gladness and regret,
But from the dim and hazeling years
The memory of him yet.

The tender heart, the lofty soul,
His magic art o'er all—
Close the book and fold the scroll,
No more the prompter's call.

At last the lover's quest is won,
Won is the soldier's fight,
The curtain's down, the play is done,
Good night, dear heart, good night.

JOHN S. McGROARTY.

EXPORTS ACROSS THE PACIFIC

BY WALTER J. BALLE...

Though our exports across the Pacific were $33,000,000 less in 1906 than in 1905, fiscal years, by reason of $20,000,000 decrease in our exports to China, and a $19,000,000 decrease in our sales to Japan, yet to China and the rest of Asia our sales were $6,000,000 greater.

This is how it figures:

	1905	1906
China	$ [illegible]	$ [illegible]
Japan	[illegible]	[illegible]
Oceania and rest of Asia	[illegible]	[illegible]
Totals	$[illegible]	$[illegible]

The 1906 decreases with China and Japan are easily explained. The special purchases of copper by China for the rejuvenation of her currency, and Japan's determination to import as little as possible in order to reduce, or get rid of, her adverse balance of trade.

Comparing our 1906 exports across the Pacific with those of previous years ago—the result is very much in our favor.

Here is the comparison:

	1903	1906
China	$22,000,000	$ [illegible]
Japan	21,000,000	[illegible]
Oceania and rest of Asia	40,000,000	[illegible]
Totals	$83,000,000	$[illegible]

Or an increase of nearly [illegible]

Gold Chains

Long Guard Chains
Heavy Gold Chains
Large Rope Chains
Medium Weight Chains
Chains Set With Precious Stones
Light Gold Chains
Men's Vest Chains
Dickens Chains
Fancy Gold Chains
Gold Key Chains
—See Them—

MONTGOMERY BROS.
JEWELERS
Spring Street at Third

C. G. Conn Band Instruments
at Fitzgerald's
113 So. Spring St.

Why pay $2 to $3 for eyeglasses while we sell the same quality perfect lenses (best reading lenses for old eyes) will fit them in our own mounting, filled frames, for $1.50; satisfaction guaranteed. No extra charge for fitting.
$1.00
FLEMING OPTICIAN

Trustee Property No. 2

Located at 424-428 South Broadway. Ground 59x155 Feet.

The Trustee Company is erecting a modern, steel-frame, fireproof office building upon this property and is dividing the ownership into Unit-Interests which will be sold to investors in any amount. Large rental returns and increase value results to each will be in proportion to the amounts invested.

Large rental returns and increase value certain.

Call at our office or write for a full explanation of our Co-Ownership System.

THE TRUSTEE COMPANY,
357 South Spring Street Cor. Fourth

PLAYHOUSES AND PLAYERS.

MASON. Beginning last night, Liebler & Co.'s production of Channing Pollock's dramatization of the character-novel, "In the Bishop's Carriage," by Miriam Michelson, opened a week's engagement at the Mason Operahouse. It is a play of human interest, rife with real dramatic situations, strong in moral, rich in coloring, and decidedly well written and well produced. No play of its kind was ever handled more ably, or more [illegible]torily, in this city; and that it was appreciated by the audience was evinced in the unusual applause, and in the repeated curtain-calls which were given to members of the company.

The action of the play centers about a type from the under-world found in all large cities—Nance Olden, thief, creature of circumstance, in whose composite character are suggestions of true, though latent, nobility. Jessie Busby, interpreting the difficult role of this unfortunate "Bowery" girl, has a part that calls for almost every phase of dramatic genius—and she meets the demand with an ease and aptitude hardly conceivable.

Byron Douglas as "William Latimer," a clever criminal lawyer who undertakes to reform Nance, and who, in the process, falls in love with her, also reveals considerable ability. But aside from the splendid acting of Miss Busby and Mr. Douglas, the serio-comic situations of the play are exceptionally well sustained by the inimitable James Keane in the role of the wretched "Tom Dorgan," whose work in the third act constitutes one of the cleanest bits of acting ever witnessed at the Mason; and also by Sam Reed, the inebriate Ramsey, who produces nearly all of the fun for the audience, demonstrating himself an actor of no mean ability. In fact, the entire cast is strong and clever. There is nothing lacking about the play to satisfy the most critical theater-goer. Following several very commonplace productions at the Mason, "In the Bishop's Carriage" comes as a joyous relief to its patrons. Few better attractions will be seen there this season or next.

BELASCO. "The Prisoner of Zenda," crown-jewel of romantic dramas, finds fine presentation in its revival at the Belasco this week.

Lewis Stone, as Rassendyl and the King of Ruritania, is easily the equal of any man who ever played the part in this city. Stone's subtle arts, his dignity, his genuine bits of real romance, his sly humors, his masteries of pathos, his intellectual appreciation of a fine dramatic situation—all these qualities fit well into the character of the King and his kindly usurper; in fact, they may be said to be essential. Amelia Gardner was a superb Flavia last night. Her presence was regal and her gowns were queenly. She, too, is a mistress of situations, and these were improved upon her part as were Stone's upon his side. Gassler was dashing and devil-may-care as the unscrupulous Rentzau. His personal popularity with the audience gave him a vigorous curtain call at the end of the third act.

Howard Scott's exquisite taste in nineteenth-century clothes gave the piece a mark of distinctive elegance, and Scott's art, in a high degree, was lent to the play itself, in his reception of Black Michael.

Then there was Yeranee—a delightful lass, and Dick Vivian as a splendid, lymph Fritz von Tarlenheim.

The second act was burlesqued by the boisterous, over-done comedy of Lee Kohlmar as Teppich. The fatal mistake of the whole scene lies in making Teppich so utterly ridiculous—but Kohlmar in the present instance improved upon the play-maker to an astonishing degree.

Catherine Clinton played Antoinette de Mauban with some success, though often with stilted and elocutionary enunciation. A number of minor parts well done contributed to the fine effect of the whole.

HOTCHKISS. "Brains vs. Money," the offering at the Hotchkiss theater for the present week, is a strange mixture of comedy and melodrama—not displeasing, at all—rather singular when considered as a play.

A diamond necklace catches the eye of the plot. It is stolen; a usually attorney attempts to send a respected youth to prison; the girl—a heroine in buckskin—saves him; at last the true villain, a revengeful Chinaman, is found by a shrewd but kind-hearted lawyer, and meets his just deserts.

The offering is eminently pleasing to the Hotchkiss audience, and in the main the piece is well acted.

Mr. Howard, of course, finds a chance for his characteristic delineations in the part of the good lawyer, and creates some excellent comedy situations.

Miss Dorset, as the frontier girl, wins by her personality rather than by the success of her rough-and-ready conception.

A number of other good parts are acceptably taken by various actors in the company.

BURBANK. "If I Were King" is in its second week at the Burbank. The quality of the romantic play is constantly testified to by Mr. Morosco's large audiences.

Next week a large revival of "The Three Musketeers" is promised.

STEAMSHIP MAN HERE.

A. H. Butler, who was considered the moving spirit in the steamship combine which for years operated between San Pedro and other Southern California points and China, and which withdrew from business during the Russo-Japanese War, yesterday arrived in Los Angeles and is a guest at the Angelus. Mr. Butler says his visit to the climes is merely for pleasure. He says that he is here to pave the way for the resumption of a steamship line between San Pedro and the Orient.

HAMBLIN' WIDOW RAMBLIN'.

J. E. Hamblin, who claims to be the chief engineer of the San Pedro water department, staggered into a large plate-glass window on the Third-street front of A. B. Cohn's store and broke it. The crash of the falling glass attracted considerable attention. Hamblin escaped unhurt and was sent to the police station on the charge of drunkenness. The window was valued at [illegible]

THOUGHT TO BE BURGLAR.

James Pool, a negro arrested on suspicion last night by detectives, proved to be a burglar who entered a house on Hazard on August 1, the police say, and stole $125, a watch and some jewelry. The police saw him wandering on First near Los Angeles street and they recognized him as a man who is wanted. Pool refused to admit that he had ever been in Oxnard.

POLICE GET CHINAMAN.

After spending nearly a week attempting to trap Wong Gong and secure evidence that he had been selling lottery tickets illegally, two Chinese officers succeeded last night at 615 Bigger alley, and Gong is held in the City Jail.

CHARGED WITH THEFT.

Enrico Rincon was arrested by detectives last night on the charge of stealing $100 from the Sotvia Gutierrez. The police say they know little about the case except that the girl made a complaint and was referred to the Prosecuting Attorney.

IT'S YOU
To us
RANGE
the "G
gas th
on the
cause
stantly
cause
and a
Come
yourself
pleased
Ca
Da
412-41

Be sure
posite the
your ballot
tant thing.

Dr. Fle
Offices, 132 N.
"YOSEMITE
Satin skin pe
the skin. Fresh
Sure Mike, I've

CARBO
The salvat
householder
ient size, c
stored.

PLAYHOUSES AND PLAYERS.

MASON. Beginning last night, Lieblin & Co.'s production of Channing Pollock's dramatization of the character-novel, "In the Bishop's Carriage," by Miriam Michelson, opened a week's engagement at the Mason Operahouse. It is a play of human interest, rife with real dramatic situations, strong in moral, rich in coloring, and deeply well written and well produced. No play of its kind was ever handled more ably, or more satisfactorily, in this city; and that it was appreciated by the audience was evinced in the liberal applause, and in the repeated curtain-calls which were given to members of the company.

The action of the play centers about a type from the under-world found in all large cities—Nance Olden, thief, by force of circumstance, in whose composite character are suggestions of vice, though latent, nobility. Jease Lindley, interpreting the difficult role of this unfortunate "Bowery" girl, has a part that calls for almost every phase of dramatic genius—and she meets the demand with an ease and aptitude hardly conceivable.

Byron Douglas as "William Latimer," a clever criminal lawyer who undertakes to reform Nance, and who, in the process, falls in love with her, also reveals considerable ability. But aside from the splendid acting of Miss Lindley and Mr. Douglas, the serious situations of the play are exceptionally well sustained by the Irishman James Keane in the role of a wretched "Tom Dorgan," whose work in the third act constitutes one of the cleanest bits of acting ever witnessed at the Mason; and also by Sam Hunt, the inebriate Ramsey, who provides nearly all of the fun for the audience, demonstrating himself an actor of no mean ability. In fact, the entire cast is strong and clever. There is nothing lacking about the play to satisfy the most critical theater-goer. Barring several very commonplace productions at the Mason, "In the Bishop's Carriage" comes as a joyous relief to its patrons. Few better attractions will be seen there this season than it.

BELASCO. "The Prisoner of Zenda," crown-jewel of romantic dramas, has the presentation in its revival at the Belasco this week. Lewis Stone, as Rassendyl and the King of Ruritania, is easily the equal of any man who ever played the part in this city. Stone's subtle arts, his clear, his genuine bits of real romance, his sly humors, his masteries of pathos, his intellectual appreciation of the dramatic situation—all these fit well into the character of the King and his kindly usurper; in fact, it may be said to be essential. Grace Gardner was a superb Flavia last night. Her presence was regal and her gowns were queenly. She is a mistress of situations, and Miss Werp improved upon her work when Stone's upon his side. Her part was dashing and devil-may-care, the unscrupulous Hentzau. Equal popularity with the audience won him a vigorous curtain call at the end of the third act.

Miss Scott's exquisite taste in eighteenth-century clothes gave the stamp of distinctive elegance to Scott's art, in a high degree pleasant to the play itself, in his portrayal of Black Michael.

There was Yerance—a delightful—and Dick Vivian as a splendid Fritz von Tarlenheim.

The second act was burlesqued by the ponderous, over-done comedy of Rudolph as Teppitch. The fatal misstep in the whole scene lies in making it so utterly ridiculous—but in the present instance improves the play-maker to an unknown degree.

Miss Clinton played Antoinette Rischauban with some success, though often with stilted and elocutionary enunciation. A number of minor parts well done contributed to the perfect of the whole.

HYPERION. "Brains vs. Money," playing at the Hotchkiss theater during the present week, is a strange mixture of comedy and melodrama—mostly missing, at all—rather singular to be considered as a play.

The diamond necklace catches the fancy of the plot. It is stolen; a young attorney attempts to send a wayward youth to prison; the girl—Miss Buckskin—saves him; at last the true villain, a revengeful woman, is found by a shrewd but kind-hearted lawyer, and meets his merits.

The offering is eminently pleasing to the Hotchkiss audience, and in the main piece is well acted.

Howard, of course, finds a part for his characteristic delineations in the part of the good lawyer, and contributes some excellent comedy work.

Miss Dorset, as the frontier girl, wins by her personality rather than by the excess of her rough-and-ready portrayal.

The remainder of other good parts are adequately taken by various actors in the company.

FRANK. "If I Were King" is in its second week at the Burbank. The popularity of the romantic play is sufficiently testified to by Mr. Morosco's audiences.

Next week a large revival of "The Three Musketeers" is promised.

STEAMSHIP MAN HERE.

H. Butler, who was considered the live spirit in the steamship company which for years operated between San Pedro and other Southern California points and China, and which withdrew from business during the Russo-Japanese War, yesterday arrived in this city and is a guest at the Angelus. Mr. Butler says his visit to Los Angeles is merely for pleasure. He adds that he is here to pave the way for the resumption of a steamship line between San Pedro and the Orient.

RAMBLIN' WIDOW RAMBLIN'.

Mrs. Hamblin, who claims to be the widow of the San Pedro water contractor, staggered into a large plate-glass window on the Third-street store of A. B. Cohn's store and broke it. The crash of the falling glass attracted considerable attention. Hamblin was unhurt and was sent to the City Prison on the charge of drunkenness. The window was valued at $75.

CAUGHT TO BE BURGLAR.

Charles Pool, a negro arrested on suspicion last night by detectives, proved to be a burglar who entered a house on Pleasant avenue on August 1, the police say, and stole $125, a watch and some jewelry. The police saw him wandering about the First near Los Angeles street and recognized him as a man who had been wanted. Pool refused to admit that he had ever been in Oxnard.

POLICE GET CHINAMAN.

After spending nearly a week attempting to trap Wong Gong and secure evidence that he had been selling tickets illegally, two Chinese officers succeeded last night at Marchessa alley, and Gong is held in the City Jail.

CHARGED WITH THEFT.

Harry Bisson was arrested by detectives last night on the charge of stealing $80 from the Sotvia Gutta Percha Co. The police say they know little of the case except that the company made a complaint and was referred to the Prosecuting Attorney.

IF THE MARK OF GOOD CLOTHES KNOW US FOR BEST VALUES

If you read all the papers, politics are a puzzle. There's only one rule—it applies to clothing, too—vote for honesty. Buy honest clothes; that means buy of a house that makes no misrepresentations, that makes good when anything goes wrong, that sells first class clothes at reasonable prices. Such a house is ours.

Harris & Frank (INC.)
LEADING CLOTHIERS
353-361 South Spring Street

Staub's for Shoes

Comfort In Shoe Buying

Read the Staub news in today's Times, Page 3, Part II. There are facts for you—facts about shoe comfort every shoe wearer will appreciate.

C. M. Staub Shoe Co.
Broadway, Corner Third.

Rubidoux Chocolates

When you see a box of candy marked Bishop's Rubidoux Chocolates buy it. Every piece will be a delight—every piece will make you want another.

They're the purest, most wholesome chocolates money can buy. Full line of fancy boxes 35c to $3.50.

Off Hawley Drug Co.
352 SOUTH SPRING—Cor. FOURTH
S. F. Rothwell, Pres.
H. M. Newton, Secy.

IT'S MONEY IN YOUR POCKET

To use a CLASSIC GAS RANGE. Why? Because the "Classic" burns less gas than any other range on the market today; because the heat can be instantly regulated and because it is always ready and always satisfactory.

Come in—test this for yourself. We shall be pleased to show you.

Cass-Smurr-Damerel Co.
412-414 So. Broadway

Be sure to mark a cross opposite the name of Gillett on your ballot. This is the important thing.

Dr. Fleckenstein, Dentist.
Offices, 132 N. Broadway. Thorpe Bldg.

"YOSEMITE open till November 15."

Satin skin powder doesn't show, perfumes the skin. Flesh, white, pink, brunette.

Sure Mike, I've had mine, "Corona."

CARBON BRIQUETS.

The salvation of the small householder. Come in convenient size, compact and easily stored.

J. W. Robinson Company
Brown Dry Goods Store
235-237-239 SOUTH BROADWAY

Skinner Satin, the world's best coat lining, is here in every shade any tastefully dressed woman would want. Thirty-six inches wide, dollar-fifty a yard.
(Lining Department under Annex Skylight.)

Rich Apparel For Opera Wear

The opening of the Opera Season finds this store lavishly stocked with elegant apparel for women—everything in evening dress from dainty little neck ruffs to the most elaborate gowns and wraps ever displayed in a Southern California store:

Evening Coats $25 to $375.
Evening Waists $7.50 to $60.
Evening Gowns $50 to $400.
Fancy Scarfs $3.50 to $65.
Feather Boas $18.50 to $100.
Chiffon Ruffs $4.50 to $25.
Opera Bags $6.50 to $25.
Opera Glasses $5 to $37.50.
Veils $2.50 to $8.50.
Opera Fans, $5 to $50.
Lace Handkerchiefs, $1.50 to $60.

And when it comes to Millinery, no other store in the Southwest shows such a wealth of exclusively rich creations.

Petticoat Sale Continued

Practically three hundred yesterday morning and, although yesterday's selling was spirited, there still is a splendid variety at nearly every price-step between $3.50 and $15.

All priced a third or more under actual worth because, being a sample line, we bought that way. (Rear of Annex.)

Exceptionally Fine Ribbons Priced Absurdly Low

Two enormous lots of costly ribbons came to us at a mere fraction of their established values.

French hand embroidered ribbons—indiscribably beautiful things in 10 and 12-inch widths—at
$3.50 a Yd.; Worth $8 to $12

7 to 10-inch Dresden ribbons in designs particularly desirable for making opera bags, fine waists and skirts, at
$1.00 a Yd.; Worth $2.50 to $3.50

Boulevard Dry Goods Co.

219-229 South Broadway 224-228 South Hill Street

Just a word as to the new north wing: laces, embroideries, gloves, ribbons, handkerchiefs, patterns, notions, leather articles and toilet goods are to be found here, in the same relative positions which each section occupied in the old quarters: so that those who knew us there can quickly accustom themselves to the change of location.

Evening Gowns And Accessories

Brilliant and authoritative is the display of evening dresses, cloaks and fine furs this season. Visit this section today and you will find the most complete and splendid collection yet made in Los Angeles.

Among dresses there is style-beauty worth studying, the most successful ideas of the world's most famous modistes are a part of the display. Princess, Empire and other styles vie for your admiration, in delicate pink, light blue, corn, and the shades best adapted to evening wear. Taffetas, crepes de chine, radium silks and the luxurious broadcloths form the foundations.

Note the beauty of the workmanship with which evening wraps are fashioned. If you have leisure, make comparison with the finest to be found in other shops. Ours is a collection of which we feel that Los Angeles has occasion to be proud---champagne, light blues and greens, black---in three-quarter and seven-eighth lengths, lined with elegant silks or satins.

The richness and beauty of our furs are sufficient in themselves to attract wide interest. And the prices are splendidly fair—as low or lower than usual prices in other places for furs much less carefully selected. Beautiful neckpieces are here in ermine, mink, sable, marten, fox, beaver, and other of the best furs. And back of every piece is the Coulter guarantee.

Silks of Individuality

In quality for price, there is considerable advantage in choosing silks from the Coulter store, and a special point of our showing is that it is so large, both as to weaves and range of colors. Among novelty silks especially woven for evening costumes we can mention today warp prints, which closely resemble the silks of grandmother's day; rich, elegant pompadour designs, satin broches, heavy white satin brocades, and the newest of all, white, light blue or cream marquisette—the silk to be made up over a plain color, or in combination with some delicately tinted figured silk.

Our Real Lace Displays

Laces play a most important part in really elegant evening dress. And we greatly doubt if elsewhere hereabouts you can find anything like the number of combinations in real lace boleros, collars, sets and similar articles that we show.

For example, here are elegant Cluny lace and real Duchess and Princess Louise lace boleros, lace circular collars and cuffs, combining Cluny, Bruges and rose point motifs, in either black or white. Collar and cuff sets in combinations of Princess and rose point lace, berthas in any number of splendid designs, combining Cluny and Duchesse; and the same laces are shown in chemisettes, some with cuffs matching.

In turnover lace collars there are beautifully fine ones in various suitable laces.

Wide scarfs of Princess Louise in applique effect are exceedingly novel, and decidedly handsome.

(Center Aisle, North.)

Thanksgiving Hints

Just a few reminders of the little things you'll need for the Thanksgiving table.

Rich Cut Glass

Never before have we shown such an attractive assortment. Beautiful new designs and cuttings. Prices you can afford to pay.

Salad Bowls, Dessert Bowls, Fruit Bowls, Celery Trays, Olive Dishes, Punch Sets

Fine Silverware

There's nothing that you would wish for in the way of silver table ware but you'll find here in endless assortments.

Knives, Forks, Spoons, Carving Sets, Dessert Sets, Mocha Coffee Sets, Dessert Sets and Coffee Machines.

Handsome Plates

So many different beautiful pieces that we can't begin to describe them. Come in—look them over.

Place Plates, Dinner Plates, Luncheon Plates, Salad Plates, Bread and Butter Plates

First Floor

A. F. VOLLMER & CO.
313-315 S. Broadway
Next to Examiner Bldg.

H. JEVNE CO.

Clear Havana Cigars

Every critical smoker will find the height of cigar satisfaction in one of these four famous brands:
CHARLES THE GREAT, EL TELEGRAPHO, MI FAVORITA, CORINA

These cigars are made in Tampa and Key West—the product of the rarest tobaccos, skilled workmanship and years of cigar-making experience. Unquestionably the finest cigars produced by any manufacturer in any part of the world today.

Prices range from $4.50 to $20.00 per hundred.

We Guarantee to Suit Your Taste

Send for Our New Catalogue. It's Free

SMOKE JEVNE'S FINE CIGARS

208-210 S. SPRING ST.—WILCOX BUILDING

ANDERSON & CHANSLOR GROCERS CO.

The Proof of Good Coffee is in the Drinking Thereof

It is difficult to get good coffee—coffee that proves in the drinking—coffee that always satisfies—that is always uniform in quality and flavor.

To be sure of a rich cup of coffee—always—use A. & C. Mocha and Java.

It is our own roasting and blending of Aye Bangles, Ankolas and Mandheling Javas and genuine Mocha from Aden, Arabia. It is vastly different from the ordinary "Mocha-Java"—it is a blend of genuinely superior quality.

Order a pound today and try it—money back if not satisfactory.

Price 40c Per Pound

SPRING·ST·426·428·430
PHONES·EX·58·

HAVE YOU HEARD THE GOOD NEWS

Hills Bros.

Highest Grade Vacuum Packed Java and Mocha

in one, two and five pound cans is again on the market
Always the Best Always Fresh Your Grocer has it

Hills Bros. 645 HOWARD STREET SAN FRANCISCO

Women's Boot, Price $5

A stylish, sensible model for Fall wear. Made of Patent Calf, with dull mat kid top, welt sole and military heel.

Wetherby-Kayser Shoe Co.
215-217 S. Broadway

KODAKS
Photo Supplies
Artists' Materials
Picture Framing
Developing, Printing and Enlarging
HOWLAND & CO.
PHONES
M. 211 Home 6911
310 South Broadway

Buy Potatoes

here. Ours are the finest produced. Flesh so purely white and floury, no matter how cooked. Finest strain of Burbanks grown in clean sandy potato-soil.

LUDWIG & MATTHEWS CO.
Phones 550. 133-35 SO. MAIN.

HALF PRICE FOR HATS AT
The Leader
MILLINERY
109 SOUTH SPRING STREET

GOODYEAR RAIN COAT CO.
One-Half Off on Cravenettes 210 S. Broadway

WE ASK NO MONEY UNTIL WE CURE YOUR RUPTURE. We do it without the knife, and guarantee results. Call or write for testimonials.
FIDELITY RUPTURE CURE.
Suite 8 and 9 415½ SO. SPRING ST.

LAMB'S DEPARTMENT MARKET
452 S. BDY.
PHONE EX. 398

Los Angeles County—Its Cities and Towns.

NEWS REPORTS FROM CORRESPONDENTS OF THE TIMES.

HOTELS DO FILL RAPIDLY THERE.

LARGE TOURIST STREAM FOR PASADENA HOSTELRIES.

Houses for the Accommodation of the Public Are Being Overhauled, Swept and Garnished for the Guests from the East—Little Hahn Money Is In Sight.

Office of The Times, No. 24 S. Raymond Ave.

PASADENA, Nov. 5.—The tourist season is now on in earnest. Such hotels as are open are filling rapidly, and orders for reservations are being received daily. The general opinion among hotel men is that the season will be far busier than last year even, and the accommodations will undoubtedly be taxed to the limit. A great deal of the tourist trade which has heretofore gone to San Francisco will be diverted south and, thanks to the good advertising which California has received, many people who have been in the habit of spending their winters in Florida or the European winter resorts will come here.

Repairs and additions to the different hotels are rapidly nearing completion, and everything is being put into shape to receive the guests. At Hotel Maryland the work on the new additions is being rushed as rapidly as possible. The reconstruction and redecorating at Hotel Green is about completed, and work on the new Hotel Wentworth is being pushed along as fast as 800 workmen working day and night can accomplish it.

Manager J. H. Holmes of Hotel Green now has seventy-five men at work renovating the buildings. Woodwork has been refinished, new carpets have been put in, and a large quantity of new furniture has been purchased. In all about $30,000 is being expended on the work. The new furnishings are of the latest and most artistic variety, and will give the hotel a quietly elegant appearance. The hotel will be formally opened on the 24th inst.

The work on Hotel Maryland entails the outlay of a large sum of money, both in construction and furnishings. Much care has been expended in designing the finishing touches, and when the work is completed the big hotel will be more attractive than ever.

Extensive improvements are being made at Hotel Raymond, where a large force of workmen is being employed in redecorating and refinishing. Considerable money is being expended in the work, and when the season opens the hotel will be rejuvenated throughout. Particular care is being taken to put the grounds into the best of shape, and the golf links are being carefully gone over and leveled.

The furnishings and decorations at the new Hotel Wentworth are arriving, and are being placed in the building as rapidly as the construction work will allow. The carpets and furnishings were bought by Gen. and Mrs. Wentworth, and were picked out with the view to having them harmonize with the surroundings. When completed the hotel will be one of the most elegantly furnished in America.

The outlook for the coming season is brighter than ever before. J. H. Holmes, manager of Hotel Green, stated today that the reservations for rooms are coming in daily, and that more applications had been received than ever before at this season of the year. He expects that the coming season will be the heaviest in the history of Pasadena.

John B. Dame, assistant manager of Hotel Maryland, says that the outlook is brighter than ever before. "Every season's business shows a substantial increase over the preceding one," said Mr. Dame, "but I believe that the increase this year will be fully 50 per cent. over the normal yearly increase. More of our cottages are rented now than were rented on February 1 of last year. I should say that the high-class tourist traffic will be fully 100 per cent. heavier than last year."

Elmer Woodbury, proprietor of La Casa Grande, says that he has received fully 50 per cent. more applications for accommodations already than he had at this time last year, and that, in spite of the increased rates which he will charge this season, the outlook is that he will be unable to accommodate all who make application for rooms.

Gen. Wentworth is daily receiving letters asking for information concerning the opening of the Wentworth, and asking that rooms be reserved. Before the work of mapping out the foundations had been completed, more than half of the quarters had been spoken for, and the prospect is that it will be necessary to order rooms far ahead of the entire winter in order to be sure of being accommodated. A very heavy season's business is looked for.

In addition to the large hostelries there are a number of private hotels which will be kept full during the entire season. Many improvements are being made in these houses, and considerable money is being spent in redecorating. The rates charged in many of these private hotels are about the same as are charged in the larger hostelries and the accommodations furnished are of the best. Most of them have a regular clientele composed of people who came year after year and prefer to live at the quieter places. Orders for rooms are being received daily, and every train from the East brings its quota of guests.

The demand for houses, furnished and unfurnished, is surprisingly large, and but a small part of the visitors will be able to get the accommodation which they desire. Building operations have been going on steadily, and new houses are being completed in every part of the city, but the demand for homes has so far exceeded the supply as to surprise even the most sanguine.

Real estate men state that of the visitors who spend a winter at one of the large hotels a surprising number take houses the following year, and that after that most of them buy winter homes here. This has been particularly noticeable this season, and makes the outlook for investments exceedingly promising.

Late arrivals at Pasadena's hotels are:

Maryland—Mr. and Mrs. Harrison R. Drummond, St. Louis; F. P. Powell and wife, Ottawa; Miss French, Ottawa; Mr. and Mrs. W. C. Teagle, New York City; John Teagle, Cleveland; Miss Helen Boyce, Plainfield, Mo.; Mr. and Mrs. B. F. Chittenden, Boston, Miss Carrie A. Kelley, Brooklyn; Mortimer Schiff, Mr. Edman, z. P. Wertheim, C. I. Sterlin and two servants, New York City.; Edward Robbins, wife and daughter, Chicago; H. Newmark, wife and maid, New York City; L. A. Green, Minneapolis; Mrs. Charles Schmidlap and Miss W. H. Conklin, Cincinnati; Mrs. J. Stapleton, Boston; James Caruthers, Montreal; George A. Carruthers and Edgar Carruthers, Winnipeg, Can.; Mrs. William Carruthers, Montreal; Dr. Inglis, Montreal; Mrs. Gardiner Bryson, London, Eng.; Miss Jones, Winnipeg; John A. Lang, wife and daughter, Winnipeg; Dr. and Mrs. Samuel Laird, Philadelphia; A. Hamilton, San Francisco; H. S. Benning and daughter, Santa Cruz; Mr. and Mrs. W. R. Nash, and two children, Lake Forest, Iowa; E. S. Conklin, Chicago; Mr. and Mrs. O. Miller, Mrs. H. E. Wheatley, Miss Jennie Johnson, Pittsburgh; J. Firmans and family, Milwaukee; Homer A. Rodgers, New York City.

La Casa Grande—Miss Pauline Westerfeld, San Francisco; Miss Wallie W. Westerfeld, San Francisco; Miss Pearl Dubbs, Cleveland; Miss A. H. Bennett, New York City; E. H. Hunt, Bethany, Mo.; Mrs. A. J. Hastings and son, Boston; Mrs. C. C. Gross, San Francisco; E. H. Harwood, Mrs. Louise Harwood, Middleton, O.; Mrs. R. Arthur Stone, Miss Maria T. Stone, Miss Helen B. Pattison, Kalamazoo; Mr. and Mrs. H. C. French, Miss Jean French, Miss Jane Shattuck, Buffalo, N. Y.

LITTLE HAHN MONEY.

Betting is ten to eight in favor of Charles W. Bell for the Senate this evening, with little Hahn money in sight even at that figure. Betting has been even for several days, but the Hahn supporters have not been very anxious to back their candidate. Even at the present odds there is little activity among betting men, and Hahn men are holding out for greater odds. There is no doubt that Bell will carry Pasadena, South Pasadena, Altadena and Lamanda Park by an overwhelming majority, and in most quarters he is considered as good as elected.

It is a significant fact that since the publication of the "Dear Walter" letters the local Hahn organ has not attempted to say a word in defense of its candidate, and the last issue of the paper before election came out tonight without a word concerning Benjamin W. Hahn. Hahn supporters are pinning their faith on Los Angeles to pull their candidate through and freely admit that he stands but little show in Pasadena.

It is estimated that more than 3500 votes will be cast in Pasadena tomorrow and the work of counting the ballots will be overwhelming. The polling places in the fourteen precincts have been arranged with the view to providing easy access for all voters and a large vote is expected. Every available public carriage and automobile has been chartered and a strong fight will be put up at the polls.

Interest here centers around the Senatorial fight rather than around the other issues, and the gubernatorial contest has fallen into the background. The election of Gillett is conceded, and the chief topic for discussion is by how large a majority he will be elected.

CHOOSE NEW PRESIDENT.

At the meeting of the Board of Trade directors this evening, Vice-President A. J. Bertonneau was elected president to succeed D. M. Linnard, the retiring president. W. L. Green was elected to fill the vacancy in the Board of Directors. Routine business was transacted and the reports concerning the disposition of the funds left over from the San Francisco relief fund were made public. The report showed that about $5000 had been contributed to the assistance of the health camp.

The election of Mr. Bertonneau to the presidency is universally approved. He was reelected vice-president at the last annual meeting against his express wish, as he felt that he could not afford to devote the time to the office for another year, but since accepting the office he has performed its duties faithfully.

The Board of Trade is in a more prosperous condition than ever before and the members are much encouraged. The organization is growing in membership rapidly and has accomplished several important things in the past year. The plan to form a federation of all of the civic bodies of Southern California was first conceived at a meeting of the Board of Trade, and most of the important municipal improvement schemes have had their inception at meetings of the association. There are several matters of prime importance that will be taken up by the Board of Trade during the coming winter, and President Bertonneau will enter upon the duties of his office with an immense amount of work staring him in the face.

BRIEFS OF PASADENA.

L. M. Pratt reports the sale of ten acres at Altadena, bounded on the south by Piedmont Drive, on the east by Fair Oaks avenue and on the north by Palm street; consideration named, $10,000. This same property has been sold three times in the last eight months, through the same agency. It was sold first for $6000, then for $7500. The purchaser is Dr. C. H. Fairchild of Los Angeles, who will subdivide it into large villa lots, through the agency of L. M. Pratt.

A beggar, posing as deaf and dumb, was arrested by Constable Austin and Detective Copping on Hudson avenue this afternoon. When approached by the officers he tried to escape and put up a strong fight before he was subdued. He was thrown down and handcuffed, after which he was placed in a carriage and taken to the Police Station, where he gave his name as Macklin Mead. Later in the day he was charged with vagrancy and was taken in to the County Jail by Constable Austin. He did not go willingly, and the officer was obliged to handcuff him before placing him on board the car.

Mr. and Mrs. John Bakewell Phillips of Pittsburgh arrived here Saturday and will move into their new home on Bellefontaine avenue in a few days.

Mr. and Mrs. I. C. Goodridge of Altadena have returned home from an extended visit in the East. They spent most of the summer in Saratoga and New York City.

Mr. and Mrs. F. W. Ladd and Miss Helen Weston Ladd of No. 755 North Raymond avenue are again at home after a three months' tour through the New England States.

Mr. and Mrs. E. H. Strafford of San Rafael Heights are again at home after a four months' trip through England.

Miss Lillie Beltzer returned yesterday from a six months' visit in the East and will spend the winter with her sister, Mrs. Augustus Bagnard of Altadena.

Mrs. J. M. Lancaster of No. 431 North Mentor avenue has as her guest her sister, Mrs. Mary F. Rahm of Atlantic, Iowa. Mrs. Rahm will spend the winter here.

Mrs. Langhead, a niece of Mr. and Mrs. J. H. Young, arrived from her home in the East Saturday and is a guest at their home at No. 50 South Euclid avenue for an indefinite visit.

The Philatheas and Baracas of the First Baptist Church will entertain the members of the Philathea and Baraca societies of the Lake Avenue Congregational Church at a social in the Baptist Church parlors tomorrow evening.

Mrs. W. H. Korstian of No. 116 West Walnut street has as her guest her niece, Miss Elsie Eft of Golden, Ill.

Misses Gladys Gardner and Mabel Love will entertain the members of the new Bridge Whist Club tomorrow at the home of Miss Gardner at No. 320 East Colorado street.

Walter C. Teagle and family of New York City are registered at Hotel Maryland. Mr. Teagle is a high official in the Standard Oil Company.

James Carruthers of Toronto, Winnepeg and Quebec, Canada, a lumberman, is at the Maryland.

Lewis A. Groff should have every Pasadenan's vote for Superior Judge. Carriers wanted at Pasadena office. Office supplies. Morris-Thurston Co. Artist's materials at Wadsworth's. Antiques at Grace Nicholson's. 46 Los Robles.

TO CELEBRATE ANNIVERSARY.

IN HONOR OF BIG PIER WILL DANCE AND FEAST.

Long Beach Chamber of Commerce Appoints Committee of Leading Citizens to Arrange Programme for November 16—Japanese Assailants of Schooner's Mate Fined.

LONG BEACH, Nov. 5.—Pier Day, November 16, the anniversary of the completion and opening of the $100,000 cylinder pier will be celebrated this year, but on a less elaborate scale than was anticipated owing to the shortness of the time remaining.

This morning the executive committee of the Chamber of Commerce appointed a committee of fifteen to have charge of the celebration. The committee is W. Scott-Smith, F. H. Downs, R. A. Eno, A. H. Kemniston, C. J. E. Taylor, W. Harriman Jones, E. H. Van Siltert, Frank Shaw, Lynn Farmley, W. B. Julian, Charles Malcom, Dr. G. C. Burbank, N. Ernest May, J. G. Munholland, W. H. Butters and L. Hazelwood-Smith.

A hurried meeting of the general committee resulted in a decision to confine the celebration to a grand ball and, perhaps, a banquet to be given at the Auditorium Friday night, November 16. A list of patronesses is being secured today, and will include most of the society women of the city.

JAPANESE FINED.

S. Fugoka, T. Yamaguchi and T. Takino, the Japanese, who almost killed First Officer Hansen of the schooner William F. Garms at West Long Beach Saturday night, were charged before Recorder Hart this morning with being drunk and disorderly and were fined $25 each.

Pending the efforts of friends to raise the money the trio are in jail. The wounded man, Hansen, and Capt. Peterson refused to file any complaint, because of fear that vengeance would be visited on them by friends of the assailants.

UNWELCOME PERFUME.

A little spotted animal, which looked like a kitten, but wasn't, nearly broke up the dance at the Auditorium Saturday night. There was a big crowd on the floor, and the side doors and windows were open. The music of the Italian Band was filling the hall, when suddenly there came in through the open doors an exceedingly unpleasant odor. Many of the ladies pleading faintness, quit dancing. An intermission of twenty minutes freshened the interior atmosphere, and dancing was resumed.

Today Officer McMillan told the sequel. He was on duty at the dance, and on the south side of the auditorium promenade, peering through the windows at the dancers, he found a man with a bundle under his arm. "What you got there?" he demanded, pointing to the bundle.

"Find him; he good eat," was the reply, and the man unrolled a paper showing a dead skunk.

FORGERY NOT PROVEN.

The charge of forgery against Carl Overholser was dismissed in Justice Brayton's court this morning, the complaint being deficient in not stating cause of action. Overholser was charged with forging a deed to property he sold, but did not own.

ILLEGAL SELLING CHARGED.

The trial of Capt. X. F. Hollar, charged with selling liquor on the San Diego inside the city limits, has been set for November 19. The trial of Druggist Prittle for a similar offense is set for November 22.

WHITTIER GAS WORKS.

A Temporary Plant Rigged Up in Record Time—Valuable Apparatus Saved.

WHITTIER, Nov. 5.—After being only twelve hours without gas, Whittier housewives are today once more able to cook by that convenient fuel, the Edison Company having been successful in installing a temporary plant to replace the one destroyed by fire Saturday night. This is regarded here as a record, a big gang of men working from the time the partially destroyed machinery was cool enough to allow of being handled, till this morning. A gasoline engine was put in for temporary use till the regular type could once more be put in. It now develops that the loss to the company by valuable machinery being destroyed would have been much greater had it not been for the presence of mind and quick action of S. J. Cornell, who was until recently the Edison Company's local manager. While the local authorities were keeping back the firemen, in the belief that the gas tank was about to explode, Cornell, who was familiar with the plant, persuaded one or two of the men to follow him into the building with a line of fire hose. This they used effectively on the north portion of the works, where a $5000 meter and other valuable apparatus was located, and as a result this is unharmed this morning, and the work of restoring the plant greatly simplified.

POMONA REALTY CHANGE.

Tract of 140 Acres Bought for an Alfalfa Ranch at Cost of $15,400.

POMONA, Nov. 5.—Through the agency of the Neibel Realty Company, 140 acres southeast of here has been sold to D. D. Lambert. The consideration is $15,400. The buyer will seed the land to alfalfa. The same agency has also sold four lots in different locations on East Second street, where there is considerable activity.

GENERAL NOTES.

Mrs. S. C. Webster died at the home of her daughter, Mrs. F. W. Johnson, on West Center street early this morning, of heart failure.

Dr. and Mrs. B. S. Nichols are anticipating a visit soon from their daughter and son-in-law, Dr. and Mrs. David P. Barrows and family, from the Philippines. Dr. Barrows is Superintendent of Education in the islands and is away on a regular vacation.

Ed Webster is here from San Francisco to attend the funeral of his mother, Mrs. Webster.

The preliminary hearing of the case of John Hugh Hatch, former Aetna Insurance agent, charged with forging notes, by the American National Bank, has not yet been held, having been postponed three times. Hatch still remains in jail here.

A St. Louis dispatch announces the death of Isaac Cox, a veteran street railway superintendent. He was the father of Miss Elizabeth Cox of this city.

SANTA MONICA'S CANDIDATE.

Expected That Mr. Hutton Will Increase the Republican Vote in This District.

SANTA MONICA, Nov. 5.—For the first time in many years Santa Monica bay is represented on the county Republican ticket by a candidate in the person of George H. Hutton, for Superior Judge. This nomination was asked with practical unanimity of the Venice convention by the electors of this section, and there is every reason to believe that Mr. Hutton will poll a heavy vote tomorrow in his home precincts. Without reference to party lines, he is the choice of his friends and neighbors. The judgeship is not considered as being a political office, and for that reason he will receive the votes of Democrats and members of other parties. His nomination has done much to cement the several factions that have locally divided the Republican party of this bay during recent years, and has generally strengthened the position of the party organization in the several precincts of the bay section.

CITY NOTES.

The basketball season will open here tomorrow, with a game between the Santa Monica and San Pedro High School teams. Considerable interest is being developed over the contest, which promises to be a close one.

Election returns will be received and announced to the public tomorrow night at the Council chamber of the City Hall. On Pier avenue bulletins will also be received by wire, for the edification of the public.

Three weeks ago J. O. Wade, a carpenter residing with his family at Fourth and Temple streets, went into the Tulare country on a tour of exploration. His neglect to write to the folks at home gave rise to great anxiety as to his fate. Mrs. Wade thought foul play had put him out of the way, and she was all but prepared to mourn him as dead. Today she saw a man who had taken dinner on November 2 at Lindsey, with Wade. Grief has given place to rejoicing, and Wade is expected to reach home in a few days.

OCEAN PARK POSTAL RECEIPTS.

OCEAN PARK, Nov. 5.—Postal figures continue to indicate the steady growth of the local office. For October the receipts were $1235.89, an increase of many dollars over September and but $9 less than for August. As compared with October of last year, the increase amounted to $78.31. This office, judged by receipts, is entitled to the establishment of the free-delivery system. No formal application has as yet been made for its installation, but a petition with that object in view was prepared for circulation and will receive many signatures.

APPLES YIELD WELL.

LOS NIETOS, Nov. 5.—John Terkieson, a rancher here, has nearly completed the harvest from his young apple orchard. This is the first year his trees have borne much fruit, as they are only five years old, but judging from this year's crop, it looks as if this section might profitably increase its apple acreage. Mr. Terkieson's young trees have borne this year fully five tons of fine fruit, free from worms or bruised spots, and equal in flavor, so judges declare, to the best northern fruit.

G. Deaver was seriously injured here Saturday by being thrown from a wagon drawn by runaway horses. Mr. Deaver was hurled from the vehicle by the breaking of the wagon seat, and fell so as to break one rib and cut and bruise his face severely.

The second picking of walnuts is now in progress. The past few foggy nights have greatly aided the work.

MONROVIA NEWS BUDGET.

Death of C. W. Barnes, Whose Funeral Will Be Conducted by Masonic Order.

MONROVIA, Nov. 5.—The funeral of C. W. Barnes, whose death occurred Sunday morning, will be held at the Methodist Church, Tuesday afternoon at 2 o'clock, conducted by the Masonic order, of which deceased was a member. The deceased was an old resident and prominent citizen. He was born in 1845 in Ohio and came to California eighteen years ago. He leaves a mother, Mrs. James Barnes, a widow, Selma L. Barnes, and six children: C. O. Barnes, Meriton Barnes, Laura Barnes, Anna Barnes, all of Monrovia, and W. A. and F. E. Barnes, residents of Arizona. The two latter will be present for the funeral.

DR. PLANT ENTERTAINED.

Dr. and Mrs. J. S. Allison entertained a few friends Sunday at dinner in honor of Dr. Earnest Plant of Los Angeles. The guests were: Mr. and Mrs. Albert Wilson, Miss Beulah Allison and Donnie Longadon. After the dinner the party was augmented by others who were invited to hear Dr. Plant play and sing, including Charles Rehrman, who also sang several selections.

REMAINS IDENTIFIED.

The mutilated remains of the man killed by the overland limited at Arcadia last night have been identified by the widow as Genario Gormer. He was 30 years of age, native of Mexico and had lived in California six years. His home was at Lamanda Park. The remains are still at the undertaking rooms of Reynolds & Reinaker, where the inquest will be held tomorrow. Marshal Berdie is indignant over the treatment accorded him last night. After having found the arms and legs of the man he endeavored to flag the second section of the train. While they answered the flag, they did not slacken speed, and it is highly probable that this accounts for the terrible mutilation of the body when found.

PERSONALS AND OTHERWISE.

Judge William G. Ewing of Chicago delivered an address tonight in support of Christian Science, at the Woman's Club House. The attendance was fair.

Mr. and Mrs. J. P. Spence have returned from a week's stay at Long Beach.

Miss Nipper of Los Angeles has been secured as organist for the First Methodist Episcopal Church of this city, filling the position for the first time next Sunday.

J. P. Cawthon and wife have located in this city, purchasing a cottage on West Linwood. They came here from Long Beach, but were former residents of Kingman, Kan.

Mr. and Mrs. J. C. Shidlear have become permanent residents of Monrovia, moving here from the East.

The annual banquet of the Board of Trade of Monrovia will be held on the evening of the 13th inst., at the La Vista Grande. Covers will be laid for about two hundred.

Gratifying reports were today received from W. A. Crandall, a pioneer hardware merchant of Monrovia, who is at Albany, N. Y., under treatment of a specialist for a cancer. He has been there seven months and the attending physician says that he is cured.

SOLDIERS' HOME NOTES.

SOLDIERS' HOME, Nov. 5.—Mr. and Mrs. W. A. Scott and two children of Boston, Mass., are visiting with Chaplain and Mrs. G. W. Wilson, parents of Mrs. Scott. Mr. Scott, who is in the contracting line, is so pleased with Southern California that he has determined to remain and go into business in Los Angeles.

Matthew Murphy, late Company C, Ninety-ninth New York Infantry, a native of Ireland, admitted from Los Angeles in 1891, died October 30, aged 65.

Jesse Gray, late Company G, 153rd Indiana Infantry, a native of Indiana, admitted from Vina, Cal. in 1905, died at Vina, August 31, while on furlough, aged 71.

William Brierly, late United States Navy, a native of Pennsylvania, admitted from Santa Rosa in 1896, died November 1, aged 85.

William L. Backenstock, late Company H, Second Iowa Cavalry, a native of Illinois, admitted from Los Angeles in 1900, died November 3, aged 60.

Charles Wood, late Company B, Third California Infantry, a native of Canada, admitted from Denver, Colo., March 29, 1906, died November 4 aged 66.

James McCleary, late Company G, Twentieth United States Infantry (Spanish-American War), a native of Pennsylvania, admitted from Riverside March 5, 1906, died November 5, aged 67.

POMONA COLLEGE NOTES.

CLAREMONT, Nov. 5.—President Gates returned rather unexpectedly from his eastern trip Saturday evening, having preached the annual sermon at the centennial meeting at the American Board at Williamstown, Mass. In addition to delivering this annual address, the object of the trip, President Gates preached at the Eliot Church, in Newton, Mass., and at Woburn, for the brother of Dean Norton of the college. President Gates left a little over four weeks ago, planning to make a slightly longer trip. The time not spent at the aniversary of the Haystack meeting was enjoyed in traveling through the New England States, visiting relatives and friends. The president stopped at Boston, New York, Hartford and Dartmouth College before leaving for the West.

The annual reception by the seniors to the freshmen, one of the main social events of the winter, was given Saturday evening in the parlors of Sumner Hall. Practically the entire undergraduate body, the faculty, and many outside friends of the college were present. Dr. George Sumner, Miss Austin, dean of the women, Miss Helen M. Gibbons, Miss Nellie M. Parsons, F. S. Dolley and Harry W. Hawkinson received. The hall was brilliantly trimmed in the senior class colors, red and white, formed largely of chrysanthemums. The music of the evening was furnished by the college orchestra, and the refreshments were served in the recreation parlors of the hall.

LA HABRA PARAGRAPHS.

LA HABRA, Nov. 5.—Interest is taken here in the Farmers' Institute to be held here Friday and Saturday, December 7 and 8. The institute will be conducted by J. B. Neff of the State University, and the committee, consisting of H. M. Little, Maxwell Cusick and John Lenhon, has arranged a programme.

An indication of the rise of land values here, caused by the nearness of the Murphy Company's Coyote Hills gusher, is found in the announcement of D. Bastanchury, whose lands have been held at about $100 an acre. Bastanchury, it is said, has raised his land to $1000 an acre, and "doesn't care to sell" at that.

GENERAL FUNSTON EXPLAINS.

How the Story Started That He Was a Deserter From the Cuban Army.

Brig.-Gen. Frederick Funston, U.S.A., who recently returned from Cuba, and whose knowledge of the Cubans entitles his opinions to special consideration, is not unduly sanguine as to the future of the island republic. "I hope for the best," he is quoted as saying in an interview published in the Boston Transcript, "but I am not so cocksure about things as some people seem to be who don't know the Cubans so well as I do. The work of disarmament is completed. We took about 3000 guns from the Cubans, getting about half the insurgents had. The fact that many of them took their arms home with them is not important, compared to the fact that their bands are dispersed and sent home. The stories that they had plenty of good modern arms are untrue; they were mostly old ones from the last war." Concerning the report that he was regarded by the Cubans as a deserter from their army of independence, Gen. Funston says: "The soldiers in the field don't think me a deserter; that comes from the civilian crowd around Palma. When I was with Garcia's army my health broke down completely; I had an abscess and other troubles, and had to leave the island. Garcia granted permission to return to the States, and I applied to these civil authorities for leave to go on a small boat they controlled. They refused it, not because it was I who applied, but because they were opposed to Garcia. So I told 'em I would go through the Spanish lines, and I did, but I ran into the arms of a Spanish patrol and was captured. They'd have shot me, and I palmed myself off as a deserter to save myself. How the real Cuban fighting men feel toward me was shown by the banquet they gave me, said to be one of the finest ever given there."—[Army and Navy Journal.

Number of Scale Bugs Increases.

When the report of the State Horticultural Commission, now being prepared by Secretary John Isaac, is completed, it will be the most extensive one ever gotten out by the State Department.

There will be 100 pages devoted to a description of every known scale bug in California. "Coccidae of California" is the title of the subject, and the author is E. K. Carnes.

"This is the first time in sixteen years that such a work has been undertaken, and it has required months of labor and years of research. The author states there are 126 different species of the scale bug in this State at present. The last time such a report was attempted, sixteen years ago, there were only twenty known scale bugs.

Lipton as a Lover.

Sir Thomas Lipton, replying to a female interviewer who questioned him on the subject of his matrimonial intentions, replied that he would have married long ago if he had only been a Mormon. This recalls the reply made by Sir Richard Burton, the famous Oriental traveler, to an anxious mother who asked him what his intentions were concerning her daughter. "Ah, madam," said Sir Richard, "in a country like Great Britain where a man is allowed but one wife at a time he can not be too careful."

Be sure to mark a cross opposite the name of Gillett on your ballot. This is the important thing.

LABOR SAVING OFFICE APPLIANCES

Filing systems are most necessary for the protection of correspondence, valuable papers, etc., and are among the greatest of the labor saving devices. If your office is not fully supplied you should acquaint yourself with the superior construction, material and finish of the Globe-Wernicke filing cabinets.

$75,000.00 Order

For Globe-Wernicke Cabinets

The B. & O. Railroad Company recently placed such an order for filing devices required for their new fourteen-story building erected in Baltimore. This order was placed after the most careful consideration of the many different lines now on the market. Agents were sent to the various factories, and the products were very carefully compared. After fully satisfying themselves that the Globe-Wernicke cabinets were superior

in every way, and that their great factories were able to easily handle such an order, they quickly met the prices that were necessary to furnish such thoroughly honest cabinets.

If you wish to furnish a single office, a suite of rooms, or an entire building, Globe-Wernicke cabinets should be your choice.

We are agents here and are showing a large line of the various styles.

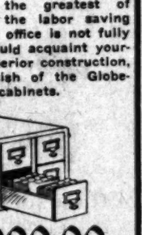

Diaries -and- Desk Journals for 1907

Our showing of Excelsior and Standard diaries and desk journals is now here. It is the most complete line of this kind in the city, and comprises diaries from the very smallest sizes for pocket use to the largest desk journals. Excellent values at a wide range of prices.

Playing Cards and Games

This is the time of the year for the beginning of whist and card parties and for the various at home games. Our cards and games are from the best makers, and are all of superior qualities. We have an excellent showing of the well known Congress cards, the beautiful souvenir cards, Bicycle cards and the various other worthy makes. Also a well selected showing of poker sets, cribbage boards, dice, chess sets, dominoes, duplicate whist sets, score cards, etc. It is well to make provision now for the rainy evenings' entertainment.

Baskets All Kinds

Take a look in our north show window and see if it does not suggest some form of basket that you are in need of. Waste baskets of all sizes, styles and prices, letter baskets, etc.

Grimes-Stassforth Stationery Co

232 & 234 South Spring St

Sunset Main 131 - Home Ex 131

Schools and Colleges

MARLBOROUGH SCHOOL FOR GIRLS
86 W. 33RD STREET.
18th year opens October 2nd. Outdoor study, gymnasium, tennis, basket ball. Pupils under 14 not admitted. Absences from school last attended explained necessary if pupil is unknown to the principal. Mrs. Caswell will be at home after 15th, daily from 3 to 4. Certificate admits to colleges.
MRS. GEORGE A. CASWELL, President.
M. L. GROUARD, Vice-President.

MARLBOROUGH PREPARATORY SCHOOL
426 W. ADAMS STREET.
Girls under 14 years old. New building, requisite equipment, containing class rooms, gymnasium and dining room. Large playgrounds, tennis, basket ball, trapeze, swings. Instruction given in all usual branches, French, German, Spanish and Latin as far as is consistent up to the age of 14 years. Music, drawing. Fourth year opens Oct. 2.
MISS IDA B. LINDLEY, Principal.

Fillmore School of Music
THOMAS H. FILLMORE, Director.
Strongest corps of instructors; choice of several methods for piano; old Italian method for voice; all branches taught.
WRITE the director about the free SCHOLARSHIP, LESSON CERTIFICATE and TUITION FEES. Catalogue mailed on application. Address THOS. H. FILLMORE, Blanchard Bldg., Los Angeles.

English Classical School
FOR GIRLS
154 S. Euclid Avenue, Pasadena.
Outdoor study, gymnasium, tennis, basket ball, horseback riding. Certificate admits to colleges. Anna B. Orton, Principal.
606. Fall term begins Sept. 27.

Girls' Collegiate School. (Casa de Rosas) Adams and Hoover streets.
Fall term opens Sept. 19. Resident and day pupils. Certificate admits to leading colleges. Twelve years' graded courses. Music, Art, Gymnasium. Tennis, basket ball courts. Fourth building ready in September.
Alice K. Parsons, Jessie W. Dennen, Principals.

Huntington Hall Boarding and Day School for girls prepares for Eastern colleges and European travel.
Exceptional advantages in English, French, the languages of the drawing and dining-room. Tuition for day pupils: Senior Department, $300; Junior Department, $200; Primary, $100.
FLORENCE HOUSE, Principal, 1111 S. Main St.

The Brownsberger Floral Store
955-7 West Seventh Street.
The largest Business Office in Los Angeles. Beautiful location. Perfect light and air. Investigation solicited.

"Sonnenschein" Kindergarten and Primary School
3029 Foster Street. Fifth year opens September 24th. Limited number of pupils; carriage calls for children if desired.
MISS MARIAN P. GREENE, 828 W. 8th St. Telephone 28128.

LOS ANGELES MILITARY ACADEMY
For boys and young men; the best place for your son. Call or write. Phone Main 8, Home A7337. WALTER J. BAILEY, Principal.

L. A. Business College
FIFTH STREET BRIDGE
Boos Block

Woodbury Business College
806 S. Hill St. Day and Evening.

Southern California Business College
AND GRAHAM SCHOOL OF SHORTHAND
Cor. 3 Grand Ave. Los Angeles

L. A. CONSERVATORY OF MUSIC AND ART
327½ South Spring
Emily J. Valentine, Pres.
2256 Home

PRIVATE SCHOOL. 1148 S. Alvarado. INDIVIDUAL INSTRUCTION. Primary to High School. Private tuition, grade work. Special adult work. English. Day or evening hours. M. E. Principal. Phone Home E2687.

YOUR FIGURE

THE distance from the shoulder to the waist line—the proportion of your neck and shoulders—different from anyone's else.

That's why it takes so much accurate measurement—and study of your individual figure—to produce a garment that will fit you perfectly.

Some handsome new effects in

Trousers $6 to $12 Suits $25 to

Nicoll THE TAILOR
WILLIAM JERREMS' SON
350 SOUTH SPRING ST.

A PULL

and a swig of that pure, rich, mellow, mature 10-year-old Port Wine of ours will make you feel good as new, no matter how tired you're feeling, you'll be wonderfully rejuvenated. It's nature's own tonic, and the price is surdly low. Just think! Only $1 a Gallon. Take our advice; try it.

Grumbach
807 CENTRAL AVE.
Phones: Main 2295; Home F2295.

Featherweight Trunks
Strongest light trunk made. Saves excess baggage fees.
Whitney-Barngrover Trunk Co.
419 South Spring Street

$20 to $32

"THE MORNING AFTER."
The depressing effect following a night of conviviality is quickly dispelled by the use of Pahmo Tablets. They restore tone to the stomach, soothe the nerves, regulate the kidneys, induce natural, refreshing sleep, and make you look and feel years younger. 50 cents. Book Free.
AT ALL SUN DRUG STORES.

"South of the Tehachepi."

NEWS REPORTS FROM CORRESPONDENTS OF THE TIMES.

JUICE SPARKLES IN THIS FIGHT.

ELECTRIC CONCERNS AT WAR IN SAN BERNARDINO.

Officer of One Company Selling Its Franchise Books to Have Other Company Produce Books in Court. Representative of Defendant Says It Is a Scheme to Crush Competition.

[BY DIRECT WIRE TO THE TIMES.]

SAN BERNARDINO, Nov. 5.—[Exclusive Dispatch.] L. M. Farnham, president of the Pacific Light and Power Company, which owns the San Bernardino Gas and Electric plant, today applied to the Superior Court for a writ against the Lytle Creek Power Company to make the officers of the corporation appear in court and show why they should not be compelled to take their books to him.

"The books are open at all times to the inspection of any bona fide stockholder," exclaimed Thomas Campbell, manager of the Lytle Creek Power Company tonight, "but we as well turn over our entire business to this rival concern as to grant the request. Farnham merely wishes the information to use in his company's attempts to crush us."

BITTER WATER FIGHT.

The Macbeth-McIntosh interests at Redlands outwitted their rival W. J. Kinsey today in bidding for a franchise to install a pipe line for domestic water service in that locality. For many years Kinsey has owned exclusive rights to the water business. A bitter feud followed a year ago. When Tench's company secured his rivals instantly commenced to empty water. Led by a man who came down on Tench's pipe line and started to cut it under cover of night. From a standpipe they drenched them with water, letting them out.

On the occasion next day to cut the Macbeth-McIntosh pipe line. Suits followed. Tench secured a petition for the right to lay another pipe line. This was filed today and exciting bidding followed. Tench finally withdrew.

CLAY EXCITEMENT.

Valuable fire clay have been discovered in Acton along the Salt Lake road. J. W. Cannon and Benjamin Hoffmeyers, have located the claims. Other prospectors have made numerous filings. Los Angeles capitalists are on the ground ready to buy. Tests prove the clay to be of a fine grade. Fire brick will be built at once.

CANADIAN DIES.

Mrs. Harvey of North Hartley, died this morning at the home where he had been living with Barstow. Hartley was a passenger on the Santa Fe through Barstow and was taken ill while there. Papers on him indicate he is prominent in Canada. Death was due to lungs from a cold contracted on the train.

STALLS LIVERY RIG.

SAN BERNARDINO, Nov. 5.—A Jap, giving the name of Tokeshima, hired a livery rig in Colton Saturday evening, and, after driving to Bloomington, offered the rig for sale. He believed the rig to be worth $250, for which he asked $150. Will McCully telephoned to the Bloomington constable, Bagley, who immediately arrested the Jap. The officers at both Riverside and San Bernardino, instructing them to make inquiries of liverymen, believed the rig to be stolen. Early this morning the Riverside officers telephoned the Sheriff at San Bernardino that the rig belonged to Cooper's livery stable of that city. Deputy Sheriff Cooper drove to Bloomington this morning, where he found that Tokeshima had sold the entire outfit for $100 to a livery man of Colton. The owner was notified, and, coming to Colton, recovered his property. Arias turned the Jap over to Cooper without question.

The Redlands Coast Engine Company is installing a new pumping plant for the Riverside Water Company at the north end of the county bridge. The full flow of water has been struck at a depth of twenty feet.

Mrs. Fraser left this morning for Redondo.

Miss Fredrick arrived Saturday from Mitchell, N. D., to spend the winter in Colton.

Miss Fraser, daughter of G. Fraser, was married to J. W. Luke last Wednesday afternoon. The ceremony was performed by Rev. Isaac Jewell at the home of the bride on F street. Mr. and Mrs. Luke will make their home in Colton.

The Redlands and Riverside Methodist Ministerial Association met today. The following officers were elected. President, Rev. [illegible]; vice-president, Isaac [illegible]; secretary and treasurer, [illegible]. Programme Committee, [illegible] William Love, C. W. [illegible]. C. Botkin read a paper [illegible] and Spiritual [illegible].

RICH WIDOW.

Man Claims for Bride Woman, Said to Be Five Million.

[BY WIRE TO THE TIMES.]

DENVER, Nov. 5.—[Exclusive Dispatch.] A Denver dispatch says: Married Thursday, C. B. [illegible], president of the Metropolitan Savings Company of Denver, and Mrs. G. S. Bowers of Cripple Creek, after spending several days of their honeymoon here, have left to continue it. [illegible] is the widow of one of Cripple Creek's wealthiest mining men. It is said that she has a fortune of $5,000,000. Her husband died a few years ago, leaving her, it is said, property, the Harquahala mine in Arizona, later sold to an English company for $2,000,000. Mr. Bowers was her business agent when [illegible] began, having charge of [illegible].

RIVERSIDE HAPPENINGS.

RIVERSIDE, Nov. 5.—Mrs. Lyda [illegible], mother of Fred [illegible] Dykman of Anaheim [illegible] Dykman of Fullerton, died [illegible] today and the funeral [illegible] at the Catholic Church [illegible] has been a well-[illegible] here many years.

[illegible] Ashbaugh, who has been [illegible] of Stern Bros.' [illegible] for ten years, has resigned [illegible] ill health and will [illegible] months at Long Beach [illegible] points.

[illegible] of green chili pep- [illegible] from here to Los [illegible] at $25 a ton.

[illegible] left yesterday for [illegible] to accept a position.

[illegible] and family are new- [illegible] Fresno county, Texas. [illegible] will erect a $2000 res- [illegible] he purchased in [illegible]

RECOIL HURTS FIZZ SELLERS.

CAMPAIGN CIRCULAR BOOMERANG IN SANTA BARBARA.

Secret Indorsement of a Number of the Democratic Nominees for County Offices Is Exposed With Serious Results for the Rum Men—Why They Oppose Republicans.

SANTA BARBARA, Nov. 5.—A circular letter sent out by the Santa Barbara Liquor Dealers' Association indorsing the Democratic nominees for Assessor, District Attorney and Superintendent of Schools, has been secured by the Republican County Central Committee of this county, and has acted as a boomerang to the liquor traffic representatives.

Two animated meetings of the Liquor Dealers' Association were held yesterday, but no information of their business is obtainable. It is a well known fact that the liquor men of this county have their hatchets out for J. R. Dawe, Republican nominee for Assessor, because, as the saloon men say, he stated on the witness stand several years ago that he would not believe a saloon man under oath. Dist.-Atty. Squier, who is the Republican nominee for reelection, is also attacked for the reason that he has prosecuted all cases of saloon man who have been arrested for violation of the liquor ordinances of the county.

Another Republican nominee under the liquor dealers' ban is W. S. Edwards, nominee for Superintendent of Schools. The only reason of the fight against the latter gentleman is because he has received the indorsement of the Anti-Saloon League of this county. The morning paper of this city, a Republican organ, made the expose in Sunday's issue, and the Anti-Saloon leaguers had 5000 copies of the article made in dodger form and distributed the same at all the churches after the evening services last night. Today the subject has been the talk of the street. The antis are making a vigorous fight to defeat the candidates sanctioned by the saloon men, and on the other hand the liquor dealers are making strenuous efforts to defeat the wishes of the Anti-Saloon League. The fight is not confined to the city of Santa Barbara, but is being waged in all parts of this county.

SANTA BARBARA JOTS.

Mayor T. D. Wood, who returned from an eastern trip on Saturday, appointed today Louis F. Ruiz of Santa Barbara, drug clerk, to fill the position of school trustee made vacant by the resignation of E. W. Hayward. Mr. Ruiz is a member of one of the old Spanish families of this city and is highly respected.

Shortly after noon today the section of Cañon Perdido street, occupied by the Chinese, was like the din of battle. The occasion was the dedication of the new joss-house now under construction. Instead of waiting to finish their edifice the Chinese concluded to explode nearly five hundred thousand firecrackers to drive away the evil spirits. A large crowd congregated and watched the fun for nearly an hour.

The Spanish-Americans of Santa Barbara gave a barbecue yesterday in honor of Frank Domingues and Ralph Sepulveda of Los Angeles.

NOTES OF RIVERSIDE.

RIVERSIDE, Nov. 5.—J. L. Kidd, the Casa Blanca groceryman, who was found with a barrel of bottled beer in the basement of his store a few weeks ago, has appealed to the Superior Court, and the case has been set for trial November 29. At the former trial in the Justice Court the verdict was guilty.

Miss Olca Difani died suddenly of heart disease this morning in the office of the Reynolds department store. She has been employed for several years as cashier in the store, and came down this morning as usual to attend to her duties, apparently in her ordinary health. Within a short time she was overcome with a violent illness, and death claimed her before she could be removed to her home.

ESCONDIDO VALLEY ITEMS.

ESCONDIDO, Nov. 5.—The business men and residents of Escondido are organizing a Civic Improvement Club, the object of which is to clean up the streets and back yards.

The express shipments from Escondido the past week included 1410 dozen eggs, 3796 pounds of chickens, 200 pounds of butter and 720 pounds of cream.

Division Superintendent J. R. Hitchcock of the Santa Fe, with other officials of that road, have been in town with a view of inaugurating better train service to this point. The trip was made in a gasoline motor car.

H. G. Young is suffering with a badly-crippled hand, the result of being tangled up in the running gear of a windmill.

Crops are now all harvested in the Escondido Valley, and the farmers are ready to welcome the rainy season. The year just past has been one of the most prosperous since the settlement of the valley.

REPORTED HOLD-UP.

Man Claims to Have Been Knocked Down in Saloon and Robbed. Alleged Assailant Held.

William Wallace was held up and robbed in the Hickson saloon at No. 118 East First street last night about 9 o'clock by two men. An hour later Patrolmen Roberts and Wallace arrested V. Lynch near the saloon and he is held at the Central Police Station on suspicion of having committed the crime.

Wallace says that he entered a back room of the saloon and was met by two men. They allowed him to pass through the door, but when he had taken several steps one of the men called to him to stop. Wallace says that the man was Lynch and that he demanded money.

A stunning blow felled Wallace to the floor upon his refusal to surrender his money. Wallace claims that Lynch then searched his clothing and took about a dollar. The other man took no part in the affair.

When Wallace left the saloon he complained to Officer Roberts. The patrolman learned that Lynch was seen to wrap up his right hand upon leaving the back room of the saloon and by that clew finally located him.

The police are at a loss to decide whether the hold-up was the work of a yeggman or of some intoxicated ruffian. Lynch is not inclined to talk.

Wallace sustained a badly lacerated jaw and his lips were cut and bruised by the blow administered by the robber. He also lost two of his teeth. Lynch had a broken knuckle on his right hand.

Eyes Inflamed by Dust and Smoke?
Murine Eye Remedy, Soothes And Quickly Cures. All Druggists And Opticians. 50c.

OUR HARBOR TO BE FAMED.

Lieut. Miner Tells Scientists Its Possibilities.

Urges Advertising Seaport Throughout World.

More Than Million Dollars Yet to Be Spent.

"More than $1,000,000 of the government appropriation remains yet to be expended on San Pedro Harbor. When the work now contracted for is completed we shall have one of the greatest artificial harbors in the world."

This gratifying assurance Lieut. Randolph H. Miner extended to the members of the Academy of Sciences in an address delivered at Blanchard Hall last night.

Lieut. Miner told of great shipbuilding concerns of the East that are now seeking locations about the inner harbor and prophecied that San Pedro is destined to be one of the greatest maritime ports of the Coast.

The government has taken the initiative in building the great breakwater, but a great deal remains for Los Angeles and Southern California to do. "Commerce to be great must be free," asserted Lieut. Miner, "for owners will not send their ships to ports where they may lie waiting outside while the preferred ships of a corporation are discharging inside.

"A seaport must be advertised on the same principle as a grocery store. In all the seaports of the world must be our advertisement as follows: 'Easier of access, not bar-bound, cargoes handled with greater facility, storehouse space at most moderate rates, all classes of repairs including dry docks, moderate charges for wharfage and coal supplies at moderate prices; no vexatious exactions in any way.' This, and this only, will bring the commerce of the Pacific Coast to San Pedro."

LOOKS FOR NEW CITY.

"I expect to look upon a new city by the sea at San Pedro. The same reasons that have made New York and San Francisco great seaports will apply with equal force here. Commerce and manufactures must seek the tidewater, for the sea will make them independent of the railroads."

Classifying San Pedro as an artificial harbor, Lieut. Miner said that such harbors are as old as naval warfare and may almost be said to date from the birth of commerce. "It is a peculiar fact," he said, "that, broadly speaking, artificial harbors are better than natural ones, because they are built to suit the conditions of the port. Natural harbors like New York and San Francisco have many advantages, but also certain disadvantages which cannot readily be overcome."

Lieut. Miner gave some highly interesting bits of the early history of San Pedro Harbor. Dana, in his "Two Years Before the Mast," about 1836, refers to San Francisco and vicinity as "a desolate-looking place, but the best place on the whole Coast for hides—the only port for a distance of eighty miles. About thirty miles in the interior was a fine, plain country filled with herds of cattle. In the center of it was the Pueblo of Los Angeles—the largest town in California and several of the wealthiest missions, to all of which San Pedro was the seaport." Dead Man's Island, Dana said, received its name because an Englishman was buried there under peculiar circumstances. He refers to it as "desolate and in the midst of desolation." The harbor, he said, was worse than Santa Barbara for southeasters. It is partly to shut out these southeasters that the great breakwater is building, said the lecturer.

WHY PREFERABLE.

Lieut. Miner related an experience in his trip to the Philippines during the Spanish War to illustrate why San Pedro is preferable to San Francisco for the oriental trade.

"When we reached the sea outside the Golden Gate," he said, "we found a southeaster blowing. It lashed the sea to a fury and the waves washed all the coal from the decks. We sailed south until we were opposite San Pedro and we found fine weather. It was in this latitude that we made the voyage across the ocean. Our mild southern climate is San Pedro harbor's greatest asset.

"This mild southern climate brings to San Pedro a double advantage. It is favorable to the ships at sea and to the railroads on shore. The southern lines having their terminus at San Pedro harbor are open the year round, while the northern roads are often blocked by ice and snow."

CAR CREW FIND OLD MAN.

Is Taken To Receiving Hospital—Condition Serious—Not Known How He Was Hurt.

Louis Danes of No. 3236 East Second street was picked up by the crew of Mateo-street car No. 176 at First street and Central avenue last night, about 8:30 o'clock, and when he arrived at the Receiving Hospital it was learned that he had sustained a fracture of the skull, dislocation of the jaw and several lacerations on the head. The manner in which Danes was injured is not known.

When Danes had revived sufficiently to talk, he said that he is a carpenter and gave his age as 85 years. When questioned as to how he was injured, Danes was unable to tell. The only thing that he could remember was that he was on a Boyle Heights car before he became unconscious.

The Los Angeles Railway Company inspectors were unable to tell whether he fell from a car. His condition is serious.

WOMAN'S ABDOMEN CUT.

Negro Arrested on Charge of Slashing Negress During Fight—She May Recover.

John Lewis, a negro, was arrested by detectives on North Los Angeles street last night, on the charge of having stabbed Maggie Robinson, a negress, in a fight at No. 501 New High street, early Sunday morning.

The police were called to the negro dive on New High street and found the woman lying on the floor of one of the rooms with her abdomen slashed open. The other inmates of the place stated that Lewis was guilty of the stabbing, and a search for the man was at once instituted, but he kept in hiding until yesterday.

Although the woman's condition is serious it is thought that she will recover.

WIDOW GETS THE BODY.

Attempt of Los Angeles Woman to Obtain Possession of Brother's Remains Fails.

An attempt by Miss Agnes Woodward of Los Angeles to obtain possession of the body of her brother, Dan Woodward, who died Saturday night at the City Hospital in St. Louis, was defeated yesterday by his widow.

Upon learning yesterday that her sister-in-law had telegraphed Bell Mahan, undertaker of Moberly, Mo., to have the remains buried at Moberly, and that Mahan had not only arrived but had made arrangements to leave with the remains in the afternoon, Mrs. Woodward burst into tears. "Almost the last words he said before dying," Mrs. Woodward stated, "were that I should have charge of his funeral."

The authorities awarded the body to the widow, the Moberly undertaker gallantly acquiescing and cancelling his arrangements, according to a special dispatch received last night by The Times.

PERSONAL.

Mr. and Mrs. H. A. Kennedy of Cincinnati are guests at the Alexandria. Mr. Kennedy is a flour miller.

A. B. C. Dohrmann, who is connected with the Parmlee-Dohrmann Company of this city and San Francisco, is a guest at the Alexandria.

A party consisting of well known Chicago residents, Mr. and Mrs. Dupree, Mr. and Mrs. Gale Thompson, P. Thompson and Miss Goodrich, arrived in this city yesterday, and is at the Alexandria.

Mrs. Mark Severance of Los Angeles and Arrowhead Springs arrived in this city yesterday and is staying at the Alexandria.

W. L. Roberts, a lumber dealer of Spokane, who has been passing the last two months in Southern California, yesterday arrived at the Westminister.

A. H. Jackson, a plantation owner of the district adjacent to New Orleans, is registered at the Van Nuys.

WANTS FARE REDUCED.

Texas Railroad Commission Asks Court for Rule Lowering Tariff on Berths 20 Per Cent.

[BY THE ASSOCIATED PRESS—P.M.]

AUSTIN (Tex.) Nov. 5.—Reduction in Pullman palace car rates of 20 per cent. is demanded by the Railroad Commission of Texas, and an order was issued today for a hearing on November 27, regarding the proposed rule, which, if adopted, is intended shall go into effect at once. The commission will also seek at that time to pass a rule compelling the Texas railroads to haul Pullman cars as the commission may direct.

CAR CRUSHES LIFE OUT.

BAKERSFIELD, Nov. 5.—Edward J. Dunn of Terre Haute, Ind., a Southern Pacific car repairer, was crushed to death under a heavy oil car while at work. Dunn was working on an oil car which had been jacked up at one end, when a switch-engine crew sent four cars down the track. The impact knocked the jacks from under the car and it fell, crushing the life out of Dunn.

They Cure Constipation

If you think constipation is of trifling consequence, just ask your doctor. He will disabuse you of that notion in short order. "Correct it, at once!" he will say. Then ask him about Ayer's Pills. A mild liver pill, all vegetable. Dose: one pill at bedtime.

We publish the formulas of all our preparations. J. C. Ayer Co., Lowell, Mass.

Regular 25c Box Kleen Eze Soap 15c

UNDERPRICE TUESDAY

Regular 25c Tube Cream of Lemon 10c

$10.00 Odd Curtains, each.. 98c
Odd 1-2 pairs heavy white and Arabian net lace curtains; 50 inches wide and 3 1-2 yards long; plain centers with richly braided borders and edges; curtains worth up to $10.00 a pair. Tuesday on third floor, each 98c.

$2.50 Ecru Lace Curtains $1.48
New ecru colored lace curtains 54 inches wide and 3 1-2 yards long; swell floral scroll and medallion borders; worth $2.50 a pair. Tuesday at $1.48.

$7.50 Tapestry Portieres $4.98 Pair
Handsome new mercerized tapestry portiere curtains; 50 inches wide and 3 yards long; with heavy tassel fringed ends; rich colorings; $7.50 portieres for $4.98 a pair Tuesday.

SAVE YOUR CHECKS
All your duplicate checks on purchases bought in November are valuable. We'll tell you about it sometime later.

On Sale 8 a.m to 10 a.m.
30c MATTING 19c—Carpet patterns in green and blue; Japanese lined warp yard wide matting worth 30c a yard. Fourth floor.
$1.50 BLANKETS 15c YARD—Mill remnants blankets; full width and 1 to 2 1-2 yards long; blankets worth to $1.50 a pair. Tuesday, by the yard at 15c, 8 to 10 a. m.
15c SILKOLINES 5c YARD.—Yard wide in pink, blue, cream, red, green and yellow; third floor, 8 to 10 a.m., 5c.
25c DOOR PANELS 10c—White and Arabian colored panels with pretty center designs. Tuesday 8 to 10 a. m., 10c each.

Shoes and Oxfords The "Elite" $3.50 Shoe for... $2.50
Women's standard make "Elite" shoes and oxfords with hand sewed soles and welted or turned bright leathers; fine glaze kid stock; dull leathers; new shapes; regular $3.50 value for $2.50 Tuesday.

Men's $2.50 Vici Kid Shoes $1.50
Made from plump and firm leathers with solid sewed soles; neat and shapely; right for business wear; worth $2.50 a pair.

Misses and' Children's Shoes
Good $2.00 values; sizes 8 1-2 to 2; fine, plump vici kid stock with 1-2 double oak soles; well made, neat and durable and perfect fitting; good for dress or school wear; worth $2.00 a pair. Sizes 8 1-2 to 11, $1.00 a pair; sizes 11-1-2 to 2, $1.19 pair.

$1.50 Couch Covers 95c
New tapestry couch covers 50 inches wide and 9 feet long; new striped effects with fringe all around; worth $1.50 each.

$1.25 Big Rugs..... 75c
Reversible Brussels rugs, size 27 inches wide and 54 inches long; heavy fringed ends; worth $1.25 easily. Tuesday at 75c.

50c Stair Carpet . . 35c
Heavy, reversible stair carpet 22 1-2 inches wide; splendid wearing carpet; worth 50c a yard. Tuesday at 35c.

$5.00 6-Foot Rugs..... $2.98
Heavy, reversible wool Smyrna rugs 3 feet wide and 6 feet long; fringed ends; rich oriental and floral designs; rugs worth $5.

Room Size Rugs
All wool ingrain rugs in new patterns and colors:
$6.50 7 1-2x9 Rugs....$5.48
$7.50 9x9 Rugs.....$6.48
$8.50 9x10 1-2 Rugs...$7.48
$9.50 9x12 Rugs.....$8.48

$4.00 Couch Covers $2.48
Heavy tapestry couch covers 60 inches wide and 9 feet long; rich Turkish and Bagdad stripes; heavy knotted fringe all around, worth $4.00.

$10.00 Panama Skirts $7.50
New Panamas in mixtures, plaids and checks; gored, plaited and tailor stitched and strapped on hip; finished in cluster of plaits on side, front and back; plain colors also. Good $10.00 value.

Women's $8.50 Coats $5.98
New tourist coats 48 and 50 inches long; made in dark mixtures in gray; have velvet collar and pretty cuffs; box backs; patch pockets trimmed with cloth buttons. Sizes 32 to 40. Splendid values in the lot up to $8.50. On sale Tuesday, second floor, $5.98.

Men's Shirts 39c
Worth from 50c to 65c
A clean-up of odd shirts with soft collars; one or two dozen lots of a pattern; not all sizes in any one style but all sizes in the lot; well made; values from 50c to 65c. On sale Tuesday at 39c.

$1.25 New Scotch Plaid Waists 98c
Desirable new Scotch plaid waists in all the very latest combinations of colors; good quality materials; well made and very attractive styles; worth regularly $1.25. On sale tomorrow, third floor, at 98c.

$2.98 New Fall Weight Waists $1.98
New albatross and brilliantine waists in black, white, pink, light blue and navy; fine materials; waists very well made and splendid fitting; worth $2.98. On sale tomorrow, third floor, $1.98.

$5.98 New Silk Waists on Sale at $3.48
Fine taffeta and messaline silk waists, handsomely tucked and embroidered; come in black, white and light blue and navy and gray; worth up to $5.98. On sale tomorrow at $3.48.

25-cent Embroidery 10c
Wide embroidery insertion and bands; fine swiss materials; pretty floral and open designs; worth 25c a yard. Tuesday at 10c.

The 5th STREET Store
Both Phones 874. Broadway, Cor. 5th St.

$1.50 Silk Gloves $1.25
Double tip silk gloves in 16-button of full elbow length; heavy, durable silk; all sizes; regular $1.50 value for $1.25.

Don't Buy Shoes on Faith

Get specific facts from your shoe man this year—you'll find it worth your while!

Shoe materials have gone up 52 per cent in cost. Better make sure of the kind you are buying. Look out for cotton thread—it ought to be silk and linen; avoid imitation leather counters and toe boxes—you want the finest sole leather; don't take brittle hemlock in inner and outer soles in place of genuine Oak - Bark - tanned stock; insist on best duck lining.

You get these finest materials in Regal Shoes. And the Specifications tag proves it before you buy!

Send for Style Book Mail Orders Promptly Filled
Largest retail shoe business in the world. 122 stores in principal cities.

A Specifications Tag With Every Pair.

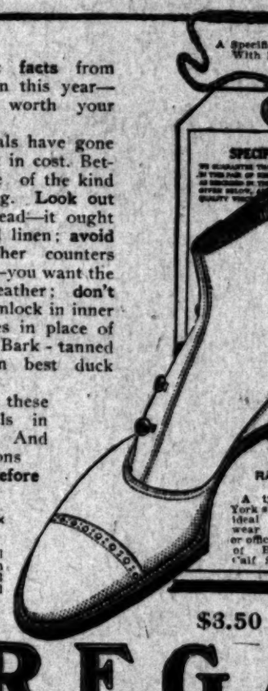

Quarter Sizes

$3.50 and $4.00

Best shoe repairing. Wholesale work our specialty.

REGAL
THE SHOE THAT PROVES
FOR MEN AND WOMEN

302 S. Broadway. (Bradbury Bldg.) A. S. Van Degrift, Mgr.

This is the Powder that's "Best for the Teeth."

Los Angeles Office of THE San Francisco Chronicle
RAMONA BOOK STORE
516 South Broadway
—TELEPHONE HOME 1975—
Advertisements and Subscriptions Received
W. M. HINCKLEY . . . Dealer

Satisfaction
No Prizes No Coupons
No Grocery
Never Sold in Bulk.
1, 2, 2½ and 5-Pound Tins Only
J. A. Folger & Co.
San Francisco

IVERS & POND PIANOS Sole Agents
J. B BROWN MUSIC CO., 643 South Broadway

Consumption Write for literature. Ballard Pulmonary Sanatorium. Oldest and best equipped institution for the treatment of diseases of the throat. Corner Mary and Delacy streets, Pasadena, Cal.

HOUSEKEEPERS!
For convenience, economy and choicest foods, shop at the
Great Eastern Market
136-138 So. Spring St., near Second.
MEATS, FRUITS, GROCERIES, DELICATESSEN.

First Set of Teeth $8.00
Home Phone 3544
YALE
444 S. Broadway
DENTISTS
Open evenings till 8:00; Sundays, 9 to 12

PURITAS DISTILLED WATER
5 GALLONS 40¢
BOTH PHONES EXC. 6

OCCIDENTAL
Trust and Savings Bank
4 per cent on term accounts, 3 per cent on ordinary accounts.
TAJO BLDG., N. W. Corner First and Broadway.

THE WEATHER.

COMPARATIVE TEMPERATURES.*

	Max.	Min.	Mean.		Max.	Min.	Mean.
Boston	54	32	43	New York	54	36	45
Washington	62	34	48	Buffalo	46	38	40
Pittsburgh	62	38	50	Cincinnati	62	38	50
Chicago	56	48	52	St. Paul	56	40	48
St. Louis	66	44	55	Kansas City	66	54	60
Los Angeles	71	57	64	Jacksonville	74	64	69

The maximum is for day before yesterday; the minimum for yesterday. The mean is the average temperature for the two days.

Yesterday's Forecast and Report.

U. S. WEATHER BUREAU, Los Angeles, Nov. 5. [Reported by A. B. Wollaber, Local Forecaster.] At 5 o'clock a.m. the thermometer registered 59 deg.; at 5 p.m., 62 deg. Relative humidity, 5 a.m., 80 per cent.; 5 p.m., 76 per cent. Wind, 5 a.m., east, velocity 1 mile; 5 p.m., west, velocity 11 miles. Maximum temperature, 70 deg.; minimum, 57 deg. Rainfall past twenty-four hours, .01 inch; rainfall for season, .06 inch.

Weather Conditions.—Two distinct areas of low pressure control the weather on the Pacific Slope this morning. One is central over the British possessions north of Washington and the other over Nevada and Arizona. This distribution of pressure has resulted in rains in the Pacific Northwest, Northern Arizona and California as far south as Los Angeles. The rainfall in Northern California was much heavier than in the southern portion of the State, amounts barely sufficient to measure being reported in the latter section. The weather in Los Angeles will continue more or less cloudy, and at times threatening, during tonight and Tuesday, with but little if any more precipitation.

Forecasts.—Local forecast for Los Angeles and vicinity: Cloudy and threatening tonight and early Tuesday; partly cloudy Tuesday afternoon; westerly winds.

SAN FRANCISCO, Nov. 5.—Weather forecast:

San Francisco and vicinity: Fair Tuesday, becoming cloudy in the afternoon; light north winds changing to southwest.

Sacramento Valley: Fair Tuesday except showers in northern portion; light north winds.

San Joaquin Valley: Fair Tuesday; light frost in the morning; light north winds.

Los Angeles and vicinity: Fair Tuesday; cooler; light west wind.

BUSINESS.

FINANCIAL AND COMMERCIAL.

OFFICE OF THE TIMES,
Los Angeles, Nov. 5, 1906.

FINANCIAL.

BANK CLEARINGS. Bank clearings yesterday were $2,154,830.15. For the corresponding day of 1905, $1,736,351.91; for the same day of 1904, $1,195,107.16.

Monday	$ 2,154,830.15
Total	$ 2,154,830.15
Same time, 1905	1,736,351.91
Same time, 1904	1,195,107.16

Transactions on the Los Angeles Stock Exchange yesterday show the following changes in prices, also sales:

OIL STOCKS.

	Bid.	Asked.
Amalgamated Oil	....	1.00
Associated Oil	.53½	.54½
Central	....	1.00
Columbia	.42	.48½
Continental	.21½	.23½
Fullerton Con.	.85	....
Fullerton Oil	.65½	....
Globe	.08½	.11
Home (Whittier)	.90	....
Mexican Petroleum	1.05	1.09
Olinda Land Co.	....	.11
Piru Oil & L. Co.	.95	....
Reed Crude	.16½	....
Rice Ranch Oil Co.	....	1.30
Union	199.50	205.00
Union Provident Co.	176.00	200.00
United Petroleum	....	190.00
Western Union	295.00	320.00

BANK STOCKS.

	Bid.	Asked.
American National	116.00	118.00
Bank of Los Angeles	122.00	....
Broadway Bank & Trust	155.00	....
Cal. Savings Bank	120.00	....
Cap. ($154,000 paid up.)		
Central	240.00	....
Citizens' National	221.00	....
Commercial National	142.00	175.00
Dollar Savings Bank	140.00	....
Farmers' & Mer. Nat'l	276.00	400.00
Federal Bank of L. A.	12.00	....
First National	....	450.00
German-American Sav.	321.00	352.00
Home Sav. Bank of L. A.	120.00	....
Los Angeles Trust Co.	....	125.00
Manhattan Sav. Bank	125.00	....
Merchants' National	445.00	....
Merchants' Trust Co.	95.00	105.00
Nat'l Bank of Com.	127.00	....
Security Savings Bank	250.00	....
State Bank & Trust	82.50	90.00
The Southern Trust Co.	....	135.00
U. S. National Bank	133.00	....

MISCELLANEOUS STOCKS.

	Bid.	Asked.
Cal. Portland Cement Co.	....	33.00
Cal. Hospital	90.00	....
Edison Elec. pfd.	80.50	91.25
Edison Electric com.	60.25	....
Emergency Hospital	....	35.00
Home Telephone pfd.	60.00	....
Home Tel. Co. com.	15.00	21.00
Los Angeles Brewing Co.	....	120.00
L. A. Jockey Club	80.00	145.00
Pac. Mut. Life Ins. Co.	137.00	....
Pasadena H. T. & T. Co.	35.50	40.00
S. Monica H. T. & T. Co.	....	20.00
S. Diego H. T. & T. Co.	....	35.00
Sun Drug Co.	75.00	....
Seaside Water	15.00	....
Title G. & Trust—pfd.	150.00	....
Title I. & Trust—pfd.	140.00	....
Title I. & Trust—Com.	105.00	....
Title I. & Trust Ser C.	147.00	....
U. S. L. D. T. & T. pfd.	45.00	54.00
Union Trust & Title Co.	....	52.00

BONDS.

	Bid.	Asked.
Associated Oil Co.	89½	95
Cal. Pacific Ry.	99	101
Corona Power & W. Co.	....	93½
Cucamonga Water Co.	....	100
The Edison El. Co. 1st R.	101½	....
Edison Elec. Co., old issue	102	....
Home Telephone Co.	92½	96
Home Tel. Co. 1st ref.	82	88
L. A. Pac. 1st Con. Mtge.	109	....
L. A. Traction Co. 6s	109	....
L. A. Traction Co. 5s	99	....
L. A. Electric Co.	95	....
L. A. Railway Co.	115	....
Mission Trans & R. Co.	93½	....
Mt. Lowe Railway	95	99
Pacific Light & P. Co.	98½	100
Pas. Elec. Ry Co.	101	....
Pasadena H. T. & T. Co.	....	91
Riverside H. T. & T. Co.	78	....
S. Monica H. T. & T. Co.	....	80
San Diego H. T. & T. Co.	81½	86
Santa Barbara Elec. Co.	95	98
Temescal Water Co.	82	....
United Elec. G. & P. Co.	100½	....
Union Trans. Co.	95	98
U. S. L. D. T. & T. Co.	86	90
Whittier H. T. & T. Co.	76	82

OFFICIAL SALES.

10 Home Telephone pfd.	60.25
10 Home Telephone pfd.	60.25
10 Riverside Home T. & T.	45.00
1,000 Associated Oil	.54½
1,000 Associated Oil	.54½
1,000 Associated Oil	.54½
1,000 Associated Oil	.54
1,000 Associated Oil	.54½

MINING STOCKS.

	Bid.	Asked.
Cal. Hills M. Co.	.03½	.03½
Furnace Creek Cop. Co.	3.45	3.70
Fur. Creek Ex. Cop. Co.	1.05	1.80
Arizona—		
Hecla Con. Mines Co.	4.05	4.06
Nevada—Tonopah District—		
Belmont	6.30	....
Nevada—(Johnnie District) Nye county—		
Johnnie Con. G. M. Co.	.23	.24
Nevada—Manhattan District—		
Bull Dog M. Co.	....	.15
Nevada—Searchlight District—		
Citrus Noble	.15	....
Eldorado Can. M. & M. Co.	.03½	.04
New Era	.02½	.04
Nevada Searchlight	.07½	.08½
Quartette	11.00	....
Searchlight M. & M. Co.	1.01	....
Searchlight Parallel	.08	.08½
Searchlight West M. Co.	....	.11

OFFICIAL SALES.

1,000 Johnnie Con.	B60	.25
1,000 Johnnie Con.	B60	.25
1,000 Johnnie Con.	B60	.25
1,000 Johnnie Con.	B60	.25
1,000 Johnnie Con.	B60	.25
1,000 Johnnie Con.	B60	.25
1,000 Johnnie Con.	B60	.25
1,000 Johnnie Con.	B60	.25
1,000 Johnnie Con.	B60	.25
1,000 Johnnie Con.	B60	.25
1,000 Johnnie Con.	B60	.25
1,000 Searchlight Parallel		.08½
1,000 Searchlight Parallel		.08½
1,000 Searchlight Parallel		.08½
100 Hecla Mines	B30	4.05
100 Hecla Mines		4.05
100 Hecla Mines		4.05
100 Hecla Mines		4.05
1,000 Johnnie Con.	B60	.25
1,000 Johnnie Con.		.25
1,000 Johnnie Con.		.25
1,000 Johnnie Con.		.25
1,000 Searchlight Parallel		.08½

LOCAL PRODUCE MARKET.

Owing to the unsettled condition of the weather, the produce market was uneven yesterday morning. Eggs and butter were unchanged. Fancy grades of butter are extremely scarce. A few butter dealers are cutting on the price of fresh creamery; not on the account of any weakness or from any over supply, but for purely antagonistic motives. This war between butter dealers comes up spasmodically; usually with the advent of soaring quotations in the late fall. There is really no basis for the cutting of prices at this season of the year when all fancy local stocks are short, and eastern fresh offerings are almost impossible to obtain. The few butter dealers that have lowered the price of fancy fresh local creamery butter to 32½ for two pound rolls, gain nothing by slashing the official quotation; in fact, reliable butter dealers say that to sell butter for less than 75 cents is a loss to themselves and to the shippers.

Nevada potatoes are now sold at $2 per cwt; River potatoes are 5 cents lower in San Francisco on account of an oversupply of potatoes on that market. This weakness in the north will have little or no effect on the local potato situation. Onions are steady. Grapes were scarce in the fruit market, and dealers were drawing on cold storage for supplies to fill orders. Peaches are slow and unchanged. Japanese persimmons are coming in more freely at 1.00 per packed box. Berries are scarce and unaltered.

Vegetables were slow. Stocks were adequate and few changes took place. Fish and lobsters were scarce. Teal ducks are wanted.

The receipts of produce as reported for yesterday's exchange were as follows: Eggs, 153 cases; butter, 12,683 lbs.; cheese, local, none; potatoes, 4009 sacks; onions, 342 sacks; beans, 246 sacks; sweet potatoes, 60 sacks.

METAL MARKET.

SILVER.

NEW YORK, Nov. 5.—Bar silver, 71.

COPPER.

NEW YORK, Nov. 5.—Copper quiet; lake 21.75 to 22.50; electrolytic 21.50 to 22.00; casting 21.50 to 21.75.

LEAD.

NEW YORK, Nov. 5.—Lead unchanged at 5.75 to 5.95.

Prices Current.

EGGS—Candled, fresh California ranch, 45; strictly fresh eastern eggs, 35; eastern storage, selected, 29; northern candled, 38.

BUTTER—Fancy local butter, 2-lb. sq., 75; Lucerne butter, 75; valley creamery, 72½@75; fancy Coast creamery, 67½@72½; choice coast creamery, 57½@62½; ladles, 29; cooking butter, 22.

CHEESE—Cal. Anchor, 17; Cal. Y. A., 18; fresh, 15@16; eastern daisies, 17@17½; Longhorns, 17@17½; N. Y. twins, 16@16½; singles, 16½@17; northern, local, 17; Oregon brick cheese, 17; band, 19; Dom. Swiss, 20; Imp., 29@32; Limburger, 17@19; cheddars, 16@16½.

BEANS—Pinks, No. 1, 2.60; Pinks, No. 2, 1.80; Lady Washington, No. 1, 3.25@3.50; small white No. 1, 4.00@4.25; small white, No. 2, 3.00@3.25; black eyes, 2.75@4.00; Limas, No. 1, 5.00; Garvanzas, 4.25@4.50; German lentils, 3.50; American lentils, 8@10 lb.

DRIED FRUITS — Apples, evaporated, new, per lb., fancy 10c, 9@9½; fancy 25s, 9½@10; apricots, "Santa Ysabel" brand, extra fancy, 15; extra choice, 15; in 1-lb. cartons, 2c per lb. extra; citron, imported, "American Flag" brand, fancy, 10-lb. boxes, 20; currants, imported, "Santa Ysabel" brand, fancy, bulk, recleaned, 8½; 50 x-cs. packages, 9; 50 12-oz. packages, 8; dates, imported, Fards, fancy, 60 lbs., 9; Golden dates, 60 lbs., 6; special price in quantities; figs, new, per box, Calimyrna Red Seal, 10-1s, 1.15; Calimyrna Red Seal, 25-½s, 1.25; white, choice, 50-lb. boxes, per lb., 7; peaches, "Santa Ysabel" brand, per lb., fancy, unpeeled, 12s, 13½; extra choice unpeeled, 25s, 11½; choice unpeeled, 25s 11, fancy, peeled, 25s, 20; in 1-lb. cartons, 2c extra; pears, "Santa Ysabel" brand, fancy, halves, 25s, 13; in 1 or 2-lb. cartons, 2c extra; peels, imported, orange or lemon, 15c, 14; plums, fancy pitted, 25s, 11; prunes, fancy San Jose "imperials," per lb. 50-60, 25s, 10; 40-50, 25s, 8½; 50-60, 25s, 7½; prunes, fancy San Jose "imperials," per lb. 90-100, 50s, 6; Silver, fancy, 25s, 10; Silver, choice 25s, 9½; in 10-lb. boxes 1c extra, 5-lb. boxes 2c extra; raisins, per box, Clusters, 4-crown, 25s, 2.25; loose Muscatels, per lb., 3-crown, 6; Seedless Sultanas, 6; seeded, Eagle, fancy, 16-1s, per package, 9; Shasta, fancy, 7.

HONEY—Comb, 24 Is to a box: White, per comb, 16; light amber, 12½. Extracted: 2 5-gal. cans to case, 60 lbs. to can: Water white, per lb., 6½@7; white, per lb., 6@6½; light amber, per lb., 5½@6; white, 12 1-gal. to case, per case, 6.00; white, 24 ½-gal. to case, 7.50; glass, white, 24 ½-gal. to case, 7.50; glass, 24 Is to case, comb in, 5.00.

NUTS—New almonds, fancy IXL, 18@20; almonds, fancy paper-shell, 17; almonds, choice softshell, 16; assorted nuts, 25-lb. boxes, 16; Brazils, large, new crop, 16@17; filberts, large, new crop, 14; pecans, Jumbo, 16@17; pecans, large, 15; peanuts, eastern, "Sun," raw, 6½; roasted, 8½; Cal. "Sunshine," raw, 6½; Cal. "Sunshine," roasted, 8½; Japs, fancy, raw, 6; Japs, fancy, roasted, 8; walnuts, No. 1, softshell, 14@15; walnuts, No. 2, softshell, 10@15; cocoanuts, per dozen, 85.

FRESH FRUITS—Colorado Jonathan apples, 2.25; Missouri Jonathans, 2.00; Smith's cider apples, 1.00@1.10; Fall Pippins, 1.00@1.60; Skinner apples, 85@1.00; fancy Bellefleurs, 1.15; choice Bellefleurs, 1.00; black figs, 1.00 per box; white figs, 1.00; Alexanders, 75@85; Red Pearmains, 85@90; Gravenstein apples, 85@1.00; Casaba melons, 1.75@2.00 per crate; Muscat, 75 per box; Mission grapes, 85; Rose of Peru, 1.25; Tokays, 1.00@1.50 per box; Cornichon, 1.25; Black Morocco grapes, 1.25; peaches, 1.25@2.00; fancy Bartletts, 3 per lb.; Winter Nellis pears, 1.75@2.25; local Bartletts, 3 per lb.; Russett pears, 1.50 per box; quinces, 1½ per box; guavas, 5@7 per crate; pomegranates, 1.00@1.25 per box; Japanese persimmons, 1.00 per box.

CITRUS FRUITS—Standard lemons, 2.00; packed lemons, 5.00@6.00; choice lemons, 4.50; fancy lemons, 5.00; cull lemons, 2.50@3.00; bananas, 4½ per lb.; Valencias, 3.75@4.25; navels, 3.00; grapefruit, seedlings, 2.50@3.75.

BERRIES—Strawberries, Moneta, 20; Gardena, 20; Irwindale, 20; Tropicos, 20; Montebellos, 20; raspberries, 20; blackberries, 12; cranberries, 11.25 per bbl.

ONIONS — Northern Yellow Danver onions, 1.25; local Yellow Danvers, 1.25@1.50; Australian Brown onions, local, 1.25@1.50; Fullerton Sweets, 1.65 cwt.

POTATOES — Highland, 1.75; new local Burbanks, 1.50@1.65; yellow sweet potatoes, 1.75@2.00 per sack; Salinas, 1.90@2.00; Oregon potatoes, 1.65 per cwt.; Watsonville potatoes, 1.85@1.90; Nevada potatoes, 2.00.

GREEN VEGETABLES — Beets, 20@25; carrots, 20@25; parsley, 50@75 cts.; string beans, 3@3½; wax, 3@3½; turnips, 25@30; peas, 5@6; red radishes, 10@15 doz.; cabbage, 1.25; fancy green onions, 25 doz.; spinach, 15; green peppers, 1@1½; bell peppers, 2; lettuce, 1.00 per crate; garlic, 6; parsnips, 25@30 doz.; tomatoes, 40@50 per box; cucumbers, 75 per lug box; summer squash, 40; eggplant, 2 per lb.; Lima beans, 2½ per lb.; pumpkins, 1 per lb.; okra, 20; green corn, 1.00@1.25; rhubarb, 2½ per lb.; leeks, 20 per doz.; celery, 35; artichokes, 65@75 per doz.; sprouts, 8 per lb.; cauliflower, 40.

CHILES—Evaporated, storage, 20; sun dried, bulk, 20; ground, 12½; Mexican black, 15; green chiles, 5.

POPCORN—Rice, shelled, fancy, eastern, per lb., 3½.

CORN HUSKS—Fancy cut: Bales, 50-lb. average to bale, per lb., 8; bales, 50-lb. average, uncut, per lb., 7.

POULTRY—Dealers pay for live weight for stock: Old roosters, 9; young roosters, 14; old toms, 17; young toms, 19; hen turkeys, 17; squabs, 2.50 doz.; hens, per lb., 14; ducks, 11; turkeys, 17; geese, 10; fryers, 15; broilers, 17. Selling price to retail trade, per lb. dressed: Live old roosters, 13; young roosters, 19; fryers, 21; broilers, 22; turkeys, 24; hens, 20; old toms, 24; young toms, 25; hen turkeys, 24; ducks, 16 lb.; geese, 15 lb.; squabs, 3.00 per doz.; wild ducks, 4.50 per doz.

BEEF—Steers, No. 1, per lb., 6¾; second, 6½; third, 5¾@6; prime, 7; heifers, 5¾; veal, 9; hind quarters, 9; fore quarters, 4½; loins of beef, No. 1, 11½; ribs of beef, No. 1, 10¼; beef tenderloins, 20; chucks, 3½; square chucks, 3½; plates, 3; rounds and rumps, 6¾; shoulder clods, 10; beef shanks, 3; flank rumps, 7; flank steaks, 11; beef rolls, 10; boned beef trimming, 5; beef tongues, 12; S. P. beef tongues, 14; oxtails, 3; lambs' tongues, per dozen, 30; beef hearts, each, 10; beef livers, each, 20; kidney suet, per lb., 5½; kidneys, each, 2; sweetbreads, 25; brains, 10.

MUTTON — Dressed muttons, ewes, per lb., 9½; dressed mutton wether, 10; dressed mutton yearlings, 10¼; fall lambs, 11; milk lambs, 11½; sheep, 3.00@4.00.

PORK—Dressed hogs, per lb., 9½; trimmed hogs, 12; pork loins, 13½; frozen pork spare ribs, 5; fresh picnics, 9; pork shoulders, 9; pork butts, 11; fresh hams, 12½; bellies, fresh 13½; leaf lard, 11; pork trimmings, 7; fresh pork spare ribs, 8; pork trimmings, 10; fresh pork spare ribs, 8; pork tenderloins, 20; back fat, 9; cleaned pigs' feet, each, 3½; tongues (sweet pickled or fresh,) each, 10; livers, per doz., 25; hearts, per doz., 25; cleaned hogs' head, per lb., 3½; plain cooked tripe, per lb., 4½; hog chucks, each, 5; pork kidneys, per doz., 15; pig tails, per lb., 4; neck bones, per lb., 4½.

BACON—H.-I. bacon, 16@16½; Winchester bacon, 17@18½; 2 Ave., 17½; Empire, 19; 4 Ave., 16@17; Premium, 21½; Gold Band, 20½; Diamond C bacon, 21; Helmet bacon, 16¼; Orange Blossom bacon, 14½; Sunlight bacon, 6-8 avg., 18½; Rex Breakfast bacon, 8-10 avg., 18; Rex bacon, 6-8 avg., 19; Regal bacon, 17½; Helmet bacon, 8-10 avg., 18; Helmet, 6-8 avg., 18½; White Label bacon, 19; Star bacon, 22½.

HAMS—Per lb., Rex, 16¾; Rex skinned hams, 17½; Diamond C, 18; Diamond C skinned hams, 17½; boiled boneless Rex hams, 23; smoked Rex Hams, 23; plain hams, 15½; Winchester, 11½; Premium, 15¼; Gold Band, 17 1-2; Mild-cured hams, 17½; plain hams, 15½; Winchester picnics, 12; California hams, 11½; Premium skinned hams, 27; 14 Ave. hams, 14½@15; 12 Ave. hams, 15@15½; Orange Blossom, 13½; fresh hams, 12½; fresh picnic hams, 9½; Ashland hams, 10½; minced ham, 12; Cylinder boiled hams, 22½; Premium boiled hams, 22 1-2; Oxford boiled hams, 18; Star hams, 17 1-2; Helmet hams, 17; Star skinned hams, 15½; Armour's boiled hams, 25 1-2; boiled boneless and tied hams, 23; Armour picnic hams, 12½; Regal hams, 17.

DRY SALTED MEATS—Dry salt narrow bellies, 12½; dry salt clear bellies, 16-20 avg., 12½; dry salt clear backs, 12½; short clear backs, 12; D. S. bellies, 16-18 avg., 12½.

PICKLED GOODS—Honey comb tripe, half-bbls., 3.60; honey comb tripe, keg, 1.85; honey comb tripe, kits, 90; spiced pigs' feet, half-bbls., 4.00; spiced pigs' feet, keg, 2.00; spiced pigs' feet, kits, 1.25; pickled lambs' tongues, kits, 2.00.

BARRELED MEATS—Rumps (bone in,) bbls., 10.00; half-bbls., 5.50; rumps (bone out,) bbls., 12.50; half-bbls., 6.75; plate beef, bbls., 9.00; half-bbls., 5.00; rolled plate (boneless,) bbls., 12.00; half-bbls., 6.50; Sunderland pork, bbls., 14.25; half-bbls., 7.25; family pork, bbls., 22.00; half-bbls., 11.50; fancy pig pork (narrow,) bbls., 23.00; half-bbls., 12.00 fancy pig pork (wide,) bbls., 26.00; half-bbls., 13.50; S. P. spare ribs, 10.00 bbl.; half-bbls., 5.25.

SAUSAGE—Bologna, per lb., 6; bologna, paraffined, per lb., 6½; blood sausage, 9; liver sausage, 7½; Diamond "C" sausage links and bulk, 12; head cheese, 8½; fresh pork sausage links, 8; fresh pork sausage, bulk, 8; Spanish pork sausage, 9; Wiener sausage, 7; Frankfurt sausage, 7; New England ham sausage, 12; boiled cottage ham, 12; boiled boneless Rex ham, 23; boiled boneless Rex ham, smoked, 23; minced sausage in sacks, 12; Douglas style, sausage in sacks, 12.

PURE LARD—Tierces, per lb., 13½; cases, 5 10-lb. cans, 13½; cases, 12 5-lb. cans, 13½; cases, 20 3-lb. cans, 13½; leaf lard, 14; Rex lard, 13½; Premium lard, 13½; Silver Leaf lard, 13½; Jewel Compound, 7½; compound lard, 6¾; back fat, 9½; Cotosuet, 8½; Mission lard, 11½; Shield lard, 12; Star lard, 12; Armour's Compound lard, 7½; Diamond C kettle lard, 13¾; White Ribbon, 17½; Suetene, 9¼.

OLIVINE—Tierces, per lb., 9¾; cases, 6 10-lb. cans, 9¾; cases, 12 5-lb. cans, 9¾; cases, 20 3-lb. cans, 9¾.

FAMILY FLOUR—Local patents, A1 flour, per bbl., 4.60; Globe flour, 4.75; Sperry California white wheat; Banquet flour, per bbl., 4.60; Towel flour, 4.40; Silver Star flour, 4.50; XXX flour, 3.60; Capitol flour, 4.60; A1 hard flour, 4.75; Aurora, 4.30; Mikado, 9.00; Sperry, 4.60; New flour, 4.60; Mayflower, 4.60; Tulipes, 4.30; buckwheat flour, 100 bbl., 3.30; Souvenir, towel sacks, 4.30. Eighth-bbls., 20c per bbl. higher.

CALIFORNIA AND EASTERN FLOURS—Crown flour, 4.35; Cream Leaf first patent, Kansas, 4.85; Electric Light, first patent, Dakota, 5.40; Powerful, second patent, 5.25; Rock River rye, 5.00; Kansas whole wheat and graham, 4.85.

BAKERS' FLOUR—Globe Crown, per bbl., 4.75; eastern graham, 4.50; eastern whole wheat flour, 4.60. Blended wheat flour; Bakers' A1 flour, per bbl., 4.50; bakers' Magnolia flour, 4.30; Comet flour, 4.20; eastern rye, 5.00; Capitol bakers' flour, 4.70; Capitol extra bakers' flour, 4.50; Our Giant, 4.30.

FLOUR—	In Boxes.	5-lb. S'ks.	10-lb. S'ks.	25-lb. S'ks.	50 lb. S'ks.
Perf. Pat. Pastry	....	....	[illegible]	[illegible]	[illegible]
Buckwheat flour	....	3.45	3.25	3.20	3.15
Graham flour	....	....	3.20	3.15	3.10
Rye flour or meal	....	....	2.75	2.70	2.65
Cornmeal, W. & Y.	....	....	2.40	2.35	2.30
Oatmeal, ground	....	4.05	3.85	3.80	3.75
Oatmeal, Steel Cut	....	4.30	4.10	4.05	4.00
Hominy, large or small	....	3.70	3.50	3.45	3.40
Cracked wheat	....	3.40	3.20	3.15	3.10
Entire wheat flour	....	....	3.30	3.25	3.20
Pearl barley	5.05	5.00	4.90	4.75	4.70
Split peas, green	5.60	5.45	5.50	5.45	5.40
Split peas, yellow	5.25	5.20	5.00	4.95	4.90
Gluten flour	....	3.60	3.40	3.35	3.30
Farina	....	3.40	3.20	3.15	3.10
Nutrina Germ	3.20	3.00	3.60	3.55	3.50
Rolled wheat in bbls., net weight 175					
case					3.25
lbs. per sack					.75
Buckwheat flour (bulk, seamless sacks)					

	20	50	100
Excelsior Chick Food	3.25	3.30	[illegible]
" Fattening Food	3.35	3.30	3.25
" Egg Food	.35	....	1.00
" Moulting Food	....	....	1.00
" Chick Food, 20 5-lb. pkgs., per			

WHEAT—			
Whole wheat flour	2.40	2.35	2.30
Cracked wheat	2.60	2.40	2.35
Farina	4.00	3.40	3.35

SUGAR—Prices are based on sacks of 100 lbs. Bbls. 10c, ½-bbls. 25c, boxes 50c, 50-lb. sacks 10c cwt. higher; H. & C. crystal Dominoes, per 100-lb. bags, 8.50; cubes "A," crushed and fine crushed, 5.70; standard powdered, 5.55; western cane and fruit granulated, 5.45; C&H cane and berry granulated, 5.45; C&H confectioners' "A," 5.45; beet granulated, 5.35; western confectioners' "A," 5.45; candy granulated, 5.55; Magnolia "A," 5.05; extra "B," 4.95; extra "C," 4.85; Golden "C," 4.85; D. sugar, 4.75.

SALT—Sales all sizes, 1.20; Dairy, 50s, per ton, 9.50; rock, 50s, per ton, 9.25; 48 2-lb. cartons, per case, 1.25; 30 3-lb. cartons, per case, 1.20.

HAY—No. 1 barley hay, 14.00@16.00; No. 2, 12.00@14.00; No. 1 wheat hay, 14.00@16.00; No. 2, 12.00@14.00; No. 1 plain oat hay, 15.00@17.00; No. 1, 9.00@15.00; northern alfalfa, 12.00; local, 12.00@14.00.

CEREAL GOODS.

Per 100—	5 lbs.	10 lbs.	25 lbs.	50 lbs.
A1 flour	....	2.60	....	....
Banquet flour	....	2.50	....	....
Pastry flour	....	2.40	....	2.35
Graham flour	....	2.20	2.15	2.10
Whole wheat flour	....	2.20	2.15	2.10
Corn meal, W. & Y.	....	2.40	2.35	2.30
Rye flour	....	2.75	2.70	2.65
Cracked wheat	3.60	2.20	2.15	2.10
Farina	....	3.20	3.15	3.10
Wheat flakes, per sack of 50 lbs.				1.80
Wheat flakes, per bbl. of 35 lbs., net				3.70

GRAIN AND FEED — Miller's prices to dealers: Wheat, per 100 lbs., 1.50; Wheat, No. 1, 1.45; wheat, No. 2, 1.40; wheat, cracked, 1.65; wheat, 100-lb sacks, 1.65; corn, 1.40; corn, Sml. Y., 1.50; cracked corn, 1.45; feed meal, 1.50; bran, heavy, 1.30; rolled barley, 1.25; oil cake meal, 2.25; cotton-seed meal, 1.50; oil cake meal, 1.55; shorts, 1.45; oats, white Oregon, 1.65; oats, red California, 1.40; Texas grown red seed oats, 1.60; eastern Kaffir corn, 1.40; seed rye, 1.55; small yellow corn, 1.45.

EASTERN CITRUS MARKET.

NEW YORK, Nov. 5.—[Exclusive Dispatch.] Seven cars were sold. The market is firm on good stock. The weather is favorable. Next sale will be Wednesday.

VALENCIAS.

	Averages.
Old Mission, C. C. Chapman	$7.20
Old Mission, C. C. Chapman	6.40
Golden Eagle, C. C. Chapman	5.40
Victory, ex. ch., C.C.U., Fullerton	4.35
Albion, ex. ch., Thos. Strain	4.35
Pet, ex. ch., San Antonio Ex	4.00
Ruby, fcy., C.C.U., Upland	4.10
Amethyst, std., C.C.U., Upland	3.30
Seal of Cal., std., C.C.U., Upland	3.05

LEMONS.

XXX, ex. fcy., Leffingwell	6.00
Flower, ch., S. A. Frt. Ex.	4.60

Local Citrus Movement.

Shipments of citrus fruits from Southern California for November 2 and 3 consisted of 8 cars of oranges and 14 cars of lemons, making a total for the season to date of 31 cars, of which 23 cars were lemons. For the same period last season 33 cars had been shipped, of which 30 cars were lemons.

NEW YORK MARKETS.

SHARES AND MONEY.

[BY THE ASSOCIATED PRESS—P.M.]

NEW YORK, Nov. 5.—Operations in stocks were under some restraint today, due principally to a hardening of the market for money, but partly also to the eve of the election holiday, causing invariable disposition not to make market commitments with an interval of closed markets to be passed. The action of the money market was a disagreeable surprise, as the passing of the November settlement had been expected to result in some return of money to the market, which was only temporarily, withdrawn for the purpose of dividend and interest disbursements. There is a growing disposition, also, to count on the end of the interior demand for currency for harvesting purposes as within distance. New York exchange at Chicago, in fact, rose to par today, as compared with 47 cent discount at the beginning of last week. Estimates of the shipment of currency to the West by Chicago banks make the movement much heavier than in last year for October, while the movement from New York to Chicago for the same time time has been less. But it was believed that the principal influence on the day's market came from the other direction, in connection with outstanding credits in London. Neither of the last two bank statements have shown any effect in the loan item from the shifting of loans from London to New York. It is the common belief that such an effect has been only postponed, and not avoided. Account is taken, also, of further scaling down of accommodations to the borrowers in future stock market settlements in London. The London Statist, speaking of the stock market settlement, says: "Trade never was more active in the United States and the value of stocks was never more real. But the account being carried over here is too large, considering the funds available for the purpose. It is understood, however, that very large accounts have been transferred from London to New York. It is essentially necessary that before the next settlement comes, the American account should be materially decreased." The stock market settlement mentioned occurs next week. There was some inclination today to ease accounts both in London and Paris. The opinion continues to be expressed in London that the rate would be raised to 7 per cent. if that measure is found necessary to attract the desired inflow of cash reserves to the bank. Today's operations were largely in professional hands. There was accumulation during the first hour, and some profit taking late in the day, with an irregular closing. Bonds were steady; total sales, par value, $1,632,000. United States 2's advanced ½, and the new 4's 3-8 per cent. on call.

Boston Stocks and Bonds.

Money—		U. Shoe M pfd	29
Call loans	6@6½	U. S. Steel	47½
Time loans	6@6½	U. S. Steel pfd	107¾
Bonds—		Mining—	
Atch adj 4s	91½	Adventure	6¼
Atchison 4s	100	Allouez	35½
Mex Cent 4s	204	Amalg	111¼
Railroads—		Atlantic	14
Atchison	101⅝	Bingham	32½
Atchison pfd	100½	Cal. & Hec.	865@870
Bos. & Me.	162	Centennial	31¾
Bos. & Albany	242	Cop Range	83⅝
Bos. Elev.	156½	Daly West	20
Fitchburg pfd	132	Franklin	22½
Mex. Cent.	23¼	Granby	13½
N. Y. N. H. & H.	19	Isle Royale	24
Pere Marquette	81	Mass Mining	8¾
Un. Pac.	183¾	Michigan	15½
Miscellaneous—		Mohawk	67
Am. Arg. C. pfd.	91	Mont. C. & C.	2
Am. P. Tube	15	Old Dom	62¾
Am. Sugar	134	Osceola	127¾
Am. Sugar pfd	131	Quincy	103
Am. T. & Tel.	138	Shannon	16¾
Am. Woolen	35	Tamarack	100
Am. Woolen pfd	102¾	Trinity	11½
Dom. I. & S.	27	United Cop	69½
Ed. Elec. Illum.	233	U. S. Mining	65¾
Mass. Elec.	17½	U. S. Oil	10
Mass. E. pfd.	67½	Utah	65½
Mass. Gas.	59½	Victoria	6¾
United Fruit	106½	Winona	10½
U. Shoe Mach.	73¾		

New York Money Market.

NEW YORK, Nov. 5.—Money on call strong, 6@7½ per cent.; ruling rate, 6¾, offered 6¼ per cent.; time loans, strong; 60 and 90 days, 7@7¼ per cent.; six months, 6¼ per cent.; prime mercantile paper, 6@6½ per cent.; sterling exchange, firm, with actual business in bankers' bills at 4.83 9-16@4.85 19-20, for demand and at 4.80 11-20@4.80 3-5 for 60-day bills; posted rates, 4.81½ and 4.86½; commercial bills, 4.80¼@4.80⅜. Bar silver, 71. Mexican dollars, 54¾. Government bonds, strong; railroad, steady.

Closing Stocks—Actual Sales.

	Sales.	High-est.	Low-est.	Clos-ing bid.
Adams Express	....	....	....	275
Amalg. Copper	3,300	112⅜	111⅜	111⅝
Am. Car. & Foundry	4,300	44½	44⅛	44⅛
Am. Car & F. pfd	500	101½	101⅛	101⅛
Am. Cotton Oil	....	....	....	35⅛
Am. Cotton Oil pfd	....	....	....	17½
Am. Express	100	245	245	240
Am. Hide & L. pfd	....	....	....	17½
American Ice	1,100	92½	90	90
Am. Linseed Oil	....	....	....	17½
Am. Linseed Oil pfd	....	....	....	38
Am. Locomotive	500	74⅜	74⅛	74½
Am. Loco. pfd	100	112⅛	112⅛	111
Am. Smelt. & Ref.	1,500	156⅝	155⅞	156½
Am. Smelt. & R. pfd	300	118½	118	117⅝
Am. Sugar Refining	1,500	134½	133⅞	131
Atchison	23,300	102⅜	101⅜	101⅜
Am. Tob. pfd. cert	200	99¾	99¾	99
Anaconda Mining Co.	9,300	273½	271	272
Atchison pfd	400	101⅜	101	101¼
Atlantic Coast Line	1,800	137	135	135
Baltimore & Ohio	4,100	119½	119⅛	119⅛
Baltimore & O. pfd	....	....	....	91
Brooklyn Rap. Tran.	18,900	81¼	80⅜	81⅛
Canadian Pacific	2,000	176⅜	176	176⅛
Central of N. J.	....	....	....	220
Chesapeake & Ohio	1,400	55¾	55⅛	55⅛
Chi. Great Western	200	17⅜	17⅜	17⅜
Chi. & Northwestern	100	205	205	204⅛
Chi. M. & St. Paul	13,600	172⅝	172⅛	172⅛
Chi. Term. & Trans.	....	....	....	11
Chi. Term. & T. pfd	....	....	....	24
C. C. C. & St. L.	200	94	94	94
Col. Fuel & Iron	2,800	53	52⅝	53
Col. & Southern	1,900	38	37	37⅜
Col. & Sou. 1st pfd	....	....	....	68
Col. & Sou. 2d pfd	600	57⅜	57	56⅜
Consolidated Gas	800	140	139½	140
Corn Products	400	19⅝	19⅜	19⅜
Corn Products pfd	300	75½	75⅛	75½
Del. & Hudson	800	219⅝	219⅜	218⅝
Del. Lack. & West	....	....	....	554
Denver & R. G.	800	40	39⅝	39⅝
Denver & R. G. pfd	....	....	....	84
Distillers' Securities	12,600	71½	69½	71
Erie	4,200	44⅜	44	44⅛
Erie 1st pfd	700	76⅜	76⅛	75⅝
Erie 2d pfd	700	68½	67⅜	68
Gen. Electric	1,300	176	175	176
Hocking Valley	....	....	....	123
Illinois Central	200	173½	173½	172
Int. Paper	1,000	18⅜	18¼	18
Int. Paper pfd	....	....	....	82
Int. Pump	200	45	45	44
Int. Pump pfd	100	81½	81½	81½
Iowa Central	200	28⅜	28⅜	28½
Iowa Central pfd	500	60	59⅞	59⅞
Louis. & Nashville	5,800	144½	143⅞	144⅛
Mexican Central	5,700	24	23⅜	23⅜
Minn. & St. Louis	500	68⅜	68⅛	66
M. S. P. & S. S. M.	....	....	....	147½
M. S. P. S. S. M. pfd	....	....	....	167
Missouri Pacific	2,400	94⅝	94⅜	94⅛
M. K. & Texas	2,900	35	34	35
M. K. & T. pfd	3,600	69	69	68¾
National Lead	2,400	77	76	76
Nat. R. R. Mex. pfd	600	55⅝	55	55½
N. Y. Central	600	130	129⅜	129⅜
N. Y. Ont. & West	500	46⅛	45⅞	46
Norfolk & Western	1,100	94⅜	94⅛	94
Norfolk & West. pfd	....	....	....	88½
North American	....	....	....	89
Pacific Mail	200	37	36	36
Pennsylvania	44,100	141⅞	141	141⅝
People's Gas	400	89½	89	89
Pitts. C. C. & St. L.	....	....	....	80
Pressed Steel Car	300	54⅜	54½	54⅜
Pressed S. Car pfd	....	....	....	99½
Pullman Palace Car	500	260⅜	260	259½
Reading	173,700	148⅜	147	147⅝
Reading 1st pfd	....	....	....	91
Reading 2d pfd	....	....	....	92
Republic Steel	1,300	36⅜	36	36⅛
Republic Steel pfd	500	98	97½	97½
Rock Island Co.	10,900	29⅜	28⅞	29½
Rock Island Co. pfd	1,800	67	66⅜	66
Rubber Goods pfd	....	....	....	105
St. Louis S. F. 2d pfd	....	....	....	43⅜
St. Louis Southwest	....	....	....	24
St. Louis South. pfd	100	53	53	52½
Southern Pacific	397,400	92⅜	92½	92⅛
Southern Pac. pfd	100	119½	119⅛	119⅛
Southern Ry.	2,000	34½	33⅜	33⅝
Southern Ry. pfd	....	....	....	95½
Tenn. Coal & Iron	100	161	161	160
Texas & Pacific	500	36⅛	36⅛	36⅛
T. St. L. & West	200	34⅝	34⅛	34⅛
T. St. L. & West. pfd	100	54⅜	54⅛	54⅛
Union Pacific	61,100	184⅛	183⅝	181⅝
Union Pac. pfd	400	92⅝	92½	92½
U. S. Express	....	....	....	120
U. S. Realty	....	....	....	81
U. S. Rubber	800	50⅜	49⅝	49⅝
U. S. Rubber pfd	100	106⅝	106⅜	106⅛
U. S. Steel	43,500	47⅜	47⅛	47⅛
U. S. Steel pfd	800	25½	27⅛	27½
Va. Car. Chem.	....	....	....	105
Va. Car. Chem. pfd	....	....	....	107
Wabash	100	19⅜	19⅛	19⅜
Wabash pfd	2,400	43⅛	42⅞	42⅞
Wells-Fargo Ex.	....	....	....	290
Westing. Electric	400	160⅛	158	156
Western Union	200	86	86	86
Wheeling & L. E.	....	....	....	16⅛
Wis. Central	200	26⅛	25⅜	25⅛
Wis. Central pfd	....	....	....	51
Northern Pacific	6,900	217	215⅜	216⅛
Cent. Leather	400	38⅜	38	38
Cent. Leather pfd	500	103	103	102⅛
Sloss	700	74	73	73
Great Northern pfd	5,900	325	322⅝	322⅛
Inter. Metro.	12,000	32⅞	32	32⅛
Inter. Metro. pfd	5,100	73⅜	78	79
Total sales	828,200			

Bond List.

U. S. r 2s reg	104⅛	Jap 6s 2d ser	97⅛
U. S. r 2s coup	104⅛	Jap 4½s cert	91⅛
U. S. 3s reg	103	Jap 4½s c 2d ser	90
U. S. 3s coup	103	L. & N. u nts	101⅛
U. S. o 4s reg	102	Man c g 4s	100⅛
U. S. o 4s coup	102	Mex Cent 4s	82⅛
U. S. n 4s reg	130⅛	M. C. 1st inc	22⅛
U. S. n 4s coup	130⅛	M. & S. L. 4s	93⅛
Am Tob 4s	77⅛	M. K. & T. 4s	99⅛
Am Tob 6s	110⅛	M. K. & T. 2ds	85⅛
Atch gen 4s	100⅛	N. R. M. c 4s	84
Atch adj 4s	92⅛	N. Y. C. g 3½s	90
A. C. L. 4s	97⅛	N. J. C. g 5s	128
B. & O. 4s	101⅛	Nor Pac 4s	100⅛
B. & O. 3½s	95⅛	Nor Pac 3s	75
B. R. T. cv 4s	85⅛	N. & W. c 4s	98⅛
C. of Ga 5s	111⅛	O. S. L. rfd 4s	93⅛
C. of Ga 1st inc	79	Penn cv 3½s	100⅛
C. of Ga 2d inc	75	Read gen 4s	100
C. of Ga 3d inc	75	S. L. I. M. c 5s	104
C. & O. 4½s	105⅛	S. L. & S. F. fg 4s	84⅛
C. & A. 3½s	77⅛	S. L. S. W. c 4s	81
C. B. Q. n 4s	99⅛	S. A. L. 4s	86
C. R. I. P. 4s	77⅛	Sou Pac 4s	91⅛
C. R. I. P. c 5s	91	S. P. 1st 4s cert	95
C. C. C. S. L. g 4s	100⅛	Sou Ry 5s	117⅛
C. Ind 5s ser A	75	T. & Pac 1sts	119
Col Mid 4s	75	T. S. L. & W. 4s	81⅛
Col & Sou 4s	93	U. P. 4s	103⅛
Cuba 5s	104	U. S. S. 2d 5s	98⅛
D. & R. G. 4s	99	Wabash 1sts	113⅛
Dis Sec 5s	88	Wab Deb B	80
E. prior lien 4s	100	West Md 4s	86
E. gen 4s	85⅛	W. & L. Ees	86
H. Val 4½s	108⅛	Wis Cent 4s	90⅛
Japan 6s	97	Jap 4s cert	87⅛

Treasury Statement.

WASHINGTON, Nov. 5.—Today's statement of the treasury shows: Available cash balance, $226,460,147; gold coin and bullion, $114,253,027; gold certificates, $47,314,460.

GENERAL EASTERN MARKETS.

GRAIN AND PRODUCE.

[BY THE ASSOCIATED PRESS—A.M.]

CHICAGO, Nov. 5.—Trading in the wheat pit was lifeless and sentiment was bearish all day. The activity was largely due to the reluctance of traders to open new accounts in the face of a holiday tomorrow. The main influence in the situation was the condition in the spring wheat territory. Weather in the Northwest was much more favorable for the movement, and it was claimed that it the railroads would furnish cars, shipments would increase materially. The market closed weak. December sold between 73 3-4 and 74½, and closed ⅛ lower at 73 7-8@74. Weakness prevailed in the corn pit on selling by several large commission houses. Receipts were larger, and the amount for tomorrow is for still more liberal arrivals. The close was weak. December closed ½ lower at 42 3-4@42 7-8. Despite the easier tone of wheat and corn, the oats market was firm. The market closed firm. December closed 1-4 net higher at 34 3-8. The provisions market was weak on general selling, which was based upon a decline of 5 to 10 cents in the price of live hogs. At the close, January pork was off 7½; lard was down 7½, and ribs were 5@7½ lower.

	Closing.
Wheat—	
December	73⅞@74
May	78⅛
Corn—	
December	42⅞@42⅞
May	43⅝@43⅝
July	44⅛@44⅛
Oats—	
December	34⅛
May	35⅞
July	33⅜

Cash quotations were as follows: Flour was steady; No. 2 spring wheat, 76@79; No. 3, 71@79; No. 2 red, 72⅜@73⅛; No. 2 corn, 45⅜@46; No. 2 yellow, 47; No. 2 oats, 33⅛; No. 2 white, 35; No. 3 white, 32⅛@34⅛; No. 2 rye, 60½@61; fair to choice malting, 49@50; No. 1 flax seed, 1.09; No. 1 Northwestern, 1.16½; prime timothy seed, 4.15; clover, contract grades, 13.25; short ribs, sides (loose) 8.25@8.75; mess pork, per bbl., 16.25; lard, per 100 lbs., 9.30; short clear sides (boxed) 8.50@8.62½; whisky, basis of high wines, 1.29.

Grain Movements.

Articles—	Receipts.	Shipments.
Flour, barrels	27,500	50,100
Wheat, bushels	42,000	80,300
Corn, "	295,200	245,300
Oats, "	289,800	328,600
Rye, "	7,600	7,300
Barley, "	94,800	7,100

Dairy Market.

CHICAGO, Nov. 5.—On the Produce Exchange today the butter market was steady; creameries, 19@25½; dairies, 18½@22; eggs, steady, at mark, cases included, 21@23; firsts, 24; prime firsts, 25½; extras, 28; cheese, steady, 12¾@13¼.

Elgin Dairy Market.

ELGIN (Ill.) Nov. 5.—Butter unchanged, at 26 cents per pound. Total output of the district during the week was 652,000 pounds.

New York Cotton Market.

[BY PRIVATE WIRE TO FRED DORR.]

NEW YORK, Nov. 5.—Our information is that cotton exporters and spot dealers are more heavily committed than for any year in the history of cotton. A temporary rally is in order, and it may be a good plan to cover short cotton on the early decline with a view of putting it out on any rally. According to the chronicle of the world's visible supply of cotton, increase for the week, 297,629 bales, against 128,921 last year. World's visible now, 2,314,388 bales, against 3,823,000 last year. If the crop is larger than 12,500,000 bales, a lower level of values is probable, but if a smaller yield is indicated, a reaction seems possible. This is the pivot on which the market turns. The bears are fighting cotton every point up so much more to cover. Spinners' requirements and producers financial independence will bring sooner or later this season much higher prices for the staple itself. Therefore contracts must in due time follow. Cotton in sight for week, 639,000 bales, instead 633,000. Total ports, 78,762 bales.

Following is range of prices today:

	Open.	High.	Low.	Close.
January	9.80	9.80	9.77	9.78
March	10.03	10.03	9.93	9.95
May	10.15	10.15	10.04	10.07
July	10.25	10.25	10.16	10.17
December	9.85	9.80	9.70	9.70

New York Metal Market.

NEW YORK, Nov. 5.—There was a considerable advance in the London tin market, with spot closing at £196 10s for spot, and £197 10s for futures. In the local market, tin was firm, with spot prices about 25 points higher on the average, 43.05 being bid and 43.20 asked. Copper was higher, at £99 for spot and £99 10s for futures on the London exchange. Locally, the tone was quiet, with lake held at 21.75@22.50; electrolytic at 21.50@22.00; casting at 21.50@21.75. Lead was unchanged, at 5.75@5.95 in the local market. In London, lead advanced to £19 7s 6d. Spelter was about 6s lower, at £27 10s in London. In New York, the market was unchanged, at 6.20@6.30. Iron was 3d lower in the English market, with Standard foundry quoted at 57s, and Cleveland warrants at 57s 4½d. Locally, market unchanged.

Greene Consolidated at Boston.

BOSTON, Nov. 5.—[Exclusive Dispatch.] Greene Consolidated opened 25¾, closed 26⅛; Calumet and Arizona opened 1.50, closed 1.50; Old Dominion opened 62⅝, closed 63; Shannon opened 16⅝, closed 16⅜; Balaklala opened 12@11⅝; Black Mountain opened 10⅛@10⅜, closed 10⅛@10⅜; Superior and Pittsburgh opened 29⅛@28⅝, closed 29@29⅛; Troy Manhattan opened 4@3⅞, closed 3⅞; Giroux opened 12⅛, closed 12⅛; Helvetia, 3⅛; Mexican Consolidated opened 13@12⅝, closed 13; Greene Gold Silver, 2⅝; Cananea Central opened 25⅝@25, closed 26@25½; Arizona Commercial, 28@27½.

California Dried Fruits.

NEW YORK, Nov. 5.—The market for evaporated apples closed steady, but demand is moderate; choice, high, at 7@7¾; prime, 6¼@6¾. Prunes are firm, with quotations ranging from 3 to 9, according to grade for California fruit. Oregon prices are quoted at 9¼@10, for 40s and 20s. Apricots are very quiet, and prices are a little better than nominal on account of the absence of transactions. Choice are quoted at 16; extra choice, 17; fancy, 18@20. Peaches are also quiet, but prices are firmly held, with old-crop choice quoted at 11; extra choice, 12@12¼, and extra fancy at 12@12¾. Raisins are unchanged, with loose muscatels and extra fancy at 12@12¾; seeded raisins, 7¾@9; London layers, 1.65@1.75.

Chicago Live-Stock Market.

CHICAGO, Nov. 5.—Cattle—Receipts, 28,000; market 10 cents lower; beeves, 4.00@7.15; cows and heifers, 1.50@5.10; stockers and feeders, 2.40@4.50; westerners, 2.90@6.10; calves, 6.00@7.50. Hogs—Receipts, 32,000; weak and lower; mixed and butchers, 5.85@6.30; rough heavy, 5.70@5.95; good heavy, 6.15@6.30; light, 5.80@6.22½; bulk, 5.90@6.20. Sheep—Receipts, 28,000; 10c lower; sheep, 3.75@5.60; lambs, 4.75@7.60.

New York General Market.

NEW YORK, Nov. 5.—Wheat—Spot, easy; options closed ⅛c to ¼c net lower; May, 84⅛; December, 83¾. Hops, quiet; wool, hides, and petroleum, steady. Coffee—Spot Rio, steady; mild, steady. Sugar—Raw, quiet; refined, quiet.

New York Sugar Market.

NEW YORK, Nov. 5.—Sugar—Raw, quiet; fair refining, 3⅛; centrifugal, 96 test, 3⅝; molasses sugar, 2¾; refined, steady; crushed, 5.50; powdered, 4.90; granulated, 4.80. Coffee, steady; No. 7 Rio, 7⅞.

Chicago Closing Figures.

CHICAGO, Nov. 5.—Close: Wheat, December, 73⅞; May, 78⅛. Corn, December, 42⅞@42⅞; May, 43⅝@43⅝. Oats, December, 34⅜; May, 35⅛. Rye, cash, 63@65. Barley, cash, 40@52.

New York Coffee Futures.

NEW YORK, Nov. 5.—Coffee—Futures closed steady; net unchanged to 5 points lower. Sales 120,000 bags, including December at 6.10; March, 6.40@6.45; May, 6.55@6.60; July, 6.70; September, 6.90.

New York Cotton Futures.

NEW YORK, Nov. 5.—Cotton—Futures opened barely steady, at an advance of two points to a decline of three points, and closed steady at a net decline of 7 to 13 points.

New York Spot Cotton.

NEW YORK, Nov. 5.—Cotton—Spot closed quiet; middling uplands, 10.30; middling gulf, 10.50. Sales, 100 bales.

St. Louis Wool Market.

ST. LOUIS, Nov. 5.—Wool, steady; Territory and western mediums, 23@27; fine medium, 18@22; fine, 14@17.

Liverpool Grain.

LIVERPOOL, Nov. 5.—Close: Wheat—December, 6s 5¼d; March, 6s 5⅝d; May 6s, 5¼d.

Tacoma Wheat Market.

TACOMA, Nov. 5.—Wheat, unchanged; blue stem, 68; club, 66; red, 64.

Portland Wheat Market.

PORTLAND, Nov. 5.—Wheat—Club, 64; blue stem, 66; valley, 67; red, 61.

Oil Transactions.

OIL CITY (Pa.) Nov. 5.—Credit balances, 1.58.

SAN FRANCISCO MARKETS.

GRAIN, FRUIT AND PRODUCE.

[BY THE ASSOCIATED PRESS—P.M.]

SAN FRANCISCO, Nov. 5.—Fruits—Fancy apples, 1.25; common, 35.

Berries—Strawberries, 7@8; raspberries, 12@14.

Grapes—Isabella, 1.25@1.50; Muscat, 1.00@1.25.

Quinces—85@1.00.

Oranges—Navels, 3.00@4.50.

Mexican limes—3.75@4.50.

Lemons—Common California, 4.00; fancy, 5.50.

Tropical fruits—Bananas, 75@3.00; Smyrna figs, 75@1.25.

Beans—Pink, 2.00@2.25; lima, 4.25@4.50; small white, 2.90@3.05; large white, 2.00@2.40.

Potatoes—River Burbanks, 1.00@1.20; Salinas Burbanks, 1.75@1.90; Merced Sweets, 1.50; new potatoes, 4.00.

Onions—Silverskin, 60@70.

Various—Green peas, 5@8; string beans, 3; eggplant, 40@50; green peppers, 35; tomatoes, 40@1.00; garlic, 2@3; cucumbers, 75@1.00.

Butter—Fancy creamery, 31; seconds, 23; fancy dairy, 28.

Cheese—Eastern, 17; Young America, 15½; western, 15.

Eggs—Ranch, 52½; store, 30@46; eastern, 20@25.

Poultry—Live turkeys, 20@23; roosters, old, 4.00@4.50; roosters, young, 4.50@6.00; broilers, small, 2.50@3.00; broilers, large, 3.50@4.00; fryers, 4.00@4.50; hens, 4.50@6.00; ducks, young, 4.00@7.00; geese, 1.75@2.00; pigeons, young, 1.50@2.00.

Flour—Family extras, 4.65@5.10; bakers' extras, 4.30@4.60; Oregon and Washington, 3.75@4.25.

Wheat—Shipping, 1.20@1.25; milling, 1.25@1.35.

Barley—Feed, 1.10@1.12½; brewing, 1.12½@1.17½; chevalier, 1.10@1.25.

Oats—Red, 1.17½@1.12½; white, 1.32½@1.45; black, 1.60@2.10.

Millstuffs—Middlings, 25.00@29.00; mixed feed, 23.00@24.00; rolled barley, 23.50@24.50; oatmeal, 4.50@4.75; oat groats, 4.75; rolled oats, 7.00@8.00.

Hay—Wheat, 19.00@21.00; wheat and oat, 13.00@16.00; oat, wild, 9.00@13.00; oat, tame, 9.00@14.00; alfalfa, 8.00@12.00; straw, 55@70.

Receipts—Flour, 7360; wheat, 3675; barley, 18,114; oats, 4944; beans, 3839; potatoes, 5085; onions, 1540; bran, 840; middlings, 1020; hay, 1122.

San Francisco Mining Stocks.

SAN FRANCISCO, Nov. 5.—The official closing quotations for mining stocks today were as follows:

Alta	6	Julia	14
Alpha Con	6	Justice	6
Andes	25	Kentuck Con	9
Belcher	31	Mexican	120
Best & Belcher	1.75	Occidental Con	76
Bullion	30	Ophir	3.25
Caledonia	44	Overman	13
Challenge Con	25	Potosi	15
Chollar	15	Savage	110
Confidence	1.30	Scorpion	7
Con Cal & Va	98	Seg. Belcher	12
Con Imperial	2	Sierra Nevada	50
Crown Point	18	Silver Hill	77
Exchequer	50	Union Con	73
Gould & Curry	26	Utah Con	17
Hale & Norcross	1.05	Yellow Jacket	95

Nevada Mining Stocks.

SAN FRANCISCO, Nov. 5.—[Exclusive Dispatch.] Tonopah—Belmont, 6.50; Cash Boy, 14; Golden Anchor, 76; Home, 25; Jim Butler, 1.70; McNamara, 86; Midway, 2.75; Montana, 4.25; North Star, 46; Ohio, 30; Tonopah Extension, 7.62.

Goldfield—Adams, 14; Atlanta, 54; Dixie, 10; Goldfield Mining, 1.07; Jumbo, 4.50; Kendall, 70; Laguna, 1.34; Mohawk, 15.00; Red Top, 2.95; Sandstorm, 75; St. Ives, 65.

Manhattan—Manhattan Broncho, 12; Manhattan Consolidated, 1.00; Dexter, 54; Little Joe, 5; Manhattan Mining, 11; Mustang, 19; Pine Nut, 20.

Bullfrog—Bullfrog Mining, 54; Bullfrog National Bank, 66; Eclipse, 1.10; Gold Bar, 1.55; Original Bullfrog, 22; Steinway, 39; Tramp, 97¼.

Callboard Sales.

SAN FRANCISCO, Nov. 5.—Wheat, steady; December, 1.27 asked; May, 1.31¾ bid; cash, 1.25. Barley, steady; December, 1.11½; May, 1.14½; cash, 1.12½. Corn, quiet; large yellow, 1.35@1.40.

Drafts and Silver.

SAN FRANCISCO, Nov. 5.—Silver bars, 71; Mexican dollars, 54½; drafts, sight, 10; drafts, telegraph, 12½.

Piles Cured in 6 to 14 Days.

PAZO OINTMENT, guaranteed to cure any case of Itching, Blind, Bleeding or Protruding Piles in 6 to 14 days or money refunded. 50c.

Gray Hair Quickly Restored.

to its natural color by using Alfredum's Egyptian Henna. Sure, harmless, 1st-class druggists.

F. W. Kringle—Piano Specialist.

Twenty-five years' experience. 845 S. Spring. Both phones.

Satin skin powder doesn't show, perfumes the skin. Flesh, white, pink, brunette.

"YOSEMITE, glorious in its autumn colors, seen till 15th."

"Corona" Water for that tired feeling.

SAVINGS BANKS.

4% Paid on Term and 3% on Ordinary Savings Deposits
Loans on Real Estate.

German-American Savings Bank 223 South Spring St. BRANCH: Corner Main and First Sts.	Capital and Surplus, $900,000.00. Total Assets, $10,000,000.00.
Security Savings Bank N. E. cor. 4th and Spring. Herman W. Hellman Bldg.	Capital and Surplus, $700,000.00 Total Assets, $16,000,000.00.
So. California Savings Bank S. E. cor. 4th and Spring. Braly Building.	Wm. G. Kerckoff, Pres. A. H. Braly, Vice-Pres. W. D. Woolwine, V.-Pres. Chas. H. Toll, Cashier.

WE OWN AND OFFER

Tri-City Railway And Light First Lien 5 Per Cent Gold Bonds

Cover all street railways, electric light and gas companies in Davenport, Iowa; Rock Island, Moline and East Moline, Illinois. Net earnings two and one-half times interest charges. Preferred stock, $2,600,000 on 6% basis. Application will be made to list these bonds on New York Stock Exchange. Price, 99 and interest.

N. W. HALSEY & COMPANY

413 MONTGOMERY ST., SAN FRANCISCO.

New York. Philadelphia. Chicago.

Los Angeles Representative: H. H. HITT, 304-5 Union Trust Bldg.

N. W. Harris & Company Bankers

Government, Municipal, Railroad and Corporation Bonds
List on Application.

234 Huntington Building Los Angeles
NEW YORK BOSTON CHICAGO

LOS ANGELES TRUST Co.

2nd and Spring Sts.
Paid-Up Capital One Million Dollars.

TRUST BUILDING
Owned by LOS ANGELES TRUST CO.

Resources $4,500,000

Banking Department
4 per cent. interest paid on Savings Accounts.
2 per cent. interest paid on Checking Accounts.

Trust Department
Acts as executor, administrator, guardian, trustee, etc.

Bond Department
Buys and sells high grade municipal and corporation bonds.

Safe Deposit Vaults
The finest in the city

Buy the Good St[ocks]

Rice Ranch Oil
Union Oil
Western Union Oil
Associated Oil
Bullfrog Red-Oak
Goldfield Wild Horse
Bullfrog Bundle
Bullfrog Rush
Clark Copper
Butte & Greenwater Co[pper]
New Pedrara Mexican O[nyx]
All are good and will adv[ance]

DON'T FORGET RICE RA[NCH]
We can offer you a snap in
1000 Share of Goldfield ...
Pick Leasing

Joseph Ball Comp[any]

Bankers.
Suite 1, Homer Laughlin [Bldg.]

WM. R. STAA[TS] COMPANY

—Dealers in—
High grade, tax exempt, ... school and public service cor[porations]

Bonds

Los Angeles, 351 South Main St.
Pasadena, 65 South Raymond Av.

FRED DOR[R]

BROKER
304-306 SOUTH BROADW[AY]
MEMBER:
New York Stock Exch[ange]
New York Cotton Exch[ange]
Chicago Board of Trad[e]
CORRESPONDENTS:
John H. Wrenn & Co., Chicago.
Dick Bros. & Co., New York.
REFERENCES:
American National Ba[nk]
NOTE: About Dec. 1st we will ... with present leased wire ... will independently operate ... private wire to Chicago ... York.

New York San Fr[ancisco]

E. F. HUTTO[N] & CO.

Bankers
112 West Third St[reet]
Los Angeles
MEMBERS
NEW YORK STOCK E[XCHANGE]
NEW YORK COTTON E[XCHANGE]
NEW YORK COFFEE E[XCHANGE]
CHICAGO BOARD O[F TRADE]
The Only Private Wi[re] ... and New Yo[rk]
RICHARD E. MULC[AHY] ...
PASADENA OFFICE HOTE[L] ...

Mark Thi[s]

The man that gets there is the ... the bank book, whether he deposits ... one million dollars at a time. This ... theory, but history. Look at the ... all our present successful men ... And their present prestige was ... ed on the little bank book. Come ... us why, and we'll show you.

TRY OUR WAY
HOME SAVINGS BA[NK]

152 N. Spring, Cor. Co[urt]

Savi[ngs] Mean[s] Safe[ty]

We Pay
3 Per Cent. On Ord[inary] Accoun[ts]
4 Per Cent. On Term Accoun[ts]
4½ Per Cent. On Co[upon] Certific[ates] Of Depo[sit]

Occidental Trust [&] Savings Bank
N. W. Cor. First and Bro[adway]

Enlarging ... all the time ... our quarters ... mission ... not to be wondered ... however, as we ... every department ... banking ... Savings ... "The Modern ..." The Bank of ... Southern California ... 7th & Bro[adway] ... F. A. Hunt ...

KING & WALLAC[E]
Real Estate and Mining Investments.
For the Cream of Searchlight ...
Home A 1313 215 O.T. Johnson Bldg.
Sunset Main 1313 Los Angeles

30 Per Cent. Profit Now Earning

Lumber company, $100.00 per share, assets of $329,400 in fine redwood ... etc. Sawmills, railroads, ... tion. Particulars—FALLIS & ... Mason building, Fourth and Broadway ... ephones—Main 1877; Home F ...

[TUE]SDAY, NOVEMBER 6, 1[906.]

Moh[...]

Subs[...]

Ac[...]

Union

Mohawk-Jumbo Leasing Syndicate

OF GOLDFIELD

Authorized Capital	$500,000
Treasury Stock	$250,000
Par Value	$1.00
Fully Paid	Non-Assessable

Subscription Price 25 Cents Per Share

Adjoining the "VELVET"
Adjoining the "SILVER PICK"
Adjoining the "JUMBO"
Adjoining the "MOHAWK"

Five hundred feet from the "HAYES-MONETTE" lease with a monthly out-put of $2,000,000.

Two Hundred feet from the "RED TOP" with $3,000,000 in sight.

A GLANCE AT THE MAP OF THE GOLDFIELD MINING DISTRICT WILL SHOW FEW MINING PROMOTIONS OF RECENT YEARS THAT HAVE EMBODIED SUCH UNLIMITED POSSIBILITIES AS THE MOHAWK JUMBO LEASING SYNDICATE STOCK. THE PROPERTIES OF THIS SYNDICATE COMPRISE TWO LEASES, KNOWN AS THE JUMBO EXTENSION LEASE AND THE MOHAWK EXTENSION LEASE.

THE JUMBO EXTENSION LIES BETWEEN THE VELVET AND THE JUMBO, AND IS SURROUNDED, OR ADJOINS, THE FOLLOWING BONANZA LEASES, WITH OUTPUTS AS FOLLOWS:

DRISCOLL	$ 500 a day
GARDNER-ERICKSON	1,000 a day
KANSAS CITY	2,000 a day
VELVET	4,000 a day
KALFUS-PENNINGTON	10,000 a day
ST. IVES	10,000 a day
HIGGINSON	15,000 a day

and is about Three Hundred feet from the Bowes-Kernick lease, with a production to date of $1,800,000.

The Mohawk Extension lies between the Silver Pick and Red Top and is an extension of the MOHAWK—the latter now generally conceded to be the greatest gold mine in the world.

The Mohawk Extension lease is about Four Hundred feet from the following leases, with a production as follows:

MACKENZIE NO. 1	$ 1,000 a day
KALFUS	5,000 a day
BRADBURG-CURTIS	7,000 a day
SHEETS-ISH	10,000 a day
FRANCES-MOHAWK	50,000 a day

and about Five Hundred feet from the world-famous "HAYES-MONNETTE," with a monthly output of $2,000,000!

It will thus be seen that the MOHAWK JUMBO LEASING SYNDICATE properties are surrounded by bonanza mines, and a comparison of prices will show that this is really one of the most extraordinary investment opportunities of recent years. What the possibilities are can best be shown by giving the results of surrounding properties.

The great MOHAWK, the adjoining property, which is quoted at FIFTEEN dollars a share, sold at eleven cents a share in January last. RED TOP, Two Hundred feet to the north, sold at $4.25 a share this week, while a year ago it was twenty cents. SILVER PICK, adjoining on the west, sold at $1.60 this week, while six months ago it was begging at eight cents.

THERE IS NOT A PROPERTY IN THIS ENTIRE DISTRICT THAT DOES NOT SHOW A HANDSOME ADVANCE OVER QUOTATIONS OF SIX MONTHS AGO, AND A PURCHASE OF THIS, THE FIRST OFFERING OF TREASURY STOCK OF THE MOHAWK JUMBO LEASING SYNDICATE, PRESENTS POSSIBILITIES OF PROFIT EQUAL TO ANYTHING IN THE DISTRICT!

The SYNDICATE is officered by men who have achieved marked success here on the ground, the Board of Directors being composed of such men as J. R. DAVIS, of Loftus & Davis, who opened and developed the great Sandstorm mine. Mr. Davis is the principal owner and Vice-President of the Gold Bar, the famous mine of the Bullfrog District, as well as being Vice-President and principal owner of the Nevada Hills, the principal mine at Fairview.

H. T. BRAGDON, Vice-President, is also President of the Goldfield Mining Company, and President of the Goldfield Stock Exchange. Mr. Bragdon is prominently identified with many of the most successful enterprises of Goldfield and is also President of the Mohawk Jumbo Leasing Company, operating the Truett lease, which returned to its shareholders on its first dividend the amount of their investment of twenty-five cents per share.

SAMUEL R. MASON, President of the California Borax Company, AUGUSTUS TILDEN, and E. H. LATIMER, complete the Board.

MAJOR W. A. STANTON, Manager and Consulting Engineer, is one of the most favorably known engineers in Goldfield, and has no superior in his knowledge of the District. Under his direction the work is proceeding at a rapid rate with double shifts of men at work on each property.

The shaft of the JUMBO is down sixty-four feet, while on the MOHAWK is down one hundred feet, and has already cut a stringer of ore running One Thousand Dollars to the ton, showing close proximity to big ore body, which is likely to come in with any shot.

Two 20-h.p. gasoline hoists have been ordered and will be on the ground within fifteen days.

There is no reason why the Syndicate should not be shipping within thirty days; dividends should follow quickly and in all probability the first one will equal the present price of the treasury shares as was done on the Truett lease and scores of others.

This will be the first, last, and only offering of Treasury Stock at 25c per share; so ACT QUICKLY IF AT ALL.

Reservations should be made by Telegraph to insure consideration, and remittance by bank draft or certified check must be forwarded immediately after allotment is made; otherwise allotment will be void.

Union Securities Company, of Nevada

GOLDFIELD, NEVADA

Reference, Any Bank in Nevada

EVENTS IN LOCAL SOCIETY.

ABOVE all, the question which has been agitating the fairest and most beauteous of matrons and also the young debutantes and their sister belles is that of what to wear to the opera.

Now, of course, they will wear most beautiful gowns, for many are the creations which are being prepared for initial appearance that evening.

However, whether to wear decolette gowns or not has been a weighty subject, which society leaders have discussed. The fairest heads have nodded, and it shall be so. Those who occupy the boxes will appear in low-cut gowns as a rule, and some gorgeous ones are to grace the handsome new Auditorium, for Los Angeles ladies take pride in this structure, which was reared through the efforts of one brave little woman, Mrs. Robert J. Burdette. It was she who gave the impetus to the building by donating the first $10,000.

MISS NINA PERRY,
Napa beauty, whose engagement to Herbert Howard was recently announced, and who will arrive here tomorrow.

MRS. EMMETT Y. MURRAY,
young bride who is being feted here.

and now her fair friends will flock to do her honor in their tribute to the Auditorium.

No hats is the dictum, and few will wear anything but the most elegant and impressive of gowns. Safe to say the opening night will be a galaxy of beautiful society women hard to surpass, for loveliness of raiment, jewels and personality. A gay party of San Francisco people is now on its way here to attend the opera, and their gowns are said to be particularly stunning. Anyway, Los Angeles has decided to do herself proud in the matter of gowning, and it will be a show worth seeing, at the least.

—o—

Mrs. McCormick's Guest.

Mrs. Robert McCormick of No. 1944 South Figueroa street is entertaining at her guest Miss Marian Glenn, a charming girl from Minnesota, who has just returned from a three years' visit abroad. Miss Glenn is bright and pretty and much traveled, and her hostess is planning to entertain for her in the near future.

—o—

Andersons Return.

Mrs. William Anderson and her young daughter, Miss Bonnye Anderson, and son, Harry Anderson, have returned home again after a delightful eastern trip of several months. Mrs. Anderson and her attractive young daughter and her son have taken a house at the corner of Twelfth and Westlake, where they will be at home to their friends.

—o—

Tea for Mrs. Garrettson.

In honor of Mrs. E. A. Garrettson, who is living in Hollywood and who is grand vice-president of the Kappa Alpha Theta sorority, the members of that sorority will give a tea to be at the home of Miss Beatrice Fox of No. 1640 Rockwood street, on the afternoon of November 17. The affair is to be a sort of inter-fraternity one, and all college fraternity girls of the city are to be guests. A representative from each fraternity will be on the reception committee.

—o—

Miss Perry to Visit.

Pretty Miss Nina Perry, of Napa, whose engagement to Herbert Howard of this city was recently announced, will arrive here tomorrow to be the guest of her friend Miss Mary Louise Widney of No. 623 West Jefferson street.

In honor of Miss Perry, Miss Widney will entertain on Friday afternoon with a pretty affair thus initiating the series of delightful affairs planned for this bright bride-elect. Later, Miss Perry's sister-in-law, Mrs. Frank Perry of Redondo will entertain with a shower for Miss Perry.

Miss Perry made her home at Redondo for many years, where her father, for a number of years was superintendent of the Redondo Railway. He is now superintendent of the Napa railroad. This charming bride-to-be has a host of friends here and in Redondo, who will be interested to know of her visit. Mr. Howard is a young architect of the city.

—o—

For Miss Herron.

Mr. and Mrs. F. Irwin Herron of No. 2627 Orchard avenue gave a box party at the Mason last evening for Mr. Herron's sister, Miss Edith Herron, who recently came into society. Included in the party beside Mr. and Mrs. Herron and Miss Herron, were: Miss Helen Chaffee, Karl Klocke and Russell Taylor. After the performance a supper was served at Levy's.

—o—

Visit Montana.

Mr. and Mrs. Henry Carleton Lee of No. 710 West Adams street left on Saturday evening for Montana, where they go for a visit. Mr. Lee will return next week, and his wife will remain several weeks longer, visiting her relatives and friends there.

—o—

Mrs. Variel's Tea.

Mrs. William J. Variel, president of the S.P.C.A., will entertain on Friday with a tea and musicale at her attractive home, No. 1236 Arapahoe street, in honor of all who assisted in making the S.P.C.A. ball the brilliant success which it was. The proceeds from this handsome society event are said to exceed $800.

—o—

Mrs. Murray's Chocolate.

Mrs. J. E. Murray entertained about thirty-five women friends with a chocolate at her pretty home, No. 3177 West Fifth street, in honor of her daughter-in-law, Mrs. Emmett Young Murray, who has recently come here as a bride from Jacksonville, Ill. Smilax, ferns and great clusters of chrysanthemums gave a touch of autumn beauty to the home. The afternoon was spent in guessing games, and prizes were awarded, after which Mrs. Emmett Young Murray, who is known in her home city as a brilliant vocalist, gave a number of much appreciated songs. Later dainty refreshments were served. Saturday afternoon Mrs. Murray entertained with a six-handed euchre party in honor of her charming young daughter-in-law, Mrs. Emmett Young Murray. After the games prizes were awarded and the young Mrs. Murray delighted the guests with her singing.

—o—

Mrs. Church's At Home.

Mrs. B. F. Church will be "at home" in compliment to the Robert E. Lee chapter, U.D.C., on Thursday afternoon, November 8, from 2 until 4 o'clock, at her residence, No. 845 South Alvarado street. Mrs. Church will be assisted in receiving by the two honorary presidents of the chapter, Mrs. S. R. Thorpe and Mrs. A. W. Hutton, and the two vice-presidents, Mrs. T. W. T. Richards and Mrs. A. D. Hunter. The other unbonnetted ladies assisting will be Miss Louise Henderson, Mrs. J. F. Ponder, Mrs. M. M. Quarrier, Mrs. W. A. Overton, Mrs. E. M. Wakeman, Mrs. E. G. Robinson, Mrs. C. B. Nichols, Mrs. Alice Covert, Mrs. E. C. Bower, Mrs. Marian Calvert Wilson and the young women of the chapter, Misses Beth Hutton, Hutton, Franklin, Hortense B. Jones, Italja Bower, Perry, Provine, Elizabeth Burns, Hotchkiss, Frances Wartelle, Hazel Sale, Isabelle Wolfskill and Bryant. These girls will also assist in the dining-room and at the punch bowl. The decorations will be in red and white, the chapter colors.

—o—

Rendalls on Way Home.

Mrs. S. A. Rendall of No. 905 South Alvarado street, who left for New York recently to accompany her daughter, Miss Daisy Rendall, home, is expected in a few days. Miss Rendall has been enjoying herself spending the summer in Europe with friends and relatives.

—o—

D.O.T. Sorority.

The D.O.T. Sorority of Occidental College entertained with a pretty luncheon at the Angelus on Saturday afternoon in honor of their pledges, the Misses Leah Phillips, and Marjory Lowe. Miss Cooper, the dean of the women, chaperoned the young people. Covers were laid for Misses Phillips, Lowe, Cooper, Edna Gunn, Anna Belle Hanna, Bess Lee Vendling, Nina Brown, Katheyne Daniel, Elizabeth Horton, Harriet Snyder and Frances Poor.

—o—

Benefit Card Party.

A number of charitable women are planning to give a benefit card party on Wednesday afternoon at Howell Hall, No. 814 South Main street, the benefits to go toward the support of an invalid woman with four little children, who are nearly destitute. Mrs. W. A. Potts is in charge of the affair, and will be assisted by Mmes. Dutton, J. F. Kanst, W. A. Howell, J. T. Neighbors and W. F. James.

—o—

Mrs. Schumacher's Dinner.

Mrs. Percy Schumacher of West Twenty-fourth street will entertain this evening with a dinner party for a company of her friends.

—o—

Miss Hathaway Is Bride.

The home of Mrs. A. N. Hathaway of No. 221 East Twenty-fifth street was the scene of a pretty wedding last evening, Miss Cora May Hathaway, daughter of the hostess, becoming the bride of Claude Ross Short, with Rev. B. C. Cory officiating.

The home was attractively decorated under the direction of Mrs. Alice Jones and Misses McLachlen and Hunt. White roses, carnations and smilax and feathery asparagus ferns mingled in the pretty scheme. Mrs. S. V. Rush presided at the piano playing the "Bridal Chorus" from "Lohengrin," and soft music during the ceremony. The bride was attired in a becoming gown of white silk poplin over taffeta, and her veil was fastened with orange blossoms. She carried a shower of white sweet peas and violets. Mr. and Mrs. Short, after a short wedding tour will go to Clifton, Ariz., to make their future home.

—o—

Miss Ruter Engaged.

Announcement has been made of the engagement of Miss Virginia Ruter, daughter of Stephen J. F. Ruter, to Clarence Neville Eberhart of this city.

The date of the wedding has not been decided upon, but the event will probably take place some time during the early part of the winter.

—o—

Mrs. Salyer Surprises Husband.

Mrs. J. F. Salyer of East Adams street surprised her husband with a jolly party on Friday evening, and invited the members of the Bartlett Music Company to be guests. It was the birthday of the honored guest at the party, and the co-workers presented him with a handsome cane with gold head, inscribed with good wishes. Whist and music made the evening pleasant.

—o—

Miss Hill Is Bride.

A prety wedding was solemnized at the home of Mr. and Mrs. D. H. Hill, No. 1800 Vermont avenue. The contracting parties were Miss Ethel Nera Hill and Charles V. Maris.

The home was beautifully decorated with roses and smilax, and the young people stood beneath a huge arch of smilax, which was covered with tiny electric lights, at the center of which a lover's knot of white tulle swung. Two little flower girls, Genevieve Fry and Gwendolyn Spengler, scattered rose petals in the path of the bride, while Leon Dill, brother of the bride, acted as ring-bearer. Mr. Spengler, of Jeffersonville, O., stood with the groom, while the bride was supported by her father, D. H. Hill. The bride, who is a recent arrival from Ohio, was beautifully gowned in cream silk messaline and carried white carnations and ferns. Her going-away gown was of Alice blue cloth, with hat to match. The dining-room, where an elaborate supper was served, was a bower of Bride roses and smilax.

After a short wedding trip, the destination of which is known only to the bride and groom, the young couple will receive their friends, after the 15th inst., at No. 1117 Hobson street.

—o—

Miss Cohen Weds.

A marriage that will come as a surprise to many people in Southern California, was that of Ellsworth W. Rowell, and Miss Daphne Cohen, daughter of Mr. and Mrs. B. Cohen. Mrs. Rowell, who was known professionally as Daphne Southard, is a very talented musician, and is well known in musical circles throughout the State. Mr. Rowell is a prominent young business man of this city.

—o—

Baileys Surprised.

Mr. and Mrs. G. W. Bailey of No. 131 South Beaudry avenue, were surprised most delightfully Tuesday evening in celebration of their fifteenth anniversary of their wedding, by a large circle of friends, led by Miss Annie Farnham, sister of Mrs. Bailey, who planned the affair. Many handsome presents of cut glass and china were received. The evening was spent very pleasantly with music and games.

—o—

Angelenos Attend.

Saturday evening some of the officers of the Seventh Regiment attended a military ball given by the Long Beach regiment in the Auditorium. Capt. A. J. Copp, Jr., led the grand march, and other members of the party were: Col. and Mrs. Schriebe, Capt. and Mrs. Prescott, Lieut. M. A. Palen, Lieut. and Mrs. Roy Follmer, Mr. and Mrs. H. B. Light, Capt. A. J. Copp, and Misses Ethel Walker and Maude Sargent.

—o—

Mrs. Akey Entertains.

Mrs. William Akey entertained at her home, No. 854 West Thirty-ninth street, the members of the Keramic Club in honor of Mrs. Culp, a well-known Keramic artist of San Francisco. Among the guests was Mrs. Warren, president of the Mineral Art Club of Denver. The floral decorations were beautiful and the delicate refreshments were much enjoyed. The happy guests voted the evening one of the most delightful they had spent this season.

Mrs. Salyer and Mrs. Hedenbergh of West Twenty-fourth street entertained the Whist Club of which they are members with a delightful Halloween party. The early part of the evening was spent in playing whist. A unique feature was the progressing from one bungalow to the other, both being alike in beautiful decorations of yellow and green. The score cards were witches and pumpkins. Handsome prizes were awarded to Miss Kate Widney and Mr. Thompson, consolations falling to Miss Grace Whitesell and Mr. Henderson. After refreshments Halloween stunts were engaged in till a late hour, prizes being awarded for each contest. Music was interspersed throughout the evening and the jolly party ended with the old Virginia reel as the pumpkin lanterns blinked good-night. Those present were: Mrs. Bagley, Crippen, Hanson and Witman, Misses Kate Widney, Mary Widney, Julia Witman, Julietta Hutchinson, Alabel Hutchinson, Clara Condee, Anna Witman, Elizabeth Witman, Edith Salyer, Althia Salyer, Grace Whitesell, Messrs. Dr. Hanson, Crippen, Austin, Reynolds, Hill, Salyer, Hedenbergh, Thompson, Widney, Neigh, Witman, Alden, Bagley.

—o—

For Mrs. Thomas.

Mrs. J. Kuykendall of No. 1902 Cordova entertained her friends in honor of her daughter, Mrs. Edward Thomas of San Francisco, who is visiting her parents. She was assisted by Mrs. Cal Wallace and decorations were most beautiful.

—o—

Notes and Personals.

Miss Pearl Seeley, who has been enjoying several weeks in San Francisco visiting friends, has returned home.

Miss Cornelia Winder is spending some time visiting friends in the North.

Dr. and Mrs. W. T. Childress have returned to their home at Terrell, Tex., after a delightful visit to Los Angeles relatives and friends.

Mrs. E. Mansbach has moved to No. 441 Westlake avenue and will receive her friends the second Fridays of each month.

"MEMORABLE TUESDAY" — WE HAVE MADE IT SO — WHY?

15c FOR HANDKERCHIEFS WORTH 25c
Are of a fine quality sheer, pure Irish linen; neatly finished with embroidered edges and hem; others are made with plain hemstitched borders and are worth 25c.

10c FOR HANDKERCHIEFS WORTH 19c
A large assortment of women's handkerchiefs of sheer Swiss some are finished with embroidered hem; others are plain hemstitched; many of them are nicely trimmed with lace edges; worth 19c.

Hamburger's
SAFEST PLACE TO TRADE

25c FOR HANDKERCHIEFS WORTH 50c
An extra fine quality sheer linen lawn; some are with embroidered edge; others have embroidered or trimming of German or French val. laces; ... tively worth 50c.

50c FOR HANDKERCHIEFS WORTH TO $1.50
Are very dainty and are made of a fine quality ... finished with embroidered edges; many of ... edges of French valenciennes lace and are worth ...

Gowns and Cloaks for Grand Opera
This Week's Social Event

The season of Grand Opera opens this week and for your evening dress "Hamburger's" have anticipated your every ... the handsome costumes which we are showing were made for just such occasions and the women who buy their ga... here will have that air of being faultlessly and correctly gowned; in the choice of an evening gown we are showing a be... creation of lace, in white or black made over chiffon or taffeta and trimmed with velvet bands and laces; chiffon, lace ... hand-work are in the Princess and Bodice styles; prices ranging from $45 to $150; others are made of Crepe de Chine, ... silk and satin in white, black and gas light shades; tucked or shirred in Princess style with yokes of Irish lace medallions ... faggotings and are priced at $35 to $97. The evening coats are made of chiffon broadcloth in the evening shades; also ... and white; trimmed with braided designs, buttons, velvets and Persian bands; are priced at $25 to $149. There are ... some lace wraps of Battenberg, Irish Point and combination of silk net with applique designs of lace, made over soft silk ... chiffon; are very handsomely trimmed; prices range from $50.00 to $150.00.

$39.00 FOR TAILORED STREET GOWNS WORTH TO $55.00.
Are made of the best quality Broadcloths, Cheviots and fancy woolens; jackets are lined with silk or satin; some are close fitting short effects; others are the new Military half lengths; also Eton and blouse styles; the skirts are cut full and prettily plaited; in the lot are Shepherd plaids in brown and black; also plain gray and black.

$12.50 FOR "ISABELLA" FUR PIECES WORTH $16.50
A beautiful piece of fur that actually measures 67 inches; these are the popular ... fox boas, and have extra bushy tails at either end, with imitation paws; the ... very soft and silky, and they are among the most handsome of the fur neck ...

$7.50 FOR IMITATION ERMINE PIECES WORTH $12.50
Dainty and handsome as well as serviceable neck pieces; they are full 56 inches ... come with fancy ends, finished with Chenille fringe and fancy braid ... you won't find anything like these pieces in other stores for less than $12.50.
SECOND FLOOR.

Buy Your Fall Flannels Today
Larger Stocks: Lower Prices

59c FOR EMBROIDERED FLANNELS WORTH 75c
Are of an exceptionally good quality shrunken wool flannels; come in white only; have very nicely embroidered edges in hem-stitched and scalloped designs; are positively worth 75c yard.

8 1/3c Yard for assorted colored outing flannels; 28 inches wide; worth 10c yard.
65c Yard for finest French flannels worth 85c; colors are rose, pink, grey, black and white.
50c Yard for fancy elderdown worth 75c; 40 inches wide; good colors.
25c Yard for Scotch flannels worth 50c; assorted colors and will not shrink.
25c Yard for "Cold wave" elderdown worth 35c; choice colors; 27 inches wide.
12 1/2c Yard for baby flannels worth 15c; pink, blue, gray, red and white.

Fall Weaves in Dress Goods: Silks
Save Enough to Pay for the Making

MOHAIRS WORTH $1.25 A YARD
A very special leader for Tuesday; your choice of a large assortment of excellent quality mohairs; come in either plain or fancy weaves; all the bright and staple shades; are 44 inches wide; have rich finish and are worth $1.25. 49

$1.50 Yard for grey suitings worth $2.00; 54 inches wide; plaids and checks.
$1.39 Yard for guaranteed black taffeta worth $1.75; yard wide; soft finish.
79c Yard for black granite cloth worth $1.00; 45 inches wide; rich black.
$1.00 Yard for the ... weaves worth $1.5... Panama, taffeta, ...
59c Yard for peau de ... worth 75c; rich ... 20 inches wide.
$1.19 Yard for imported ... sole worth $1.75; ... wide; extra heavy.

Table Linen Prices Reduced
To Promote Early Shopping for Thanksgiving

10% Our doors were scarcely open for busines yesterday morning until the linen department was crowded with Los Angeles women, each bent on the same mission—"Buying new linens for the Thanksgiving table;" the selling was the largest for any one day in the history of the store; due to the fact that choosing is better right here than at all other local stores combined; the quality of our linens appeal to the most particular housewife; importing our linens as we do, we are able to sell them to you for less than what other stores have to pay wholesale, and aside from our already low prices we're making a special inducement to you to buy all your linens here this week by giving you a discount of..... 10

WE have just received a fine line of Paul Elder's gift books, mottoes and calenders—the very newest.
Inspection invited.
Mail orders filled.
Merrick Reynolds Co.
222 So. Broadway
Opposite Coulter's.

A Skin of Beauty is a Joy Forever
DR. T. FELIX GOURAUD'S ORIENTAL CREAM OR MAGICAL BEAUTIFIER

Removes Tan, Pimples, Freckles, Moth, Patches, Rash, and Skin Diseases, and every blemish on beauty, and defies detection. It has stood the test of 57 years, and is so harmless we taste it to be sure it is properly made. Accept no counterfeit of similar name. Dr. L. A. Sayre said to a lady of the haut ton (a patient): "As you ladies will use them, I recommend 'Gouraud's Cream' as the least harmful of all the skin preparations." For sale by all druggists and Fancy Goods Dealers in the United States, Canada and Europe.
FERD. T. HOPKINS, Prop., 37 Great Jones Street, New York.

Hanan
Shoes for Women

Modish Patent Coltskin button boots, with dull kid tops. Heavy flexible soles, with very little extension. High military heels. Made on "Hanan's Malta"—the new highly arched model with short forepart.

Price $6.00

Ours are substantial all around shoe stores, carefully organized, courteously conducted and honestly backed up. No matter what your shoe price is, you will find best possible values here.

Shoe Stores for All People

C. H. Baker
TWO STORES
451 SOUTH BROADWAY ~ 239 SOUTH SPRING STREET

Open Swelldom 321 South Broadway

The Handsomest Clothing Store in Town. SCOTT BROS. 525-527 South Spring Street

EXCLUSIVE AGENTS Globe-Wernicke Elastic Bookcases CALIFORNIA FURNITURE CO.

Two Parts, Complete—28 Pa...
...ty-fifth Year.
...R ANNUM, $9.00 | Per Month, ... or 2 1-2 Cents

Hears...

...UGHES'S PLURA... IN NEW YOR...

...e Sets Step for Sister S... and Buries Willie ...

... Four States Where Hearst Att... ... Idea of Hate He Is Sternly Reb... ...ters—Country Districts Give Lo... ...use of Law—Moran Goes Down...

[BY DIRECT WIRE TO THE ...

...W YORK, Nov. 6.—[Exclusive ... Dispatch.] Charles E. Hughes ...as elected Governor of the ...f New York by a plurality of ...4,712, which is sufficiently large ...e the result emphatic.

...Republican party has triumphed ...t of the other States where there ... emphatic ... of New Yo... Massachu... (Moran,) ... jority, not... Republican... where wo... on the wel...

CHARLES E. HUGHES,
...defeated Hearst in New York in the race

...oung contests, and the House of ...natives will be Republican, ...a reduced majority.

...ism has been rebuked in the ...tes where it made a desperate ... for the capitalization of the ... of hate and the exploitation ...sidential am...tion. A call of ... results as follows:

...York—Hearst defeated by an ...

...EW YORK, Nov. 6.—[Exclu... ...Dispatch.] Latest returns ...ate that while the Demo... ...have largely cut down ... Republican majority in the ...ical campaign, the Repub... ...a will hold the House of ...esentatives in the Sixtieth ...gress by nearly or quite ...nty majority.

...mocrats have been unable ...verthrow the great Repub... ...n majority swept into the ...e with the Roosevelt tidal ...e of two years ago.

...this State the veteran Rep... ...tative, James W. Wads... ...th, has probably been de... ...ed in the Thirty-fourth Dis... ...by Peter A. Porter (Dem.) ...was also the candidate of ...dependence League.

...notable Republican victory ...his city is the reelection of ...am S. Bennett, in the Sev... ...nth District, where the ...st candidate, Francis E. ...er, made a strong fight, ...his supporters were confi... ...they would win.

...eaker Cannon has been re... ...ed in the Eighteenth Illi... ...District, despite the effort ...rtain labor leaders to retire ...

Illinois—... ...polled only ... about the ... usually mu... California ... Governor. ... NEW YORK ... New Yor... tle ground. ... metropolita... agricultural ... lying outsi... Tammany ... Hearst une... the entire c... rality appe... Van Wyck ... 1904, in the ... In the co... and on Lo... vote which ... 000 in exce... give him a ...

COUN... ...But for ... ...lican votes, ... centers. Il... plurality wo... Gov. Higg... very well, t... taraugus sh... Republican ... showed a R... cause of R... Ogdensburg, ... "Ripper Bill" ... Republican ...

CARRIES ... Erie coun... stronghold, ... ganized in ... pendence Le... other county ... by Hughes. ... ferson, Onei... all showed u... The farme... by Hughes a... rice of Pre...

(Contin...